All the News All the Time
LARGEST HOME-DELIVERED CIRCULATION
LARGEST ADVERTISING VOLUME

Los Angeles Times

EQUAL RIGHTS
LIBERTY UNDER THE LAW — TRUE INDUSTRIAL FREEDOM

In Two Parts — 36 Pages
PART I—TELEGRAPH SHEET—18 PAGES

Vol. XLVII. SATURDAY MORNING, MAY 5, 1928. C DAILY, FIVE CENTS SUNDAY, TEN CENTS

THOUSANDS FLEE PERIL

Crumbling Dam Loosing Flood

Collapse of South Carolina Structure Expected at Any Moment

Six Others Lying in Path of Expected Torrent Add to Terror

GREENVILLE (S.C.) May 4. (AP) Several thousand persons, residents of the South Saluda River Valley, along a fifty-mile stretch, late tonight fled for their lives as some 1,000,000,000 gallons of water, breaking through the new earth dam of the Greenville water system, threatened their homes and lives.

Six other dams are in the path of the expected torrent and it is feared some of them may break, losing other billions of gallons of water on the residents of the valley.

Although at 10 o'clock tonight the dam had not actually collapsed, according to H. W. Perry, superintendent of the city waterworks, it was feared that the structure would collapse at any time.

The dam, 700 feet long, 140 feet high and 95 feet thick at the base, this afternoon showed signs of breaking about a drain pipe in the center. Supt. Perry was summoned immediately and reached the scene, forty-one miles north of here and in a isolated section, before 10 o'clock tonight.

COLLAPSE CERTAIN

From the nearest telephone, nine miles from the dam, he reported at 10:30 o'clock that a half hour before the dam still was standing but that water was shooting from a hole suddenly surrounding the central drain pipe and that the structure probably is certain to collapse.

As soon as the break has been opened, he said, he will attempt to stop it, but all possible efforts are being made to lessen the water pressure.

Immediate word of the menace was telephoned to all towns along the valley and couriers were sent to the residents at outlying points.

Aid was taken to strengthen the dams of Greenville, Piedmont, Ware Shoals, Pelzer and Belton.

Residents of the lower sections have formed a city of 4000 persons, who moved to flee and late tonight were living out with all of their belongings in it at Piedmont that the greatest damage is feared, as the bulk of the population lives in towns likely to be flooded.

SAND BAGS USED

The first dam on the Saluda below the waterworks structure is the property of the Greenville Public Utilities Company and was built in 1915. Tonight company officials are directing the erection of a sand-bag barricade about the powerhouse. They have shut off all power and ordered evacuation of power plants.

Piedmont lies ten miles south of Greenville and at that point is a cotton mill town which, it is feared, a large body of water might burst. The dam is at Pelzer, the next at Belton and the last at Ware Shoals. The danger to life is anticipated at Pelzer, Belton and Ware Shoals, as the towns are located on low ground. It is feared that many lives in cotton mills and

(Continued on Page 2, Column 2)

JAPANESE GIRLS OF YEAR OF THE HORSE

The power that ancient Japanese superstitions still exercise in Japan has been sharply borne out by a number of suicides recently, the unfortunate victims being young girls.

This superstition is known as the "hinoe-uma" superstition, a superstition connected with the year of the horse. The year of the horse came during years ago and many a young Japanese girl is, this year, of marriageable age. However, young men are willing to wed a lass born in the year of the horse because of the superstition that girls born in such a year are unmanageable, horses, and because they variably bring shame and dishonor on their husbands and families. Despairing of ever being properly wed, since they are doomed to be unhappy wives, several of these "hinoe-uma" girls have sought death. In few instances, their lovers have joined them in a double suicide pact.

The superstition flourishes to a surprising extent. If you meet a young man of the modern school of thought what he thinks about it, he will ridicule the matter, but, should you ask him whether he would be brave enough to help shatter the superstition and bravely marry a "hinoe-uma" girl, he will reply for time and generally admit that, while he did not believe for the superstition, yet he felt it a duty to his family and to duty would not permit him to marry a girl born in the year of the horse!

A determined effort is being made by the more advanced girls born in the year of the horse to meet the peculiar situation in their own case. They are sophically and resignedly accepting the present popular dictum that they cannot marry and must throw away all thoughts of marriage and try to enter some walk of life where they can be independent of a husband's support.

Among leaders of these "uma" girls is Miss Tokonami, daughter of a former Minister of Home Affairs. She has taken a vow not to marry and declares that girls born in the year of the horse have a very important task to perform, namely to blaze a trail which will lead to the complete independence of Japanese womanhood and the emancipation from social restraints could be accomplished.

Miss Tokonami has herself with sent into and may be regarded as one of those who will take a prominent part in demanding the rights for Japanese women, which the next logical step in the enfranchisement of women in Japan.—[Alfred 2. Powell in the Brooklyn Eagle.

CUBA'S WAR HERO

Cuba is mourning the death of its only woman combatant, Lola Arias Verdecia, who distinguished herself in the revolutionary forces in the sanguinary struggle against Spain between 1868 and 1878, passed away recently at Bayamo.

She had reached the ripe old age of 116 years and, notwithstanding minor infirmities, managed her own living by raising fruit and vegetables. Many years ago she told of Col. Juana's method of how she fought with the machete like a tigress and afterwards attended compassion to the wounded enemies.

At the outbreak of the revolution the colonel's home was left in the field, leaving his wife to superintend the farm. Lola Arias would have none of it. Donning on a machete, she joined the insurgent camp and followed her husband, fighting by his side until he was made a brigadier general.

Then, obtaining an independent command, she struck terror to the Spanish hearts. Where a woman will follow where a man leads," she is reported to have said. In the history of the Cubans from Oriente to Santa Clara province, a distance of several hundred miles, Juana fought in person in every engagement, never failing to expose herself to the enemy's bullets.—[New York Magazine.

THE RAIN GAUGE

The earliest rain measuring gauge, was first used in the fifteenth century by Leonardo da Vinci, Sir Christopher Wren and others experimented with rain gauges, but the first record was made in 1639 by Mr. Hooke, as quoted by a Mr. Hooke, as quoted by Mr. Hooke in 1695. The rain was collected by means of a funnel and measured by a "toy" weighed, and the weight converted into inches. The present method dates from 1891 that the late C. J. Symons designed a satisfactory form of gauge.

In his "storm" glass the height of rain is represented by twenty-four inches in a tube. Floats make reading easy, as one tube fills it registers accurately to a second.

Children of Europe are taller and heavier, at the same age, than those of the pre-World War.

Amsterdam's [illegible] this year was [illegible]

REMEMBER THIS
There are plenty of mistakes you can make without duplicating any.

Will Rogers Remarks:

BEVERLY HILLS, May 4. [To the Editor of The Times:] Say, those that thought Will Hays was over in Europe just to get away from the Republicans are mistaken. No wonder Bill draws such a big salary from the films. He earns it. Did you see what he did yesterday in France? France was about to bar our pictures and Bill made 'em sign a contract where they not only retain our pictures but for every seven of ours the French see they will have at look at one made in France. That satisfied the French producers. All they wanted was to make theirs compulsory.

Yours,
WILL ROGERS.

P.S.—Say, I run out of paint, some towns were painting their own homes with it.

MARKETS AT NEW PEAK

Stocks Run Wild in Wall Street

Motors Accompany Airplane Shares in Setting Fresh Altitude Mark

Total Sales, However, Fail to Equal Great Record Set in March

NEW YORK, May 4. (AP)—Speculation for the advance of the New York Stock Exchange, released from the restraint imposed by fears of an increase in the New York Federal Reserve Bank rediscount rate, ran riot today when more than threescore issues crashed through to record high prices on gains ranging from $2 to $12.25 a share.

Total sales crossed the 4,000,000-share mark for the fifteenth time this year but the day's total, 4,364,100 shares, has been exceeded in five previous sessions. The record of 4,762,400 shares was established on March 27.

Blocks of 10,000 to 20,000 shares appeared on the tape at frequent intervals throughout the day. Stock exchange machinery was again unable to keep pace with the volume of trading, the final quotation appearing on the tape fifty-nine minutes after the market closed. Weary brokers and clerks look forward to a suspension of business tomorrow, when they hope to be able to catch up with the accumulation of work that has kept many of the at their desks until late at night for the last few weeks.

General Motors, common stock, climbing $9 a share to a new high record at $205, again was the bell-

(Continued on Page 2, Column 5)

THE DAY'S NEWS SUMMED UP

CHURCHES. Radio, Page 9, Part I. Classified and Financial, Pages 11, 12 and 13, Part I; Oil News, Page 1, Part I; Pictures, Page 3, Part I; Comics, Page 10, Part II.

CHURCH OF SOUTHERN COUNTRY. Page 3, Part I.

CONTRACT AUCTION BRIDGE. Page 11, Part II.

CRIME IN SPANISH. Page 15, Part I.

CROPPING NEWS. Page 10, Part I.

DEATH CITY. Harold F. Pettee, Pasadena, wins as champion of Pacific Southwest in The Times finals of the National Golf Contest on the Constitutional. Page 1, Part II.

Details of luncheon are [illegible] efforts are building new [illegible] Page 1, Part II.

Dragon, home off long flight, [illegible] logs to be painted to [illegible] Page 1, Part II.

Drive in informal talk at [illegible] Home extols influence on archi[illegible] Page 3, Part II.

Drive [illegible] 35,000 high-school [illegible] as part of Boys' Week. [illegible] Part II.

Drive-in, opening today, [illegible] 500 picked riders will [illegible] Page 6, Part II.

Dunkard [illegible] for thief who [illegible] as he rubs her of [illegible] jewels. Page 3, Part II.

Earthquake in summit on cameras [illegible] Page 3, Part II.

Eastern [illegible] packer com[illegible] mergers from city body. [illegible] Part II.

Election of Big Dalton flood[illegible] may be abandoned after [illegible] age is spent. Page [illegible]

Montebello celebrates new Goodrich Tire plant with housewarming. Page 18, Part II.

PACIFIC SLOPE. Mexican teachers welcomed in San Francisco. Page 4, Part I.

Slayer Shannon is hanged in Folsom with mother ignorant of his fate and crime. Page 2, Part I.

Representative California business men nominated for Development Association board of directors. Page 3, Part I.

Hoover delegates plan convention trip. Page 2, Part I.

GENERAL EASTERN. Dam at Greenville, S. C., breaks but with no early reports of loss of life. Page 1, Part I.

Methodist brings evolutionism charge against one of Bishop Bast's judges. Page 1, Part I.

Stocks reach new high peak as New York market runs riot. Page 1, Part I.

P.-T.A. Congress comes to close in Cleveland after stand for Volstead Act is reaffirmed. Page 2, Part I.

WASHINGTON. Walsh, Montana candidate in Presidential race, left at post. Page 1, Part I.

Democrats in Senate open fight for greater tax reduction than proposed by administration. Page 9, Part I.

Private-merchant-ship bill expected to be voted by House today. Page 9, Part I.

Budget Bureau approves Los Angeles Federal Bank building item. Page 3, Part I.

State financial summary for year given by Department of Commerce. Page 9, Part I.

Coolidge reported as hoping for action on Boulder dam by present Congress. Page 3, Part I.

FOREIGN. Americans and other foreigners under fire in Chinese city with fate in doubt. Page 1, Part I.

Paris film agencies resume business. Page 3, Part I.

Greek vessel sunk and part of crew drowned in collision. Page 1, Part I.

France to send mission to America to study aviation situation. Page 3, Part I.

WALSH LEFT AT POST

Montana's Entry Scratched

McAdoo Favorite Withdraws on Account of California Primary Fiasco

Course Cleared for Smith Though Reed Still Hopes to Show 'Em Up

WASHINGTON May 4. (AP)—Formal withdrawal of Senator Thomas J. Walsh of Montana from the race for the Democratic Presidential nomination furnished the high light in another day of rapidly moving political developments in the national capital. The Montana Senator, famous as the prosecutor of the Senate's Teapot Dome inquiry, expressed the view that recent events quite clearly indicate that the Democrats desire as their candidate Gov. Smith of New York, who now is well ahead of his field in the fight for delegates.

REED WILL STICK

Announcing that he will carry on his fight to the finish, Senator Reed of Missouri said he wishes the Montanan had "arrived at his conclusion before he muddied the waters by entering the California primary," and added that if he were a general in a war he would not surrender his army because he had "lost a skirmish."

While the Democratic campaign thus was taking a new twist, the special Senate Campaign Funds Committee laid plans to begin its investigation into preconvention campaign financing next Monday by examining first candidates for the Republican and Democratic Presidential nominations who are members of Congress.

SMITH WILLING

Gov. Smith advised the committee that he would be glad to appear one day the middle or latter part of next week. Chairman Steiwer said the committee probably would not ask the Governor to come to Washington but would proceed to Albany to hear him there. The same procedure may be followed in the case of Gov. Ritchie of Maryland, the only other active State Governor now in the Presidential race.

On behalf of Secretary Hoover it was stated that he would appear whenever called, but if the committee received any reply from Frank O. Lowden, the other leading contender for the Republican nomination, the fact was not made known. The investigators will meet again tomorrow, at which time, the chairman said, the replies from the various candidates probably would be made public.

PROMPTNESS SAFER

The committee received prompt acceptances of its invitation from these candidates: Republicans, Curtis of Kansas, Goff of West Virginia, Watson of Indiana, Borah of Idaho and Norris of Nebraska. Democrats, Reed of Missouri, George of Georgia, Walsh of Montana and Hull of Tennessee.

As the Senate legislative mill ground away on some of the questions which seem destined to play their part in the coming Presidential campaign, the conversations among certain groups of Senators about the possibility of party defections in the event of certain happenings at Kansas City and Houston were continued.

These discussions were carried on between both Democrats and Republicans, but thus far the whole thing is in a nebulous state and probably will continue in that way for some time to come, if it ever gets beyond that stage.

STRANGE CONFAB

Another interesting event of the day was a visit paid to Senator Boral, by Mrs. Clem Shaver, wife of the chairman of the Democratic National Committee. They discussed politics for half an hour and there was no small degree of speculation as to the precise subject matter. Mrs. Shaver in several public speeches recently has declared for a dry Democratic candidate for President. Senator Borah is conducting a campaign for a dry plank in the 1928 platform of the Republican party.

Senator Walsh's announcement of withdrawal from the race took the form of a letter to former Lieut.-Gov. McDowell of Montana, who was leading the movement to have the Montana delegation, to be selected at a State convention on the 15th inst., instructed for the Senator.

The letter was made public after a visit to Senator Walsh by William G. McAdoo, who was a prime mover in the placing of Walsh's name before the Democratic voters in California. It said:

"The result of the primary Tuesday in California quite clearly indicates that the Democrats desire Gov. Smith as their candidate. So decisive is it, following like action in States that might be expected to send delegates to the convention out of harmony with his candidacy, as to demonstrate to my mind the futility of advancing the claims of any other to party leadership in the ensuing campaign. Whatever hopes might have been indulged that in certain contingencies the Houston convention might deem it wise to make me its nominee, they can no longer reasonably be entertained.

"While profoundly appreciative of the cordial manner in which my candidacy was dealt with at the late meeting of the State Central Committee, I am impelled by the logic of events to request that no further effort be made in our State

(Continued on Page 2, Column 3)

Right Where There is Plenty of Mud!

FLYER DIES IN CRASH OF GULL-PLANE

Wing-Flapping Machine Plunges to Earth When Success Seems Sure

CURTISS FIELD (N. Y.) May 4. Just as Leonard W. Bonney shouted exultation over the successful flight of his strange wing-flapping plane, he plunged fifty feet to his death this afternoon.

The gull-shaped craft had flown about 3000 feet and was about fifty feet above the ground. Spectators cheered and, just as a joyful shout was heard from Bonney, the machine plunged to the ground.

Bonney was found unconscious fifty feet from the wreckage and died soon after being taken to Mineola Hospital.

Air-Mail Week Officially Fixed

WASHINGTON, May 4. (Exclusive)—Postmaster-General New today officially designated the week of the 14th inst. as "air mail week." The 15th marks the tenth anniversary of the use of the Postoffice Department of the air service for the transportation of mail.

It was on May 15, 1918, that the first regular service, operated with planes and pilots borrowed from the War Department, was inaugurated between New York and Washington.

Mexican Flyer to Return Call

MEXICO CITY, May 4. (Exclusive)—Capt. Emilio Carranza, youthful Mexican aviator, will leave here for Washington in a solo nonstop flight, returning Col. Lindbergh's visit, before the end of this month, says an announcement by the newspaper Excelsior, which has raised funds for the trip by public subscription.

Carranza left today for San Diego, where the Ryan Aircraft Company is completing the plane he will use, modeled after the Spirit of St. Louis.

FIVE KILLED IN WRECK

BELGRADE (Jugo-Slavia) May 4. (AP)—Five passengers were killed and eighteen injured when a coach on a passenger train from Csoka on the Zentasszegedin line was derailed today.

VESSEL SINKS IN COLLISION

Greek Ship and Part of Crew Lost and British Warship Moves Stern Foremost to Port

PORTLAND (Eng.) May 4. (AP)—The British warship Bacchus tonight was slowly moving, stern foremost, to a haven here after narrowly escaping sinking in a channel collision in which the Greek steamer Ioannis Fafalios was lost with some of her crew.

The Bacchus, once abandoned by her crew and the survivors of the Greek ship, was so down by the head that way could be maintained only by proceeding backward. In this wise she was able to make two knots, which should bring her into port late tonight since her position late today was given as thirty miles east of Portland Bill.

No description of the collision was contained in the brief radio messages from the Bacchus. The Bacchus is a fleet store carrier. Apparently the Greek steamer sank so rapidly that some of its crew barely had time to leap into the water. The crew of the Bacchus rescued eleven of them, but it is supposed that nearly as many more died.

A second and greater tragedy loomed when the warship began to settle by the head. The crew hurriedly manned the boats taking those whom they had rescued with them. Apparently the water-tight compartments held, however, for the battered vessel found an equilibrium and floated. The crew returned to her and began carefully to maneuver her toward this port.

Meanwhile the battle cruiser Tiger and two tugs are seeking the Bacchus to lend aid.

Three Killed in Air Crash

DAYTON (O.) May 4. (AP)—Three men were killed here tonight when an airplane crashed on Johnson Field.

They were Harold Forshay, an army reserve pilot; Walter Clark, machine operator, and Blair Cross, a plumber, all of Dayton.

Seven Japanese Die in Air Crash

TOKIO, May 4. (AP)—Japan's largest passenger airplane, built by the communications department, crashed during a trial flight today and killed seven persons. Most of the dead were mechanics on the ship.

"I'd like to settle

here in Southern California, if I could get into my line of business."

"Then why not watch the 'Business Opportunities' in the Los Angeles Times. If anything good turns up, there's where you will find it."

GALES HOLD GEN. NOBILE IN NORWAY

Rome Airship Commander Delays Start of Trip to Base at Spitzbergen

OSLO (Norway) May 4. (AP)—Continuation of the flight of the dirigible Italia to Spitzbergen has been postponed until tomorrow by Gen Umberto Nobile owing to snowstorms and the forecast of gales in the Arctic Ocean during the night.

The Italia arrived at Vadsoe, Northern Norway, this morning, after a nonstop flight from Stolp, Germany. A small rent was made in the envelope of the ship in landing, but this was not expected to delay further flight. Fresh supplies of fuel were taken on at Vadsoe in preparation for the flight over the Arctic waters to Kings Bay, Spitzbergen, where a base will be established from which Gen. Nobile during the next months will make a series of exploration flights over the Arctic regions.

AIRPLANE EDITION in San Francisco

Following are some of the principal hotels and news stands in San Francisco where the new 2 a.m. airplane edition of The Times is on sale daily:

Cliff Hotel, Geary and Taylor streets.
Fairmont Hotel, California and Mason streets.
Mark Hopkins Hotel, California and Mason streets.
Palace Hotel, Market and Montgomery streets.
St. Francis Hotel, Powell and Geary streets.
Whitcomb Hotel, 1231 Market street.
Hotel Stewart, 353 Geary street.
Plaza Hotel, Post and Stockton streets.
Bellevue Hotel, 505 Geary street.
California Hotel, Taylor and O'Farrell streets.
Mark Twain Hotel, 345 Taylor street.
Manx Hotel, Powell and O'Farrell streets.
Lombard Hotel, Polk and Geary streets.
Ambassador Hotel, 55 Mason street.
Shaw Hotel, McAllister and Market streets.
King George Hotel, 334 Mason street.
Golden State Hotel, 114 Powell street.
Somerton Hotel, 440 Geary street.
Olympic Hotel, Eddy and Taylor streets.
Governor Hotel, Turk and Jones.
Turpin Hotel, 17 Powell street.
Wilshire Hotel, 240 Stockton street.
Willard Hotel, 164 Ellis street.
Cecil Hotel, 545 Post street.
Continental Hotel, 137 Ellis street.
Roosevelt Hotel, Jones and Eddy streets.
Travelers' Hotel, 255 O'Farrell street.
Allen News Agency, 86 Third street.
L. N. Daniels, 1064 Fillmore street.
Fitzgerald News Agency, Market and Ellis streets.
Foster & Orear, Ferry Building.
Golden Gate News Company, 10 Third street.
Goldsmith Brothers, 240 Powell street.
The News Shop, 55 Fourth street.
Postoffice News Company, 1099 Market street.
Rialto News Company, No. 1 Turk street.
Wheatley News Company, 704 Market street.
Newsboy, Third and Townsend Station.
Newsboy, Ferry Building.
City Hall News Stand, Eighth and Market.
McAllister News Stand, 1100 Market.
Carl Wilke News Stand, 411 Sutter.

OAKLAND, CAL.

Leamington Hotel, Nineteenth and Franklin.
Colt Hotel, Fifteenth and Harrison.
St. Mark's Hotel, Twelfth and Franklin.
Hotel Oakland, Fourteenth and Harrison.
De Leuer News Stand, Twelfth and Broadway.

CHINESE ARMY ATTACKING FOREIGNERS IN TSINANFU

Fate of Numerous Americans Dark as Communication Ceases; Shells Rain on City

TSINGTAO, May 4. (AP)—The United States submarine depot ship Beaver and six submarines arrived here today.

(Copyright, 1928, by the Chicago Tribune.)

PEKING, May 4. (Exclusive)—The fate of all foreigners at Tsinanfu, capital of Shantung Province, including numerous Americans and Englishmen, is in extreme doubt tonight, since the foreign settlement is under artillery fire by southern Nationalist troops. Reports of a massacre, however, probably are untrue.

The American Consul, Edwin P. Stanton, and other consuls have been unable to report for several days. The Japanese are using military radio as the sole means of communication.

The Chinese renewed their attack on the foreign quarter at 11 a.m. today and the radio failed at 3 p.m. No word has been received of the safety of the Japanese and other consuls.

TROOPS DISPATCHED

Owing to the gravity of the situation the Japanese prepared to send additional troops from Tientsin but this was abandoned on learning that the Yellow River bridge had been destroyed. About 600 Japanese soldiers left Tsingtao at 11 a.m. today in the hope of repairing the railway to permit the passage of an additional brigade from Dairen. They are due at Tsingtao Sunday. Another brgade has departed for Dairen from Korea, while an air squadron also has been ordered to China.

A further severance of communication occurred at 11 a.m. today between Tsingtao and Chang Tien, sixty-eight miles east of Tsinanfu, cutting off Japanese reinforcements.

A renewal of the outbreak at Tsinanfu occurred after Gen. Chiang Kai-Shek, the southern commander, sent a message to Gen. Fukuda, the Japanese commander, ordering the Japanese troops withdrawn and stating that it was unnecessary to increase the Japanese troops for the protection of foreigners.

MISSIONARIES IN PERIL

The legations are unable to give the number and names of their nationals imperilled, but the list includes Mr. Avent and Mr. Harris and two other of four Standard Oil Company of New York employees. Their families, however, were evacuated early. The list also includes several missionaries and teachers at Shantung University, whose names have not reported.

Chefoo is uneasy owing to the arrival of southern troops at Weihaien. Five American destroyers and one British and one Japanese warship are there.

The Japanese casualties in yesterday's fighting are five dead and twenty-eight wounded, all soldiers. The remaining foreigners are gathered in their respective consulates, around which area the Japanese maintain a blockade, in readiness to resume firing in the event of necessity.

The Southern Chinese armies at Tsinanfu total 40,000.

CHARGE LAID TO BISHOP

Danish Prelate's Judge Accused

Taint of Evolutionism Cast at Jurist in Bast's Trial by Churchman

Methodist Conclave Holds Matter Only One of Discipline

KANSAS CITY, May 4. (AP)—Opening of the trial of Bishop Anton Bast of Copenhagen tonight on charges of imprudent conduct unbecoming a minister found another bishop of the Methodist Episcopal Church, Rev. Francis J. McConnell of Pittsburgh, also facing possible action on charges of violating church dogma and discipline brought by Rev. George A. Cooke of Wilmington, Del.

The charges against Bishop McConnell attack his conduct of an annual conference in March, 1927, at Wilmington, and his asserted approval of the teachings of the theory of evolution, which he gave in a pamphlet issued by the American Civil Liberties Union in January, 1927.

JUDGE UNDER CHARGES

The Pittsburgh bishop, known as one of the liberal leaders of Methodism, was designated today to sit as judge in the trial of Bishop Bast, who several years ago served a three months' jail term in Denmark on conviction of misusing charity funds.

Mr. Cooke filed the charges late today at the office of the secretary of the quadrennial general conference of the church in session here.

Dr. R. J. Wade, the secretary, said the charges were not a matter for trial but "simply the complaint of a minister against his bishop which will be referred to the episcopal committee."

The papers, Dr. Wade said, were not properly signed by a delegate to the general conference, which is required by church rules. He indicated that the general conference would take no cognizance of the complaint. The episcopal committee deals with matters of discipline

OLD STUFF, HE SAYS

Bishop McConnell said he had no comment to make. He added that he had received two letters from Mr. Cooke making accusations against him and presumed these formed the basis of the formal charges.

Seventeen ministers were named to hear the charges against Bishop Bast and announcement was made that hearings would be secret. Organization of the court was the program for tonight's session of the trial. A majority must concur in any verdict and eleven jurors must be present to allow the trial to continue.

Bishop Bast was suspended in 1926 after he was found guilty in the civil courts of Denmark and upon the outcome of his trial will depend whether he is to be reinstated to his area.

HE'S EVOLUTIONIST

Mr. Cooke charged in his complaint that Bishop McConnell's utterances on evolution were "in repudiation of his vows as a minister and in violation of the laws of the church which uphold the Bible as the inspired word of Divine truth."

The minister declared he would fight to bring the case before a church court. He demands a full report of the trial and the pleadings for the defense and prosecution.

Personal vindication entered into

(Continued on Page 2, Column 2)

The American Consul, Edwin P. Stanton, and other consuls have been unable to report for several days. The Japanese are using military radio as the sole means of communication.

The Chinese renewed their attack on the foreign quarter at 11 a.m. today and the radio failed at 3 p.m. No word has been received of the safety of the Japanese and other consuls.

TROOPS DISPATCHED

Owing to the gravity of the situation the Japanese prepared to send additional troops from Tientsin but this was abandoned on learning that the Yellow River bridge had been destroyed. About 600 Japanese soldiers left Tsingtao at 11 a.m. today in the hope of repairing the railway to permit the passage of an additional brigade from Dairen. They are due at Tsingtao Sunday. Another brgade has departed for Dairen from Korea, while an air squadron also has been ordered to China.

A further severance of communication occurred at 11 a.m. today between Tsingtao and Chang Tien, sixty-eight miles east of Tsinanfu, cutting off Japanese reinforcements.

A renewal of the outbreak at Tsinanfu occurred after Gen. Chiang Kai-Shek, the southern commander, sent a message to Gen. Fukuda, the Japanese commander, ordering the Japanese troops withdrawn and stating that it was unnecessary to increase the Japanese troops for the protection of foreigners.

MISSIONARIES IN PERIL

The legations are unable to give the number and names of their nationals imperilled, but the list includes Mr. Avent and Mr. Harris and two other of four Standard Oil Company of New York employees. Their families, however, were evacuated early. The list also includes several missionaries and teachers at Shantung University, whose names have not reported.

Chefoo is uneasy owing to the arrival of southern troops at Weihaien. Five American destroyers and one British and one Japanese warship are there.

The Japanese casualties in yesterday's fighting are five dead and twenty-eight wounded, all soldiers. The remaining foreigners are gathered in their respective consulates, around which area the Japanese maintain a blockade, in readiness to resume firing in the event of necessity.

The Southern Chinese armies at Tsinanfu total 40,000.

CHANG OFFERS AID TO HARASSED JAPANESE

[Copyright, 1928, by the Chicago Tribune.]

SHANGHAI, May 4. (Exclusive)—Although Marshal Chang Tso-Lin, the Peking dictator, has offered to lend every assistance to the Japanese to extricate their garrison of 3000 troops and approximately 2000 civilians from Tsinanfu, it is considered doubtful here whether a relief force will be able to reach Tsinan in time to effect a rescue, since the Nationalists now have more than 20,000 troops in the vicinity of Tsinanfu, and in the last few hours have brought up artillery and are shelling the Japanese position.

According to reports from British sources in Peking tonight, Marshal Chang has offered the Japanese full facilities to use armored trains on the Tien-Tsin-Pukow Railway operating from Tien-Tsin, and in addition has offered the Japanese access to large stores of munitions for the purpose of attacking the Nationalists. Marshal Chang believes the time has arrived for full co-operation between the Peruvian and the Japanese against the Nationalists.

CITY ISOLATED

The fact that the Nationalists have destroyed bridges along the Shantung Railway, while the Northerners destroyed the bridge across the Yellow River, following their retreat from Tsinanfu last week, isolates Tsinanfu from railroad communication and makes it difficult for the Japanese forces to reach Tsinan, which is approximately 200 miles inland, in time to effect a rescue.

The large wireless station at Tsinanfu belonging to the Japanese has

(Continued on Page 2, Column 5)

PHONE CALLS UP CAVEMAN

Lisbon Linemen Unearth Stone Age Tomb Beneath Pavement of Capital's Busiest Street

LISBON (Portugal) May 4. (AP)—Telephone line workmen have unearthed a late Stone-Age tomb in the busiest street of the Portuguese capital. The workmen were seen by Dr. Caetano De Oliveira, a Portuguese archaeologist, looking at some clay objects they had evidently just dug up. He realized that he had before his eyes in that bustling modern street things that cavemen had manufactured in the Stone Age. He was just in time as the man was about to throw the "old clay pots" away.

The excavations were stopped and by the formation of the clay and other signs archaeologists asserted that a tomb belonging to the Stone Age had been uncovered.

Further researches were rewarded by the finding of articles of great interest. Clay vases contained calcined bones; lachrimatory shells and funeral urns, some of crude clay, others of finer clay, rounded and with handles, were disclosed. Four of the latter are in perfect state of preservation with ashes, bones and many other funeral relics.

The jaws and perforated tusks of some animal, said to be a wild boar, were also found, together with a number of perforated bones and shells to be worn as amiale, necklets, flint arrowhead, and an idol of the Hissarlik type. Archaeologists say that the tomb is of the later Stone Age.

P.-T.A. CONGRESS ENDS SESSIONS

Allegiance to Volstead Act Reaffirmed by Body

Only One Row Marks Closing Day at Cleveland

Present Marital Evils and Crime News Scored

CLEVELAND, May 4. (Exclusive) Condemning hasty marriages and easy divorce as subversive of sound family life, declaring for impartial enforcement of the Volstead Act, and criticising the daily press for giving too much prominence to details of crime and divorce, the thirty-second convention of the National Congress of Parents and Teachers ended here tonight except for a meeting of the national board tomorrow.

The declarations of the organization's resolutions for 1928 were made with but one fight at the session at which the platform was adopted, and that raged about the policy to pursue toward child labor legislation.

The resolution as finally adopted urged the State branches of the Congress to continue their efforts for the ratification of the proposed child labor amendment to the Federal Constitution. A fight, led by eastern delegates, sought to have the P.-T.A. memorialize its State branches to confine the child labor fight to the States contending that the Federal government has no jurisdiction. The eastern delegates were defeated in a chorus of "noes."

FIGHT OPENS WARS

Rev. K. A. Handy of Baltimore led a successful fight to put the national Congress on record favoring the outlawry of war, after the resolutions committee had been silent on that phase of peace.

"It is the most important problem of the world today," Mr. Handy said in appealing to the women delegates to suspend the rules and adopt his amendment to the resolutions report. "For us to adjourn on the eve of the meeting of the American Peace Society in Cleveland without taking some stand on the outlawry of war is to stultify our organization."

"What will we do with the nation that is outlawed?" one delegate asked. She was drowned out in a chorus of calls for the vote.

Only one delegate boomed a loud "no" in opposition to Handy's amendment.

Important sections in the resolutions adopted by the conference before adjournment today follow:

The congress deplores hasty marriages and easy divorces as subversive of sound family life.

DRY STAND REAFFIRMED

It indorses worthy projects for better housing, better building codes, better parks and playgrounds and better city and regional planning. The congress reaffirms its stand in favor of the Volstead Act and its impartial enforcement.

It also reaffirms its stand on narcotic education concerned with the use of tobacco, alcohol and other habit-forming drugs.

The congress favors methods of selecting State and county superintendents, which will procure the highest type of professional leadership in these fields. It declares men and women should receive equal compensation for similar teaching service, and that there should be established a single-salary schedule for equal preparation and ability regardless of the grade taught.

The daily press should give less prominence to details of crime and divorce.

The congress deplores the suffering of women and children due to the distressing industrial situation in mining districts and urges that steps be speedily taken to remedy the situation. It urges appointment of police women to protect the morals and welfare of women and children.

ROUND-TABLE TALKS

The peace resolution adopted under a suspension of the rules reads as follows:

"The congress believes the present movement to outlaw war is worthy of the highest consideration, and we urge our members to prepare programs dealing with the principles involved in the perpetuation of peace."

The congress also adopted memorial resolutions upon the death of Miss Elizabeth Harrison and Mrs. C. W. Lippincott, former officials of the congress.

The resolutions were presented by a committee headed by Newell W. Edson of New York City.

Round-table conferences dealing with rural life, the home, city councils and motion pictures brought the conference to a close today. The final session was held in the Euclid-avenue Baptist Church, which was addressed by Orrin C. Lester, vice-president of the Bowery Savings Bank, New York City, and Dr. Robert E. Vinson, president of Western Reserve University.

Man Jailed for Not Doing Work

DETROIT, May 4. (AP)—Henry A. Meyers, former Circuit Court stenographer who was sent to jail for failure to do his work and was sentenced to thirty days or until he had finished certain important transcripts, balked at the job today. In his cell he declared he would never do the work while held a prisoner.

Circuit Judge Ritcher, on recommendation of Edward Pokorny, a friend of the court, who said Meyers had made no effort to supply transcripts in seven cases ordered previous to his dismissal, had found Meyers guilty of contempt of court.

PRUNE GROWERS WILL DISCUSS PLANS TODAY

SAN FRANCISCO, May 4. (AP)—Seeking means to better their economic position, prune growers of California will meet here tomorrow. The meeting, called by the State Department of Agriculture, will consider a preliminary study by the State department, the State university and the bureau of agricultural economics of the United States Department of Agriculture into prune growing and marketing conditions.

ANOTHER TOWN WINS GLORY

Fast-Stepping Mayor of Rudolstadt Steals March on Rivals by Obtaining Contract for Start of Transocean Flight of Risticz and Lilli Dillenz

BERLIN, May 4. (AP)—Dr. Erwin Moll, lively-stepping Burgomaster of the little Thuringian town of Rudolstadt, has stolen a march on Vienna, Berlin, Leipsic and other cities anxious for th ehonor of being the starting point of the trans-Atlantic flight of Johann Risticz and Lilli Dillenz, the Vienese actress.

Moll left the actress-flyer last night with an agreement with her as owner of the Europa, Junkers plane, in which the attempt is to be made, as a result of which the flight is to be known as the Rudolstadt-Baldonnel-New York trans-Atlantic flight.

Moll had been impressed with the advertising little Kottbus received last year when Clarence Chamberlain and Charles Levine chose that village to end their Berlin venture. Then Stolp gained world-wide notice as the spot from which Gen. Nobile was to take off on his polar flight.

So, to get its place in the sun, he quietly called th ecity fathers together several days ago and in an enthusiastic speech outlined the incalculable value of a trans-Atlantic flight to their town. They unanimously voted him full authority to go ahead and offer Fraulein Dillenz a handsome sum of money for starting her flight at the Rudolstadt airdrome.

Hoover Praises Vision of Wood Using Industry

WASHINGTON, May 4. (AP)—Secretary Hoover today opened the annual meeting of the national committee ond wood utilization which will be in session several days, discussing methods of improving the use of wood.

"I am always impressed with the fact that this group in the wood industries is the group that is pioneering several years in advance of most others," Hoover told the assembly. "I do not think we have a single industry that is so intimately and actively organized as the wood-using industries are today for the common problems of promoting greater efficiency and greater stability and full regard for the public responsibilities of industry such as this one is."

CHARGE LAID TO CHURCH JUDGE

(Continued from First Page)

his action, the minister said, inasmuch as he and Bishop McConnell long have been at odds on doctrinal matters.

DEMAND IN PARTIES

Serving notice upon the nation's political parties today "that the church cannot be lulled into silence or inactivity through evasive promises, indecisive declarations or uncertain candidates," the Methodist Episcopal Church demanded the nomination of dry candidates and the adoption of prohibition enforcement planks in campaign platforms this year.

Meeting in the very hall where the Republican party will draft its platform and choose its Presidential nominee in June, the conference unanimously adopted a resolution on the liquor issue introduced by Ernest C. Cherrington, Westerville, O., executive secretary of the Anti-Saloon League of America.

Each political party will be asked to adopt a strong plank pledging strict enforcement of the Eighteenth Amendment and the national prohibition law and to nominate for President and Vice-President "only men whose records and attitudes will guarantee the proper administration and enforcement of the prohibition statutes."

MESSENGERS NAMED

Appointment of five bishops to carry the request to the platform committees of each of the party conventions was provided.

"Regardless of time and effort required," the resolution said, "we are determined in every proper way to continue aggressively to prosecute righteous warfare for the complete extermination of the outlawed beverage-liquor traffic."

Charles C. Sleeman, president of Southern Methodist University, Dallas, Tex., brought the delegates to their feet cheering loudly when he declared "the Solid South will be only a memory if the Democratic party nominates a certain well-known man, whom you all know and whom I need not name, as its Presidential candidate."

THRONGS FLEE IN DAM BREAK

(Continued from First Page)

possible bursting of the dams will be heavy.

The city of Greenville proper lies seven miles east of the river, and is not in any danger.

SOLE HOPE CITED

Half of the thickness of the dam at the center had been washed away before 10 o'clock and the superintendent said the only hope is that the actual break might be averted until daylight. The lake and opening of the drain pipe had lowered the 115-foot head of water only seven inches, and had raised the river three feet above normal for fifteen miles below.

At 10:45 o'clock the stream was reported rising at the rate of a foot every thirty minutes at a point where the Geer highway was flooded.

Hundreds of residents of the valley probably owe their lives and safety of their property to quick action on the part of B. W. Anders, an inn keeper, at the cove. Noting the leak at 6:30 o'clock tonight, he started the effort to get all persons out of danger, and protect property.

He warned Dr. John Perdue and Dr. John Parker, Greenville physicians, who were fishing four miles below the dam. They fled and escaped the flood, reports reaching here say, but late tonight they had not returned to the city. They are reported marooned on the flooded Geer highway beyond the river.

After warning the fishermen Anders hastened along the valley warning farmers and other residents until it is believed all were able to reach safety.

Washington at Prayer, Chosen

WASHINGTON May 4. (AP)—The United States is to distribute 50,000,000 pictures of George Washington kneeling in prayer. An issue of 2-cent stamps commemorating the 150th anniversary of the encampment at Valley Forge goes on sale the 26th inst.

WALSH LEFT AT STARTING POST

(Continued from First Page)

or elsewhere to promote my nomination by the election of favorably disposed delegates or by any other means.

"Hoping the decision here expressed may meet with your approval, I am, with gratitude for your loyalty and devotion,

"Yours sincerely,

[Signed] "T. J. WALSH."

REED GRABS SHOES

Within less than an hour after this letter had been made public, Senator Reed issued a formal statement expressing gratification at the action of the Montanan.

"Personally," Reed said, "I am glad Senator Walsh has issued his statement of withdrawal. It clarifies the situation and emphasizes the issue.

"I only wish he had arrived at his conclusion before he muddied the waters by entering the California primary. He was, however, within his constitutional rights when he filed in California, and is likewise within his rights when he withdraws.

"I entered because I believed some one representing Jeffersonian Democracy and devoted to the cleansing of Washington ought to be willing to undertake the task.

"I shall go on with the contest.

"If I were a general in a war I would not surrender my army because I had lost a skirmish.

"There are great issues in this campaign which appeal to the hearts and consciences of the American people.

"The convention at Houston will at least have an opportunity to vote on them."

Senator Walsh's withdrawal from the Presidential contest, in the opinion here of supporters of Smith, clears the way for the New York Governor to get the convention support of Montana's eight delegates. J. Bruce Kremer, Democratic national committeeman from Montana, is one of Smith's most outspoken backers, and although he had indicated a willingness to fall in line with the plan of Montana Democrats to commit their delegation to Walsh, he repeatedly has expressed the hope that the Senator would decide to retire from the field.

TRAITOR IN CAMP

Kremer predicted that even if Walsh went into the Houston convention as a candidate, Montana's delegates would swing to Smith after a few ballots.

One of the effects of Walsh's withdrawal will be his virtual elimination from the Democratic primary fight in Oregon, which will come to a head the 18th inst. While the names of his slate of delegates may be on the ballots to comply with legal requirements, his action centers the fight for Oregon's ten delegates between Smith and Reed, who also are matched in the West Virginia primary of the 29th inst.

Up to his withdrawal today Walsh had obtained no delegates, having failed in the Wisconsin primary last month to put over a slate of delegates-at-large in opposition to Smith and also having run third in the California contest.

UPSHAW PLANS COUP, SAYS COUNSEL OF DRYS

NEW YORK, May 4. (AP)—Orville S. Poland of the New York Anti-Saloon League in a statement today declared former Representative William D. Upshaw of Georgia is conducting a secret campaign for support as Presidential nominee on an independent dry ticket to be launched in the event of Gov. Smith's nomination.

Mr. Poland, who is head of the State League's legal department, said his statement was issued merely "because of the personal lack of qualifications by Mr. Upshaw for serious consideration for any high elective office because he is ranting and intemperate in statement and could not command united support."

Mr. Upshaw is a Democrat and while in Congress was one of the leaders of the extreme dry wing of the party. Mr. Poland's statement indicates that Upshaw is in this State incognito.

Old Gymnasium Swept by Fire

WATERVILLE (Me.) May 4. (AP) Colby College's 50-year-old gymnasium was swept by fire early today while the students, many of whom apparently were not reluctant to view the replacement of the old building by a new structure, good-naturedly jeered the firemen and at one point attempted to turn off a hydrant but were repelled by a drenching from a hose line.

Firemen regarded the origin of the blaze as suspicious and started an inquiry.

A new gymnasium has been projected and $50,000 of a $125,000 building fund has been subscribed.

MURDER CONFESSED BY NEW JERSEY MAN

TOMS RIVER (N. J.) May 4. (Exclusive)—Confessing that he had strangled to death the man he accuses of wrecking his home, Andrew Zeim, 36 years of age, of Cassville, N. J., surrendered to Ocean county authorities here early today. In Zeb Brown's small hotel in New Egypt, near here, police found the body of his victim, Charles Lemming, 38, who was a Cassville neighbor of the Zeims.

DELEGATES LAY PLANS FOR TRIP

Hoover Contingent Will Meet in Bay City

Special Convention Train to be Provided

Scott Sends Congratulatory Message to Hale

SAN FRANCISCO, May 4. (Exclusive)—California's Republican delegation of twenty-nine members to the Kansas City national convention will assemble in San Francisco before entraining June 6, it was announced by Marshal Hale, Northern California chairman. They will leave in a special train.

Preparations now are under way to give a rousing send-off to the delegation, which is expected to see Herbert Hoover nominated for the Presidency. At least one day of entertainment features and final instructions is planned.

The California delegation will arrive in Kansas City on Saturday, June 9, three days in advance of the opening of the convention. The early departure will be made in order to give the delegates ample time to carry the Hoover campaign among the delegates of other States, Hale said.

Joseph Scott, Los Angeles attorney and one of the Hoover delegates from the south, sent Hale the following message today:

"Now that we have had time to lean back and analyze the vote we can join in hearty congratulations to you for the splendid results of your executive labors in the north. The results, I am sure, must be very gratifying to our candidate. Best wishes for continued success."

OBSTACLES IN HOOVER RACE CITED

Eastern Editor Visiting Crown City Gives Views on Republican Contest

PASADENA, May 4. (Exclusive)—Many obstacles must be overcome before Herbert Hoover can win the Republican nomination for President at Kansas City, according to James Morgan, editor of the Boston Globe, who is residing in this city preparatory to attending the Republican and Democratic conventions.

"In the great political classic," said Mr. Morgan today, "the race is not always to the swift nor the battle to the strong.

"The White House is as likely to be taken in a walk as easily as in a run. To speak by the records, the early bird has failed to catch the Presidential worm at least half of the time. The candidates who led on the first ballot have been defeated on the last five out of ten contests for the Republican nomination.

"There is a variety of politician whose motto is that the customer is always wrong. This politician's one idea is to palm off some shopworn candidate whose election would profit him instead of the people.

"The people would not have chosen eleven of the last sixteen Presidents. Only four or five Presidents in ninety years were popular favorites. These were Cleveland, McKinley, Wilson, Roosevelt and Coolidge. Two of these, Roosevelt and Coolidge, were drafted by fate.

"One man in the country has it within his power to insure the nomination of Herbert Hoover, and that man is Secretary Mellon. If Mr. Mellon should favor Hoover his judgment would be accepted in the great financial centers of the country, and the nomination would be as good as made.

"Mr. Hoover's best chance, possibly his sole chance to win, is in advance of the convention, and before his adversaries have a chance to maneuver him out of the race."

UTAH GROUP TO GO WITH FREE HAND

Republicans Vote Down Proposal for Instruction of State Delegates

SALT LAKE CITY, May 4. (AP)—Utah Republicans meeting here today in State convention voted against instructing the State delegation to the national convention for any Presidential candidate.

Harold P. Fabian, Salt Lake attorney, was elected national committeeman, succeeding Ernest Bamberger, who has announced his candidacy for the Senatorial nomination.

Mrs. Jeanette A. Hyde was re-elected national committee woman. She now is Collector of Customs at Honolulu.

The convention's stand against instructing the delegation was made on a resolution which would have bound the delegates to the candidacy of Herbert Hoover. Political observers predict that the State's four delegates at large and two each from the two Congressional districts will be strongly in favor of the Commerce Secretary.

One county delegate speaking in opposition to the resolution said "no doubt they'll all be for Hoover, but why command them."

School Asked of Propaganda

WASHINGTON, May 4. (AP)—Saying he had read reports that propaganda has been distributed by public utility organizations in public schools, J. W. Crabtree, secretary of the National Education Association is writing to twelve State superintendents of education suggesting that an investigation be made.

Crabtree pointed out that his experience as a teacher he had known schools to receive advertising material which sometimes was used in classes.

DEATH SOLVES TWO CRIMES

Murderer Spends Final Hours Scanning Fiction Solution of Killing Matching Own

STOCKTON, May 4. (AP)—One of Willard C. Shannon's last requests was for a copy of the current issue of a weekly magazine. He told the guards who had him in charge that he was readir a continued story, and wanted to finish it. The concluding installment and the solution of the mystery was in this week's issue. He had been reading the magazine every week, he said, but did not get it until Saturday. He was given the magazine last night and read until he finished the story.

Shannon was hanged at Folsom today.

Slayer Suspect of Two Women Dying From Shot

TULSA (Okla.) May 4. (AP)—Believed to have slain his second wife, Mrs. Lucille Fray, 25 years of age, at her home here, and then to have killed his divorced wife, Mrs. Laura Fray, 35, at Jenks, Okla. today, Charles Fray, 37, former Jenks ice manufacturer, is dying at a hospital from a bullet received in resisting arrest.

Both women were killed by shotgun charges.

AMERICANS IN PERIL IN CHINA

(Continued from First Page)

been destroyed, leaving only a small commercial wireless station, which the Chinese are monopolizing for official reports, making communication difficult. The only messages received in Shanghai today were indirectly via Tsing-tao and Nanking.

REPORTS CONFLICT

The reports regarding casualties conflict, but the Japanese losses are placed at five officers, more than thirty noncommissioned officers, and a considerable number of men killed and wounded, while a large number of Japanese civilians caught outside the Japanese barriers are reported to have been massacred.

The Chinese casualties likewise are unknown, but unconfirmed reports from Nanking place the dead and wounded among the military and civilians at 800.

Latest reports state that the Japanese civilians are barricaded within the Japanese Consulate and the Japanese Club, but communications have been cut off between the Japanese Consulate and the commercial section of the city, which Japanese troops are trying to defend.

STOCK MARKET AGAIN RUNS RIOT

(Continued from First Page)

wether of the market. Nearly 350,000 shares changed hands, the day's gain representing an appreciation of more than $160,000,000 in the quoted value of the 17,800,000 shares of stock outstanding. The demand for this issue was stimulated by unconfirmed reports that directors would authorize a substantial extra cash dividend at their next meeting on the 10th inst. Other motors followed in its wake, Chrysler crossing $75 a share to a new high, but the gains were relatively small.

Heavy accumulation of such seasoned dividend-paying issues as American Bank Note, American Can, American Telephone, Consolidated Gas, Du Pont, Eastman Kodak, International Telephone, Philadelphia Company and Public Service of New Jersey, all of which sold at the year's best prices, was interpreted widely as indicative of a strong reinvestment demand. There also was a brisk demand for a number of nondividend-paying low-priced issues which Wall street generally refers to as the "cats and dogs," with pools furnishing the buying stimulus.

NEVER-ENDING DREAM

Airplane stocks also were outstanding features in today's session, both Curtiss and Wright soaring about $12 a share to record high prices at $108 and $158.50, respectively.

Although brokers' loans have increased more than $500,000,000 in the last two months, and the stock exchange members' total now stands close to $5,000,000,000, the total is less than 9 per cent of the total market value of securities listed which was increased nearly $2,000,000,000 in the same period.

Recent increases from 4 to 4 1-2 per cent in the rediscount rates of five Federal reserve banks, coupled with the heavy sale of United States government securities by all Federal reserve institutions tending to restrict the amount of credit available for stock-market purposes, was regarded in many banking quarters as an indirect gesture against excessive speculation in securities. To date, such warnings have had little effect, and the flow of surplus funds to New York for speculation and investment has seemed like a never-ending dream.

Al Malaikah Men in Cuba

HAVANA, May 4. (AP)—Eight hundred Shriners who have been attending a convention at Miami, Fla., arrived here today for a visit.

Most were from Medinah Temple of Chicago, while those coming this afternoon are from Al Malaika Temple, Los Angeles.

A number of formal receptions are planned and the visitors will be received by President Machado tomorrow.

CONFEDERATE GENERAL DEIS

NEW ORLEANS, May 4. (AP)—Gen. William J. Behan, 87 years of age, former Mayor and postmaster of New Orleans, and in 1905 commander of the United Confederate Veterans, died today.

HANGING HIDDEN FROM MOTHER

Foster-Parent Kept Happy in Ignorance

Son's Pose as Business Man Well Protected

Slayer's Last Visit Occurs Day After Murder

STOCKTON, May 4. (Exclusive) Willard Shannon, hanged at Folsom this morning for the murder of Harold W. Lage, Stockton auto salesman, went to his death without his foster-mother, Mrs. W. E. Mead of Oakdale, knowing anything about his grewsome crime or the penalty he paid for it. So far as Mrs. Mead knows her boy is making good as a young business man.

She is very frail, 71 years of age, and, according to relatives, could not possibly stand up under the news of Shannon's crime.

SLAYER DIES GAMELY ON FOLSOM GALLOWS

FOLSOM PRISON, May 4. (AP)—Willard Shannon was hanged at 10:02:50 a.m. for the brutal murder of Harold Lage, an automobile salesman. Physicians pronounced him dead at 10:12:30.

The man, whose murder of Lage, Stockton auto salesman, shocked California, was pale but succeeded in his effort to smile as he entered the deathroom.

On December 28, 1926, Shannon went to the Lowe Motor Company in Stockton. He negotiated for the purchase of a car and Harold Lage, salesman, was given the task of demonstrating the car.

Finally Shannon gave Lage a fictitious check for a large payment on the machine. Before Lage could get to the bank, however, Shannon lured him into the foothills above Jackson and with a revolver borrowed from a hotel proprietor shot him to death, dragged his body into a thicket of brush and appropriated his personal papers.

WANTED—The address of Clarence L. Pierson, supposed to be teaching commercial course in or near Los Angeles. Important position waiting. Address K-25, Foreign Schools, Times Office.

EVERY MORNING IN THE YEAR Los Angeles Times
The Times Building, First and Broadway. Phone
90c per month DELIVERED BY CARRIER Single Copies, Daily 5c, Sunday, 10 Cents
By mail to Postal Zones 1 to 4, including California, Arizona, Nevada, $12.00; Monthly, $1.00; in Zone 5, including Colorado, Idaho, Montana, Oregon, Washington, Yearly, $15.00, Monthly $1.50; in Zone 6, U. S. of States, Canada and Mexico, Yearly, $16.00; Monthly, $1.50, Postage
Entered as second-class matter Dec. 4, 1891, at the Postoffice at Los Angeles, under the Act of March 3, 1879.
SATURDAY MORNING, MAY 5, 1928. VOL. XLVII, NO.

FAKE RAISES HOUDINI GHOST

Magician in Boasted Ruse Outdoes Mediums at Resents Charge Success Proves He's Psychic

NEW YORK, May 4. (AP)—A magician with his bag of stood victor over countless mediums in having produced Harry Houdini declared was the best spiritualistic manifestation late husband she had ever seen. Joseph Dunninger, the took the experiment to disprove the spiritualistic claims of a self-styled medium, who had sought to bring to earth the Houdini and thereby win a $31,000 prize offered by the magazine and Invention.

Pecoraro's seance was given at the office of the publication several days ago, and the best he could do after five hours was to produce a voice purporting to be Houdini's, which seemed to have nothing of importance to say.

Dunninger last night, before the same audience of newspaper men and women and under identical conditions, produced a luminous ghost resembling Houdini, a message in Houdini's handwriting, some snatches of oral conversation and a paraffin cast of an ectoplasmic hand which is to be examined for Houdini's fingerprints.

Mrs. Houdini declared the handwriting was "Harry's to the life" and the luminous portrait the best she had seen yet, although she had attended many seances in hope of receiving the code message her husband had given her and which, he said, he would try to transmit to her after death.

Dunninger was bound hands and feet, the knots sealed with wax and, after being searched, was placed behind a curtain. Then within twenty minutes writing appeared on cards and slates that had been left in view of the audience, a tambourine went sailing through the air and fingerprints appeared on modeling wax.

Charles E. Davenport, Pecoraro's manager, after viewing the ance with astonishment. Dunninger had "possessed even if he didn't know it.

"That accusation," said er hotly, "is not true. my word everything you here is a put-up job, without a particle of superi unan cause

Chief Warns Dry Ra

OAKLAND, May 4. (A ville, the village which about one of California's tracks and which does come a part of Oakl though entirely surrounded city, is as clean and de tle city as any other in the of its Chief of Police,

Nevertheless dry raiders office of Dist.-Atty. Woods meds county who "are burglars" are likely to be burglars, Carey said today.

Warren yesterday delivered ersville "the relocation of ty" on the Pacific Coast as tected bootlegging and the he procured from U. S. Hatfield assignment of investigator into

tions.

3rd Annual
BAKER RANCH RODEO
Saugus
TODAY & TOMORROW
2:15 P.M.
15,000
Seats at $1.10
CHILDREN FIFTY CENTS
TICKETS AT STADIUM

WORLD'S GREATEST RIDERS
300 Contestants
$7000 in Prizes

PROGRAM:
Bronco Busting
Bucking Horse Contests
Wild Steer Riding
Wild Horse Riding
Trick and Fancy Roping
Cowboys' Races Cowgirls' Races
Pony Express Races
Steer Roping—Bulldogging
Cowboys' and Cowgirls' Relay Races—Wild West Parade, Trick Riding, Cowboy Clown Contest—30-piece band

LOOK WHO'S HERE
Bob Askins, bronco-busting champ, ton, 1927; Earl Threde, champ, Cheyenne, 1927; champ relay rider, Pendleton, Laurie, steer-roping champ, Howard Tegland, bronco-busting ker Ranch, 1927; Mabel Strickland, greatest all-around cowgirl; Fred lean relay champ; Hank Potts, champ; Fay Adams, Tucson, 1927; Herb Myers, Chicago, 1927; Mike Stewart, Hugh Strickland, Ross Smith and

OTHERS! OTHERS! OTH

SPANISH BARBECUE, SERVED ALL DAY—60c

BY AUTO
32 Miles From L. A.
On Paved Highway
Drive through San Fernando and Newhall to Saugus, then police and signs will direct you to Stadium.
Free Parking
15,000 Autos

BY TRAIN
$1.50 Round Trip—Children Half Fare
Today (one train only) leaves S. P. Station 12:10 noon. Tomorrow (four special trains) leave S. P. Station, 10:30, 12:10 noon and two trains at 12:30 P.M.
Trains leave Glendale 20 minutes later, Burbank 40 minutes later, San Fernando 45 minutes later.
Round Trip Fare: Glendale, $1.30; Burbank, 60c; San Fernando 70 cents.
Free Parking for thousands of cars at every station.
Trains leave immediately after show and arrive in L. A. at

Reserved seats on sale today at B. H. Dyas Co., Seventh and Olive Sts., Los Angeles, at any Southern Pacific station or ticket office within 30-mile radius of Los Angeles. Tickets also on sale at stadium today and tomorrow. For information phone TR.

KIDS' DAY TODAY—3 SHETLAND PONIES GIVEN AWAY FREE

...s Times DAILY FIGURE ...DEC. 4, 192...
Phone MEtropolitan ...
...N Single Copies, Daily 5 Cents
Sunday, 10 Cents
...rizona, Nevada, Utah, Idaho, Montana, New Mexico
$1.50; to Zones 6, 7 and 8, $2.00
Monthly, $1.50, POSTAGE PREPAID
...at the Postoffice at Los Angeles, Cal., ...rch 3, 1879.
VOL. XLVII, NO. ...

...UDINI GHOST

...Outdoes Mediums and ...Proves He's Psychic

...ian with his bag of tricks today ... in having produced what ... spiritualistic manifestation of ... Dunninger, the magician, ... ritualistic claims of Nino Pe... ... to bring to earth the spirit ... e offered by the magazine, ... anager, after viewing the perfo... nce with astonishment, ... unninger had mediumistic pow... ven if he didn't know it.

"That accusation," said Dunn... r body, "is not true. I give ... y word everything you have ... ere is a put-up job, accomplis... rithout a particle of aid from ... upert uman sources whatsoever.

...Chief Warns ...Dry Raiders

OAKLAND, May 4. (AP)—Emer... ville, the village which gave ... about one of California's old ... tracks and which declines to b... come a part of Oakland, ... though entirely surrounded by the ... city, is as clean and decent a li... tle city as any other in the state ... of its Chief of Police, Edward ...

Nevertheless dry raiders from ... office of Dist.-Atty. Warren of Al... meda county who "come in like ... burglars" are likely to be shot ... burglars, Carey said today.

Warren yesterday declared Em... eryville "the rottenest city ... ly" on the Pacific Coast with ... tected bootlegging and vice, ...e procured from U. S. Dist.-Att... Hatfield assignment of a Federal ... investigator into Emeryville con... ditions.

...ANCH
...DEO
...ugus
...O
...DAY &-
...ORROW
2:15 P.M.
15,000
...eats at $1.10
CHILDREN
FIFTY CENTS
...AT STADIUM
...ST RIDERS
...000 in Prizes
...OOK WHO'S HERE
... bronco-busting champ, Pendle... Earl Throde, bronco-busting ... ...eyenne, 1927; Vera McGinnis, ... rider, Pendleton, 1927; ... -roping champ, Cheyenne, 1927; ... land, bronco-busting champ, Ba... 1927; Mabel Strickland, America's ... around cowgirl; Fred Hunt, Amer... champ; Hank Petts, trick riding ... Adams, calf-roping champ, ... ; Herb Myers, calf-roping champ, ... 27; Mike Stewart, Bonnie Gray, ...land, Rose Smith and hundreds of ...
OTHERS! OTHERS!
...O ALL DAY—60c
...Y TRAIN
...rip—Children Half Fare
...aves S. P. Station 12:10 noon, ...rains) leave S. P. Station, 11:00 A.M. ... at 12:50 P.M. ... minutes later, Burbank 80 minutes ... minutes later, ...dale, $1.50; Burbank, $1.10; San Fer... ...nds of cars at every station. ... after show and arrive L. A. at 8 P.M. ...
...and Olive Sts., Los Angeles, or ... 30-mile radius of Los Angeles. ...r information phone TR. 7151.
...IES GIVEN AWAY FREE

PARIS AGENCIES BUSTLING AGAIN

Pact Definitely Concluded in Film Controversy

Settlement Regarded Signal American Victory

Future of Foreign Business Considered Safe

[Copyright, 1928, by the New York Times]

PARIS, May 4. (Exclusive)—The Franco-American film crisis which created the decision of the American industry to withdraw entirely from France, one of the best foreign markets for American films, definitely today in Paris, following considerable satisfaction to the American companies, whose functioning the cinema section of March 1, the government Cinema Control Commission so modified it by accompanying regulations as to make resumption of normal American business possible from this afternoon.

At the concluding session of the Cinema committee at 10:30 a.m., the French delegates formally assented to compromise proposals of the French motion-picture industry, thus putting an end to the controversy of an acute character.

SIGNAL VICTORY

Although American interests represent an investment of many millions of dollars must carry on only temporarily, restrictions of the March decree, these restrictions will not prevent the free development of trade, and it may be said that the outcome is a signal victory for the American point of view as presented to the French Premier by Hays and officials of the American Embassy and Department of Commerce.

Other during trade exhibitions and resulting advertising contracts and other steps taken preparatory to withdrawing from the French market were recalled late today and business resumed on the old basis. The French press welcomes the settlement as fair to the French interest and pleasing to millions of the fans who otherwise might have suffered a cinema famine due to enforced closing of theaters.

QUOTA REPEALED

Of major importance to the motion picture industry, not only in France, but throughout the world, was the repealing of the famous "quota" which carried out in the principle of enforced work. It is known that other nations, including Britain, Germany, Spain, Poland, Czecho-Slovakia and several others, have been awaiting the results of the Franco-American controversy before proceeding with adoption of their own film regulations.

...ad France succeeded in forcing ... American to accept the principle ... it is almost certain the Americ... industry soon would have been faced with similar laws in other countries, thereby greatly curtailing, if not actually eliminating, a lucrative income derived from the foreign field—a field which, incidentally, is said to represent more than 30 per cent of the total gross income of the American industry.

The American victory in France will, it is believed, discourage further attempts along the lines of forced exports and in the end maintain foreign film regulations within the bounds of reason.

LOTHARIO GETS JOB AS CENSOR

Lord Beaverbrook, His Fake Highness, Will Read Mail Of Fellow Prisoners

OSSINING (N. Y.) May 4. (Exclusive)—A new job, that of censoring the outgoing mail of prisoners, has been given his fake highness, Lord Beaverbrook, known at Sing Sing as Karl Edwards, it was announced by prison authorities. He knows a lot about love letters.

Beaverbrook, who was sent to prison for robbing women of their jewels after hasty courting, was taken from rough labor in the yard company of prison recruits and given the soft job because he reads and speaks five languages.

Morrow's Cold Loosens Grip

MEXICO CITY, May 4. (AP)—The condition of Dwight W. Morrow, American Ambassador, is reported improved today. He was ordered to bed by his doctor because of a mild attack of influenza and probably will be obliged to remain there for several days.

The Ambassador did not wish to remain abed but finally complied, insisting upon doing some work instead of devoting himself exclusively to reading as yesterday. He sent for files of matters on which he had been working and intends to summon staff members to confer with him as needed.

Customs Berth Goes to Woman

WASHINGTON, May 4. (AP)—Genevieve R. Cline of Cleveland today was nominated by President Coolidge to be a member of the United States Customs Court. She now is an appraiser of customs.

NOTICE

The San Diego Army & Navy Academy Band will broadcast over KFI this evening between 6 and 7 o'clock. The Band has also been invited to appear at the Orpheum Matinee this afternoon.

PACIFIC PALISADES

Deeds and Contracts

Every purchaser of property in Pacific Palisades receives a deed or contract issued by the California Trust Company. The making of leases has been discontinued.

Sightly Homesites as low as $2000

Santa Monica Land & Water Co.
15314 Beverly Boulevard
Pacific Palisades
Phone Santa Monica 26130

SCHOOL TEACHERS
$5000 PRIZES $5000
FOR ESSAYS ON
"Where Will Our Next Million Live?"
For Information See
CONTEST MANAGER—RICE
666 S. Vermont WA. 4781

BOULDER DAM HOPES REVIVED

Coolidge Looks for Action by Present Congress

Government Power Venture Opposed, However

Spokesman for White House Intimates Attitude

WASHINGTON, May 4. (Exclusive)—Intimations that President Coolidge is hopeful of the enactment by the present Congress of Colorado River legislation which will provide flood protection for Imperial Valley and domestic water for Southern California cities were forthcoming from the White House today.

At the same time the President was represented as feeling that the government should not embark in the power business, as opponents of the Swing-Johnson bill declare may be the result of its passage. The President is understood to consider that power development is an incidental to the river control program and that it should not be permitted to stand in the way of a solution of the problem. Much of the power to be developed at Boulder dam would be employed to pump water into the Southern California aqueduct and this, in the White House view, is not to be confused with power generated for strictly commercial purposes. In view of the years of work of the Interior Department on the problem and provided some way can be found to meet legitimate objections, the executive attitude toward the pending legislation is regarded as favorable.

OBJECTION TO BILLS

Boulder dam was discussed at the White House in connection with the McNary-Haugen and Mississippi flood relief bills, both of which according to statements given newspaper men, face almost certain veto if they are laid before the President in their present form. One of the President's objections to the flood bill results from the fact that the Sacramento-San Joaquin project is hooked on to Mississippi flood control bill as a rider, whereas the White House view is that it should stand on its own feet.

All was quiet along the Boulder dam front at the Capitol today except for a meeting of the California delegation, called at the instance of Representative Swing of El Centro, to discuss possible ways and means of prevailing upon House leaders to bring the Swing-Johnson bill out on the floor. It was decided that each member of the delegation should make it his business within the next few days to talk with those in charge of the legislative program and urge that the bill be given a place on the calendar.

TARGET FOR ATTACK

The attack is to be directed at the Rules Committee, which to date has refused to grant a rule permitting consideration of Boulder dam on the floor and whose chairman, Representative Snell of New York, indicates that further hearings will be held before the committee takes any action. It was Snell and the rules group that blocked consideration of the Swing-Johnson measure last year and protests are they will turn the trick again this session. They now are waiting to see what happens to the bill in the Senate, where it is to come up again after the revenue measure is out of the way.

The House Irrigation Committee meets tomorrow to decide what action it will take on the demand of Representative Leatherwood of Utah, one of its members, that Dr. Elwood Mead, chief of the Reclamation Bureau, be called for quizzing on the reported "deal" to trade off to Mexico some of the water of the Colorado River.

COLORADO GOVERNOR REMAINS FIRM IN STAND

DENVER, May 4. (AP)—Colorado will remain stanch in its stand on the Colorado River development question if Gov. Adams has his way about it.

Replying to a telegram from Representatives Taylor of Glenwood Springs and White of Denver, the Governor has advised those Representatives that he feels just as he did months ago when the upper basin governors met in Denver to resolve that Congress take no action until a seven-State agreement had been effected.

The telegram from Washington suggested to the Governor that inasmuch as the reframed Swing-Johnson Boulder Canyon bill seemingly protects Utah, New Mexico, Wyoming and Colorado, this State's Congressional representation might throw its support to the California measure.

The Governor's reply was emphatic. The upper-basin resolution expressed Colorado's sentiments, Gov. Adams advised the Representatives, and no reason had arisen why Colorado should alter its stand.

Film Men Deny Trust Law Guilt

CHICAGO, May 4. (AP)—Twenty-four motion-picture distributors, including all leaders in the industry, today pleaded not guilty to charges of violation of the Sherman antitrust law. The pleas were entered by counsel for the concerns.

None of the defendants appeared in court having previously obtained a waiver from Edward Hess, assistant United States District Attorney. On motion of Hess the case was continued.

The motion-picture people are asserted to have refused to supply films to theaters that remained open during the strike and lockout last autumn. The strike and lockout were the result of a dispute between exhibitors and motion-picture operators.

Local Man in Auto Accident

STOCKTON, May 4. (Exclusive) Fred Paige of Los Angeles is in a critical condition in a Lodi hospital as a result of his automobile turning over near that city this morning.

BUDGET BUREAU OPENS UP HEART

Los Angeles Bank Building Sanction Granted

Senate Committee Favorable to Proposition

McFadden in House Sole Bar to Action Now

WASHINGTON, May 4. (Exclusive)—The Budget Bureau's approval of the plan to construct an $800,000 building to house the Los Angeles branch of the Federal Reserve Bank was obtained today by John U. Calkins, governor of the Federal Reserve Bank at San Francisco, who is here in the interests of the project. This means that the proposed expenditure is not in conflict with the administration's fiscal policy and will be approved promptly by the White House after Congress has acted.

Representative Crail of Los Angeles has introduced the necessary resolution in the House and Senator Shortridge in the Senate. Senator Norbeck of South Dakota, chairman of the Senate Banking Committee, today gave assurance to Senator Shortridge and Gov. Calkins that the committee would report the resolution favorably in the next few days and lend all possible assistance toward getting action by the Senate.

HOUSE NOT PACIFIED

Chairman McFadden and the House Committee on Banking and Currency are expected to fall into line after further conferences and a more complete understanding of the necessity of the building.

The Federal Reserve Board met today and adopted resolutions approving the Los Angeles building project with the proviso that the structure proper, exclusive of vaults, equipment and furnishings, shall not exceed $800,000. It is understood that the cost of equipment is estimated at $400,000 and that this can be taken care of out of the funds of the Federal reserve system without additional authorization from Congress.

A site already has been acquired at Tenth and Olive streets.

The board also in a letter to Gov. Calkins approved action of the directors of the San Francisco bank in employing an architect to prepare preliminary plans for the Los Angeles building.

BRANCH EARNS HOME

The board's policy is to provide branch banks with their own buildings when the volume of business warrants, and recently action was taken permitting expenditure of $1,025,000 for a branch at Baltimore and $600,000 for a branch at Detroit.

The Los Angeles branch is the largest in the system and the community it serves is the fastest-growing in the country. Present rented quarters are declared inadequate, especially from the standpoint of providing protection to the large amounts of cash and securities which are kept on hand. The proposed building can be expanded by addition of more stories when needed.

Young Woman Leaps to Death

NEW YORK, May 4. (AP)—A young woman who had registered as Mrs. D. Gray of New York leaped to her death from a twelfth-story window of the Prisament Hotel at Broadway and Seventy-fourth street this afternoon.

Hotel officials said the woman, carrying a small black kitten, had registered April 30, signing for "Mr. and Mrs. D. Gray," saying her husband and trunk would arrive later. Neither the husband nor the trunk appeared.

A Los Angeles bank book made out to Peggy Phipps was believed at first to have bee nin the possession of the dead woman, but later was claimed by the owner.

President Bans College Papers

BERKELEY, May 4. (AP)—The "Dill Pickle" and the "Raspberry Press," annual burlesque sheets printed by the women's and the men's journalistic fraternities, were banned today by President Campbell of the University of California for a fourteen-month period.

The action came as a result of President Campbell's objection to articles in the publications, both of which appeared in the last month, which he termed "libelous and unsportsmanlike."

PRESIDENT NAMES RAILWAY ARBITERS

WASHINGTON, May 4. (AP)—Five members of the emergency board to investigate labor disputes between the Kansas City, Mexico and Orient Railroad Company and its employees were appointed today by President Coolidge. They are James Rudolph Garfield of Cleveland; Carl Williams of Oklahoma City; Judge Homer Bliss Dibell of St. Paul; Arthur Thatcher of St. Louis, and Prof. Davis R. Dewey of the Massachusetts Institute of Technology.

CALIFORNIA GIRL HELD IN NEVADA

RENO (Nev.) May 4. (AP)—Mrs. F. B. Hoyt, who was Ivy Felts of Yuba City, Cal., until Monday, when she was married at Reno to Hoyt, is held in the County Jail with Hoyt on the request of F. W. Hillhouse, deputy sheriff of Yolo county, Cal. He says she is 13 years of age. She gave her age as 18 when getting the license and says she will be 19 next month. Hoyt and the girl say they do not know what they have been charged with in California.

WANTED—The address of Clarence L. Pierson, supposed to be teaching commercial course in or near Los Angeles. Important position waiting. Address K-26, Foreign Schools, Times Office.

HUNT FOR TIGER NETS CANINE

Milwaukee Police Capture Great Dane When Phone Calls Stir Officers

MILWAUKEE, May 4. (AP) Milwaukee's hunt for a tiger which was reported last night by frightened residents to be prowling through the residential section resulted today in the "capture" of a Great Dane dog which police are inclined to believe caused the furor.

A man and his wife made the first report, saying they had seen an animal which undoubtedly was a tiger.

From the same neighborhood came word that a woman had seen the animal from her front porch. Half an hour later a police call from a resident a mile north reported a tiger wandering about.

OREGONIANS IN MOURNING FOR EDITOR

Portland Half-Masts All Flags in Last Tribute to Beloved Journalist

PORTLAND (Or.) May 4. (AP)—Flags on all city buildings were at half-mast today out of respect for Edgar B. Piper, editor of the Morning Oregonian, whose death occurred yesterday. Mayor Baker issued the order. Expressions of regret poured into the Oregonian from other cities and leaders in civic, political and business affairs in Portland expressed sorrow.

Funeral services for Mr. Piper will be conducted tomorrow at the First Unitarian Church. Honorary pall bearers were chosen from among prominent local men who had been close friends of the editor and active pall bearers will be associates on the Oregonian staff.

WASHINGTON, May 4. (AP)—President Coolidge telegraphed today to Mrs. Edgar B. Piper his condolences on the death of her husband, editor of the Portland Oregonian.

"I am grieved to hear of the passing of your husband, whose journalistic abilities and friendship I valued highly," Mr. Coolidge said. "His death will be a distinct loss to the George Washington Bi-centennial Commission, on which he had been serving so effectively. Mrs. Coolidge joins me in sympathy in your sorrow."

'LOST' SHIP BEATS WAY INTO PORT

Schooner Ella A. Makes Haven, Short on Food and Water and Hold Awash

HONOLULU, May 4. (AP)—The missing four-masted schooner Ella A. limped into Waimea Bay, Island of Maui, yesterday with seven feet of water in her hold. Her crew told a story of hardships rivaling those of the days of windjammers.

Capt. D. O. Killman declared the ship had been battered by the seas for 148 days after leaving Newcastle, Australia, with a cargo of coal for Callao, Peru.

Forty days out of Newcastle the ship sprang a leak after a long battle with rough seas. One man was lost when he was washed overboard. The ship lost her provisions in the storm and only a supply of bread and a few potatoes remained in the galley. Bread and potatoes made up the diet of the crew for many weeks.

When the ship reached Maui her water supply was reduced to less than two weeks' ration.

Munitions Plot May be Charged

NEW ORLEANS, May 4. (AP)—Three men arrested last night with the seizure by city detectives and federal operatives of an arsenal in a dwelling here faced the possibility today of being charged with violation of the President's proclamation against exporting firearms.

Federal men said they believed the arms and ammunition were intended for the revolutionary party of a Central American country now enjoying domestic peace. However, the supply might have been intended for Sandino, Nicaraguan rebel leader, they say.

The men arrested are G. A. Campos, 43 years of age, owner of the house, captured in the raid, and Juan Fletes, 30, and Louis Lopez, 25, arrested later, who said they were residents of La Caiba, Honduras.

Oil Executive Dies in Tulsa

TULSA (Okla.) May 4. (AP)—Howard Morton Cole, 54 years of age, vice-president and general manager of the southwestern producing division of the Pure Oil Company, died at his home today of hardening of the arteries.

Mr. Cole's most notable achievement in the oil business was considered the Seminole shutdown agreement, which he sponsored. He was chairman of the Seminole conservation committee and formerly in charge of the Pure Oil Company's South American properties.

BRIDGE CONTRACT AWARDED

SACRAMENTO, May 4. (AP)—Carl H. Peterson, Fresno contractor, has been awarded a contract by B. B. Meek, director of public works, for construction of a bridge across the San Joaquin River near Herndon, Fresno county. The bridge will cost $188,734.

AMERICA'S AIR LINES FAMOUS

France Will Send Mission to Study Situation

Aviation Leaders Will Make Tour of Country

Flying Mail System to Be Especially Inspected

[Copyright, 1928, by New York Times]

PARIS, May 4. (Exclusive)—The tremendous strides in civil aviation made by America since the epochal flights of Lindbergh, Byrd, and Chamberlin have influenced France to send the largest foreign aviation mission ever to leave Europe to study the American situation. This mission, composed of twelve leaders of French aeronautics, will sail from Havre the 16th inst., and spend three weeks in the United States, visiting New York, Chicago, St. Louis, Detroit, Dayton and possibly the Pacific Coast.

The American tour, it is said here, will be "largely over the newly established air lines" and one of the chief purposes of the visit is to study the air mail system, which Europeans concede to be the largest in the world.

The mission is regarded here as a recognition of America's rapid advance in civil aviation. Last year the same mission visited Germany to study developments there, but in the opinion of its members, America stands out just now as the nation where the greatest progress is being made in civil areonautics.

The trip has been arranged by the United States Department of Commerce and the Aeronautics Chamber of Commerce of the United States.

Andre Michelin, the wealthy tire manufacturer, will head the group and with him will be Gen. Boucabeille, Andre Weaty, M. H. Kahn and five representatives of five different French chambers of commerce and of aero navigation companies, railways and the Association of Aeronautic Industries of France.

Dandruff Goes

Hair Behaves

You can do anything with your hair if you use Listerine after a shampoo; part or arrange it where you choose. Moreover, if used this way, frequently, Listerine is a preventive of dandruff. Tens of thousands of cases have yielded to it. You simply douse it on full strength and massage thoroughly. Keep the treatment up several days. You will be delighted by results. Lambert Pharmacal Co., St. Louis, Mo., U. S. A.

TRIED IT YET? Now and different Listerine SHAVING CREAM. Your chin feels marvelously soothing after shaving.

LISTERINE
—the safe antiseptic

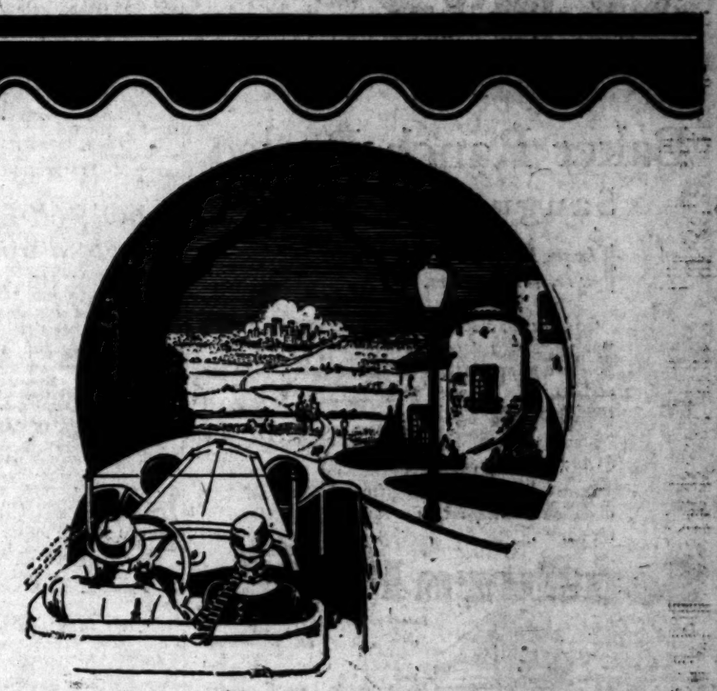

Wide Highways to Rossmoyne

—are making this one of the most easily accessible of the deluxe residential properties

THE GIANT pillars of the Hyperion and Glendale Boulevard bridge are complete, and work on the super-structure is rapidly progressing.

The conversion of Los Feliz into a magnificent boulevard is all but finished. The widening of Glendale Boulevard and the improvement of Fletcher Avenue are planned for the near future.

These additional traffic facilities are increasing the highway capacity between Los Angeles and Glendale by more than eight times, and they are giving every Rossmoyne site an even greater desirability and a greater value.

Entrance homes and homesites at Rossmoyne are today her premier offering. They are within a minute's drive from Verdugo Road and the carline, are highly restricted and include improvements of the finest type. You will search far and wide for a home whose exclusiveness is more completely protected and whose permanent value is more definitely assured than in Rossmoyne.

Drive to Glendale via Glendale Boulevard or Los Feliz and see for yourself the transformation in traffic facilities. Then continue up Glendale Avenue to Verdugo Road and on to the entrance of Rossmoyne at the intersection of Verdugo Drive with Mountain Street... a delightful week-end drive!

ROSSMOYNE
1300 North Verdugo Road, Glendale Phone Glendale 6188

The Times Free Information and Resort Bureaus

MAIN OFFICE—CORNER FIRST AND BROADWAY

are for the accommodation and benefit of persons seeking interesting routes of travel, desirable hotels or rest, recreation and recuperation at seashore, mountain or desert hotels and resorts. Particulars are furnished by competent attendants and by correspondence to the general public regarding rates and attractions of railroad and steamship lines, motor stage lines, travel by air, hotels and pleasure and health hotels and resorts. Descriptive literature and transportation literature are kept on hand for inspection and distribution. This service is absolutely free.

Make Your Resort and Hotel RESERVATIONS FREE OF CHARGE AT THE

Times Information and Resort Bureau, Times Bldg., Bdwy. at First St., or at The Times Branch Office, Information and Resort Bureau, 621 South Spring Street, Telephone MEtropolitan 0700.

"Direct-U"

Have you had difficulty in finding some particular advertised product? Have you had to send from store to store to find something you had seen advertised? The Times has established a new department, called "Direct-U," which has collected data about thousands upon thousands of trade-named (advertised) products and stands ready to tell you from where you can find the thing you want.

The Times is glad to help its readers and advertisers through this new service—make free use of it—there is no charge, of course.

All you need do is phone the Los Angeles Times—MEtropolitan 0700—and ask for "Direct-U" Department.

Resorts

NORTH SHORE TAVERN (American Plan)

LAKE ARROWHEAD

A 3½ Hours' Drive — Motor Transit Stages Daily

MOUNT WILSON HOTEL

OLD FASHIONED NEW ENGLAND CHICKEN DINNER

Served on the Mountain Top Every Sunday From 12 to 4 P.M.

FRANK S. SCHROEDER, Manager. Phone Sterling 9934-F2.

FISH CANYON

FOOTHILL BLVD.—25 MI.—L. A. 1 MI. EAST OF MONROVIA.

FINEST IN CALIFORNIA DON'T MISS IT — TREES. FERNS. FLOWERS. RUNNING STREAM. BEAUTIFUL SCENERY. REST & HAPPINESS for GROWN-UPS. FUN for CHILDREN

Extra Trains

$1.50 Roundtrip

Baker Ranch Rodeo

Saugus, May 5-6

[Leave Los Angeles—May 6, 11:30 a. m.—12:10 p. m.—12:50 p. m.]

Go by train, direct to the stadium. No waiting, no tiresome hours in blocked traffic—By train you're there and back, quicker, and free from bothers of parking and nerve racking traffic congestion.

Roundtrip from Glendale $1.30; Burbank $1.10; San Fernando 70 cents.

Extra trains also returning from the Stadium immediately after the Rodeo. Home for dinner.

Southern Pacific

Ticket Office 212 W. Seventh St. 1147 S. Broadway Main Floor Pac. Elec. Bld. Sixth & Main Subway Terminal Bldg. 423 S. Hill Street

Station—Fifth and Central Glendale 126 N. Brand San Pedro 222 E. Fifth Beverly Hills Pac. Electric Station

Phone—Mich. 2000 Hollywood 6768 Hollywood Blvd. Sawtelle 11269 Santa Monica Blvd. Whittier Pac. Electric Station

Long Beach: 140 West Ocean Santa Monica: 416 Santa Monica Blvd. Pasadena: 148 E. Colorado

DEVELOPMENT GROUP NAMED

Business Men Nominated for State Association

Board of Directors Will be Elected 14th Inst.

All Portions of California Represented

SAN FRANCISCO, May 4. (Exclusive)—Names of the California business men who have been nominated for the new board of directors of the California Development Association, to be elected here the 14th inst., were made public today. Perusal of them shows the nominations to be representative of all portions of the State, a fact commented upon by the nominating committee as one designed "with a view to keeping the ctivities of the association thoroughly Statewide, and giving a fair representation to all portions and interests" of the State.

Those nominated are:

Arthur S. Bent, former president of th Los Angeles Chamber of Commerce; William May Garland, Los Angeles real-estate operator; J. A. H. Kerr, Los Angeles banker; Maynard McFie, Los Angeles merchant; Clinton E. Miller, Los Angeles real-estate operator; E. W. Murphy, Los Angeles broker; Henry M. Robinson, Los Angeles banker; Harry Chandler, Los Angeles publisher; C. C. Teague, president of the California Fruit Growers' Exchange, Santa Paula; C. A. Buffum, former Mayor of Long Beach; Frank A. Miller, owner of the Mission Inn, Riverside; Claus Spreckels, San Diego capitalist; A. Emory Wishon, San Joaquin Light and Power Corporation, Fresno; Dudley V. Saeltzer, Redding; Fred W. Kissel, Sacramento banker; P. W. Bradley, mining engineer, San Francisco; Colbert Coldwell, San Francisco real-estate operator; A. B. C. Dohrmann, San Francisco merchant; R. E. Fisher, vice-president Pacific Gas. and Electric Company, San Francisco; R. B. Hale, San Francisco merchant; Frederick J. Koster, San Francisco manufacturer; Paul Shoup, executive vice-president of the Southern Pacific Company, San Francisco; Charles E. Virden, San Francisco packer; Joseph R. Knowland, Oakland publisher; Hubert H. Briggs, Stockton attorney; Ralph P. Merritt, president Sun-Maid Raisin Growers, Fresno.

R. B. Hale, incumbent president, automatically will become past-president of the organization under its rules.

Bank Roll Left by Hold-up Man

SAN FRANCISCO, May 4. (AP)—A near-sighted auto bandit today is out $500 and David Signorilli is rejoicing in the return of the same amount which he had despaired of seeing again.

Signorilli, who runs a grocery store in the residential district here, was getting ready to go home last night, so he took the day's receipts—$500 in cash and checks—and laid them on the seat of his coupe. He was about to enter the car when a stranger stepped up to him, pressed a revolver into his side, and waved him back into the store. Then he got into the car and drove off.

Early today the car was found abandoned. On the seat where Signorilli had placed it was the $500 intact.

MEXICO CITY FEELS SHOCK

EL PASO (Tex.) May 4. (AP)—Dispatches from Mexico City to El Continental, Spanish language newspaper here, stated that a seismic disturbance of short duration and small intensity was felt in the Mexican capital last night.

AIR FORCES PROVE WORTH

Scores of Army Planes in Mimic War Establish Records for Efficiency

LANGLEY FIELD (Va.) May 4. (AP)—The jarry thunder of more than a score of 300-pound air bombs exploding in almost a single prolonged earth-rocking blast marked the high point today in a massed demonstration here of battle tactics by nearly four score of fighting ships of the Army Air Corps. A high growth of brush masked targets simulating an infantry battalion surprised on the march and a leaping pall of dark smoke, dust and earth clouds sprang up as the twenty-odd large bombers shook the huge hangar where spectators had gathered half a mile away.

Before the bombers struck, the marching column had been raked from end to end by successive flights of attack planes, moving with the precision of troops on parade.

DELUGE OF METAL

They seemed hardly a hundred feet above the target as they swept by it, flailing the earth below with bullets to beat out their mimic harvest of death. From each attack plane a stream of seventeen-pound fragmentation bombs dropped as well.

After the bombers passed, the swift pursuit planes swooped down and sprayed the stricken column with bullets and small bombs. At the targets afterward the destruction wrought was heavy They consisted of cloth screen on stakes, set to imitate the wagons and vehicles of a column presumably abandoned in the road.

RECORDS ESTABLISHED

A number of smaller bombs scored direct hits, hurling stakes and cloth aside in tumbled masses. None of the big bombs landed on the roadway itself. The others, coming down in a great cluster from the close flying ships above, dug a long gaping hole abreast the center of the target column but from 100 to 200 yards beyond, close to where a supposed ammunition dump was located.

Official determination of accuracy of fire or the exact military lesson contained in the maneuvers must await the plotting of hits. That was not the purpose of the demonstration, however, and no one who saw the army of ships wheel and circle through the air in the ordered evolutions of the attack could question the smooth effect with which the army pilots carried out their tasks.

The demonstration today, carried out in the presence of Assistant Secretaries Robbins and Davison of the War Department, Maj.-Gen. Fechet, chief of the Air Corps, and a score or so of Senators and members of the House who flew from Washington to witness it, is the opening of a series of similar Air Corps object lessons in modern tactics to be given by the ships of the fighting fleet at the great army service schools.

Davison in a statement after the demonstration said it gave "conclusive proof of the efficiency of our planes and pilots."

Hickman's Foe Gets Solitary Cell Sentence

SAN QUENTIN, May 4. (AP)—John J. Malone, wife slayer who struck William Edward Hickman while both were in the Los Angeles jail awaiting transportation here to be executed, tonight was locked in the San Quentin dungeon. Prison gossip blamed his predicament on his old grudge against Hickman.

Malone originally was sentenced to be hanged today, but appeal of his conviction automatically delayed execution. Officials said he felt that Hickman's notorious killing of 12-year-old Marion Parker had prejudiced the jury in his own case and had prevented a recommendation for leniency.

Warden Holohan tonight said Malone had tried to strike Hickman several times since arriving here, adding that he had warned him that he must behave if he expected to escape discipline. The warden declined to confirm reports that Malone's confinement in "solitary" was directly due to the Hickman trouble, stating only that Malone had been insolent to Sergt. John Sheppler. Gossip around the prison was certain, however, that Malone insulted Sheppler while the latter was urging reconciliation with Hickman.

Prison officials said Malone is the first condemned prisoner in years to suffer punishment before execution.

Man Kills Self to Sell Corpse

NEW YORK, May 4. (Exclusive) Leaving a hastily scrawled "last will and testament," which directed that his body be sold to a dissecting laboratory at the "highest market price for corpses" and the proceeds used to pay a bad check for $300 and a telephone bill of about $20, Franklin O. Ballou, 49 years of age, a mining engineer of Denver, shot himself through the heart at Forest Hills.

No one heard the shot, but Emma Moses, a chambermaid, discovered Ballou's body seated upright in bed, hands folded and the new revolver which he had used still clasped in the right one.

On a table with the document directing disposition of the body police found four letters addressed to acquaintances here and in California and Colorado.

Research Gets Bremen Reward

NEW YORK, May 4. (AP)—The crew of the trans-Atlantic monoplane Bremen today reaped the first material reward for their grilling flight across the North Atlantic—a cash prize of $12,500—only to turn it over to the man who designed their plane for use in aviation research.

Baron Gunther Von Huenefeld accepted the prize offered by a Swedish manufacturing concern for the first westward flight across the ocean at a dinner given by the advertising club in the flyers' honor He turned to Miss Herta Junkers, daughter of the Bremen's designer, and gave her the check

"We will give this to you to give your father," he said, "for dedication to further experimentation and research in aviation."

Parente Rum Convoy Auto Held Forfeited

SAN FRANCISCO, May 4. (Exclusive)—An automobile convoying liquor trucks, even though the convoy car carries no contraband, is forfeited to the government, Federal Judge Bourquin held today when he confiscated the sedan used by Joe Parente, notorious fugitive rum runner, in a Skyline Boule-

Federal attorneys characterize vard seizure last June. the decision as an important weapon for enforcement officers in the wholesale smuggling war.

Parente, whose activities and flight to Canada attracted attention for months, was arrested by Federal dry agents June 10, 1927. With an aide he was waiting when three truck-loads of liquor hove into view and he and six others were arrested. The Federal men asserted Parente was convoying the load.

Negro Cinema Project Started

CINCINNATI, May 4. (AP)—Organization of the Eureka Film Corporation for production of negro cinemas, was announced here today by Dr. Thomas V. Fitzpatrick of Cincinnati, president of the concern.

The Eureka organization was incorporated under laws of Delaware fifteen months ago with initial capital of $500,000 and has acquired a twenty-eight-acre studio site here and a thirty-acre tract at Albuquerque, N. M., Ted J. Bevis of Los Angeles, production manager, said

Dr. Fitzpatrick, a wealthy Cincinnati physician, said he entered the project through a philanthropic interest in elevating the negro from his "time-worn role of clown or vandal in the present cinemas."

Month's Pay for 'Fired' Preacher

SAN FRANCISCO, May 4. (AP)—Twenty-five ministers and laymen composing the council of the Northern California Baptist Conference late today voted to remove Rev. G. A. Alf, pastor of the First German Baptist Church here, from the pulpit, effective at once. Alf, however, was allowed thirty days' leave with pay.

The council adopted a resolution censoring both the pastor and the congregation for the quarreling which culminated in repeated appeals to police for help and caused stationing of policemen in the church during services on several occasions. The factions backing and opposing Mr. Alf in the disputes agreed before the conference to abide by the council's decision.

Crash Kills Man and Wife

SAN RAFAEL, May 4. (AP)—Mrs. Elizabeth Greene of San Francisco, victim of an accident Tuesday, when a Northwestern Pacific train struck an automobile, died here today. Her husband, Henry E. Greene, died Wednesday. The driver of the car was unhurt.

Dry Chief Will Remain on Job

WASHINGTON, May 4. (AP)—Edward Bohner, prohibition administrator at San Francisco, will continue to hold office until the Civil Service Commission passes on an appeal filed after he failed in his examination last January.

He recently came to Washington to appear before the commission.

WANTED—The address of Clarence L. Pierson, supposed to be teaching commercial course in or near Los Angeles. Important position waiting. Address K-36, Foreign Schools, Times Office.

POWER UTILITY SIFT POSTPONED

Ohio, Georgia and Florida to be Next on Grill

WASHINGTON, May 4. (AP)—After a session in which it received explanatory letters from two persons mentioned in previous testimony and had heard one witness the Federal Trade Commission today recessed until May 9 its investigation of the financing of public utility power companies. On that date it will turn its attention to Ohio, Georgia and Florida utility publicity organizations.

J. S. Richardson of New York, former director of the Pennsylvania Public Service information committee, was the one witness today, testifying concerning that committee's campaign against government ownership.

The United States and Canada use 87 per cent of the world's total of automobiles.

Steamships

Catalina

Catalina Is the Favorite Vacation Land

Famous Glass Bottom Boats showing the Submarine Gardens, a sight you'll never forget. Bathing, fishing, golf, tennis sailing, hiking—every diversion. Free dancing. Steamship "Catalina" sails at 10 a.m. daily from Wilmington. Steamship "Avalon" sails at 9:45 a.m. daily exc. Sunday. Boat trains lve. 6th & Main, L. A., 9 a.m. and 2 p.m. Round trip from Los Angeles, $3.10; from Wilmington, $2.75. Nightly concerts by famous Catalina Marine Band.

CATALINA TICKET OFFICES 6th and Main, Los Angeles Tillotty 5251 Palm Gable & Union, Pasadena Terrace 0427 120 W. Ocean, Long Beach, 629-34 Catalina Terminal Wilmington 197

In All the World No Trip Like This

YALE and HARVARD

Regular Sailings from L. A. Harbor (Wilmington)

To SAN FRANCISCO

Tues., Thurs., Fri., Sun. at 4 p. m.

$14 ONE WAY — $17.50 ROUND TRIP

Including Meals and Berth

To SAN DIEGO

Wed., Thurs., Sat., Sun. at 3 p. m.

$4 Los Angeles to San Diego — $3.50 L. A. Harbor (Wilmington) to San Diego

Including Meal

ROUND TRIP $6

Including Meals

Boat trains leave P. E. Depot one hour before each sailing.

CRUISE TO SAN DIEGO for a delightful week-end

ROUND TRIP FARE $5

Sailing Saturday Returning Sunday

Including Meals . . .

Leave Los Angeles Harbor at 3 p. m. and reach San Diego at 6 p. m. where excellent hotel accommodations are available at reasonable rates. Then back again Sunday, leaving San Diego at 2 p. m. and reaching Los Angeles at 5 p. m.

LASSCO

LOS ANGELES STEAMSHIP CO.

730 So. Broadway—Tel. VA 2421

821 So. Spring St. VA 2421 — 6733 Hollywood Blvd. GL 3505

TO THE ORIENT and ROUND THE WORLD

PRESIDENT LINER LEAVES EVERY WEEK FROM LOS ANGELES

DOLLAR STEAMSHIP LINES

604 W. SIXTH ST., Los Angeles, Calif. Telephone TRinity 4301

- low fares east beginning May 22nd

	Round Trip
Chicago	$90.30
Kansas City	75.60
St. Louis	85.60
St. Joseph	75.60
Omaha	75.60
St. Paul	91.90
Minneapolis	91.90
Oklahoma City	75.60
Memphis	89.40

Corresponding round trip reductions to other points

Let us help you plan your trip. Through service—widest choice of routes—stopover anywhere. For example—go the famous Golden State Route through Phoenix and Apache Trail Country; return the scenic Colorado Way. Many other combinations available.

Helpful suggestions, memoranda giving complete schedules both directions, all other necessary information yours for the asking.

For complete information, tickets and reservations, apply to ROCK ISLAND LINES, B. F. COONS, GENERAL AGENT, 729 Van Nuys Bldg., Phone Trinity 4971, Los Angeles, or SOUTHERN PACIFIC CITY TICKET OFFICE 605 W. 5th St., Los Angeles, Phone Metro. 2000. SOUTHERN PACIFIC BRANCH OFFICES Los Angeles—Pacific Electric Station. Main Floor, 525 S. Main St., Phone Metro. 2000. Glendale—126 N. Brand Blvd., Phone Glendale 91. Hollywood—6768 Hollywood Blvd., Phone Granite 1201. Ocean Park—Pier Ave. & Trolley Way, Ph. Santa Monica 81003. Long Beach—140 W. Ocean Ave., Phone 6231. Pasadena—148 E. Colorado St., Phone Terrace 1164.

THE ROAD OF UNUSUAL SERVICE

The Beverly-Wilshire

APARTMENT HOTEL

On Wilshire Boulevard in Beverly Hills

De Luxe Apartments

The BEVERLY-WILSHIRE offers a wide selection of de luxe, completely serviced apartments — single, double, three, four, five, six and ten-room suites, furnished or unfurnished—also hotel rooms single or en suite. Hotel guests and apartment residents alike enjoy the same complete, superb hotel service.

Apartments upward from $250
Hotel rooms upward from $100

Inspection at your convenience.

DINING

The Crystal Dining Room is open to the public every day from seven a.m. to nine p.m. Music by The Beverly Wilshire's Parisian Orchestra.
Luncheon and Dinner.

Fashion Revue every Wednesday Luncheon

DANCING

Dinner Dances every Saturday evening from Seven to One

The Beverly-Wilshire Apartment Hotel

WALTER G. McCARTY CORPORATION, Owners and Operators Phone OX. 7111

Routes of Travel

Free!

See the 1000 foot "Fire Slide" at VENICE every Saturday and Sunday evening during May

THIS is one of the most spectacular feats you can witness in Southern California. And it's Free!

50¢ Round Trip

Every day you can go to Venice via Pacific Electric for 50c round trip. No traffic worries. No parking tickets to pay. Direct trains leave Subway Terminal on frequent schedules. Go this cheaper, quicker, more convenient way.

Pacific Electric Railway O. A. SMITH Passenger Traffic Mgr.

ANOTHER ENSENADA EXCURSION!

Friday, May 18th, 7 P. M.

on

S. S. "EMMA ALEXANDER"

Returns Sunday, 7 P. M.

NEW LOW FARES

As Low as $17.50 Round Trip

INCLUDES BERTH AND ALL MEALS

The Ship Is Your Home for the Entire Trip

For Reservations and Particulars Call MUtual 4321

515 So. Spring — 501 W. 5th

MAKE RESERVATIONS EARLY

PACIFIC STEAMSHIP CO.

GLORIOUS DAYS EN VOYAGE!

They end all too soon when you sail the "LASSCO luxury way" to magical—

HAWAII

You hardly pass the breakwater before fun begins. Deck games—sports—books—cards—music—or just gorgeous relaxed lounging with blue sky, blue water—and not a care in the world.

And at the end of the voyage—Hawaii! Alluring with its palm-fringed coral strands—its flowers of a thousand hues and perfumes—its sports and sightseeing and its luxurious South Sea leisure. You can swim in the velvet waters of Waikiki—play golf on the color-streaked course of Nuuanu Valley—explore curious lava tubes, tree molds, sulphur banks and peer with safety into the vast pit of Kilauea volcano.

Sail direct from Los Angeles to Honolulu over the smooth Southern Route. One way fares from $90. All-Inclusive-Cost Tours—3 to 5 weeks—as low as $261.

EARLY SAILINGS
S.S. Calawaii
Saturday, May 12
S.S. City of Los Angeles
Saturday, May 19
S.S. City of Honolulu
Saturday, June 2

20-DAY SPECIALLY SERVICED TOUR—Will sail on the LASSCO luxury liner, City of Los Angeles, May 19. Special entertainment features. Tour cost—as low as $326—covers every necessary ship and shore expense—including 2-day trip to Hilo and Kilauea Volcano.

Make your reservations now!

LASSCO
LOS ANGELES STEAMSHIPS
729 So. Broadway—Tel. VAndike 4111
607 So. Spring St.—Tel. VAndike 4111
6253 Hollywood Blvd.—GLadstone 3-51

Fun

at Long Beach

Attend the Big "PIKE" OPENING Week of May 6th

THE official summer opening of the Long Beach Pike will be celebrated with a Mammoth Indoor CIRCUS all next week—May 6 to 12th inclusive. Many people who took part in "The Circus" will be seen. Numerous other features for your entertainment.

Don't miss this carnival treat. Attend any time during the week.

70¢
Round Trip

Go via Pacific Electric—the safest, most comfortable way.

Trains leave 6th and Main Sts. frequently during day and evening. 70c round trip.

Pacific Electric Railway

Largest Steamers to San Francisco and Portland—Sailing Every Tuesday and Saturday 2 P.M.

Low First Class Fares Including Meals and Berth

San Francisco and Seattle Every Thursday and Sunday 11 A.M.

Famous Alexander Liners

Short trips to San Diego Every Friday, 5 P.M.

Telephone for particulars MUtual 2321

601 W. 5th St.; 515 So. Spring

PACIFIC S.S. CO.

THE ADMIRAL LINE

NEWS OF SOUTHERN COUNTIES

GOVERNOR IN FOREST PLEA

Value of Tree Covering Stored in Address

Cornerstone of Glendale Monument Placed

Purpose of Green Cross is Outlined by Barnes

SEQUOIA, May 4.—Gov. Young, attending to ceremonies in connection with the depositing of records in the corner-stone of the monument erected by the American Tree Crop on the Broadway High school grounds here, asserted today that the United States has too many unfelled in crystalline sentinel in these communities directly affected by the destruction of trees.

California is now joining with Los Angeles, Green Cross in its campaign for the education of the people, and it is especially fitting that the final monument to be erected in the campaign to preserve and protect the nation's trees should be erected on the campus of an educational institution," the Governor said. "Every movement for the benefit of the people must rest on the intelligence and thorough education of the people, for good government is nothing but expression of the wishes of the people."

NAME DISCLOSED

Henry E. Bonnin, president of the Glendale Green Cross, traced the history and progress of the movement and pointed out that America was the only place where a general, state and local fund for the dissemination of information is available to the public.

Ralph O. McClure, president of the Glendale Chamber of Commerce, was in charge of the ceremonies. Following the laying of the first collection of mile to be preserved for the people, Arcangelo of the organization of the Glendale chapter of the Green Cross and other records were placed in the box by Mary Pickford, national secretary of the organization. The names of charter members of the local chapter of the Junior Green Cross were placed in the box and the box was sealed by the Governor by Mayor [illegible].

MOTION STUDIES

Governor addressed the students of Monrovia High School in the afternoon, and afterward met the officers and Councilmen of the junior towns that are included in the elementary school governmental district, in which the pupils of the two school governments, six schools and directors, six schools and committeemen of the Governor, the schools being Thomas Jefferson, Helen Kenney, Baby girl in the position of Colorado, Doran, John Marshall and Pomona schools.

Tumbles Off of Cliff

[illegible] BEACH, May 4.—[illegible], 3-year-old [illegible] Sacramento, Japanese [illegible] of Palos Verdes, was [illegible] when he followed [illegible] in falling from [illegible] Point Vicente lighthouse [illegible].

[illegible] was playing near the [illegible] when she lost her [illegible] and fell 200 feet to the rocks [illegible] at the Hermoso Reservation [illegible] and slight hope is [illegible] her recovery.

CONVICTED OF SEVEN BURGLARIES

[illegible], May 4.—A jury in [illegible] Court took just one [illegible] this afternoon to decide [illegible], former employee of [illegible] concern, was guilty [illegible] residences and [illegible] in Ventura.

[illegible] previously served a term [illegible] as an ex-convict. The verdict [illegible] man may get to a [illegible] five years to life [illegible]. Judge Ed[illegible] is to sentence Silva [illegible] morning.

[illegible] extended over a [illegible] August, 1927, until [illegible]. Silva was arrested [illegible] charge of being a [illegible] found in his [illegible] of his arrest [illegible] as time taken from [illegible] he was only charged [illegible] burglaries.

MAY NOT DEPART IN JUNE

[illegible], May 4. (AP)—Manuel [illegible] of the Philippine [illegible] stated that because [illegible] days" he is not certain [illegible] start home in June. [illegible] was made despite [illegible] of Dr. F. M. [illegible] physician, that Quezon [illegible] leave for Manila [illegible]. Quezon is confined [illegible] in the East, following [illegible] and is expected [illegible] husband at the Potter [illegible] at Monrovia in [illegible] President Quezon [illegible] since December [illegible] when he suffered a [illegible] effect.

EVEN WAGON RIDE UNSAFE

Horse-drawn Vehicle Strikes Rock on Street and Man Goes to Hospital

UPLAND, May 4.—It is not only the person speeding over smooth-paved highways who receives injuries. Today M. C. Isom, East Ninth street, was confined to his bed suffering injuries which may include bone fractures.

Isom was riding in a fruit wagon drawn by slow-moving horses. One of the wheels struck a rock in the road, hurling Isom in the air. He struck the ground. It is not known yet whether his hip is fractured. X-ray pictures were taken to determine extent of the injuries.

PIONEERS OF VALLEY IN PICNIC

Imperial Old-timers to Swap Reminiscences at Silent Ed's Grove

EL CENTRO, May 4.—Sidewinders, scorpions, chuckawallas, kangaroo rats, desert owls, wolves and fundadores are to gather at Silent Ed's Grove, three miles west of here, for the first annual rally of the Imperial Valley Pioneers, tomorrow.

Preparations have been made to entertain 500 guests, it is announced, all of whom are invited by T. D. McCall, Imperial Sidewinder, to "wear corn-cob pipe and dress accordingly; bring lunch baskets and cancel all dates for that day."

A register will be provided wherein pioneers of the valley are to inscribe their names, those having come to the region prior to 1910 only being eligible for this. Certificates of membership will be issued, together with binders in which members are asked to write their personal histories. These, filled with memories of early days and events of more recent occurrence, will be accepted in lieu of initiation fees.

Baby canteens, spun by skilled jewelers from fine white and red gold, have been designed by the executive committee for official emblems of the order, and a quantity of these are to be distributed at the outing tomorrow to all members who want them. Dues have been set at $1 a year, to defray the cost of stationery and printing, the committee states.

Pomona Chest Budget Raised

POMONA, May 4.—The Pomona Community Chest has obtained its quota of $37,850, it was announced today by Morris H. Wilson, Chest president.

As a result, the ten agencies which it serves are assured of their full allowances this year and will progress unhampered by finances.

The campaign was handled under the leadership of Clyde Houston as campaign chairman, and was the most successful ever conducted in the city. Previous years with one exception has seen the Chest fall several thousand dollars under the goal originally set, and it is with elation that Mr. Wilson made today's announcement.

BOOTLEGGING OF GARBAGE CHARGED

SANTA BARBARA, May 4.—Charges that garbage contracted for by Rudeen & Beckley from the city of Santa Barbara has been taken by others and hauled to a private hog ranch near the city were made before the City Council by Louis Turen, foreman for the company, with the result that the Council ordered the police department to put a stop to the practice.

The contract with Rudeen & Beckley calls for the delivery of all city garbage, which runs approximately nine tons a day. Recently the garbage has totaled only five tons a day and it was then discovered that five cafes were turning their refuse over to collectors who hauled it to the hog ranch of C. A. Storke, it was asserted.

Turen aired his charges after Councilman Parma had asserted that "city garbage is being bootlegged," collected and taken to a hog ranch instead of being delivered to the city bins. If the city does not furnish Rudeen & Beckley all of the city garbage, it is a question of whether the city is living up to the terms of the contract.

UNIVERSITY CLUB TO HEAR JUDGE LINDSEY

GIRARD, May 4.—Judge Ben Lindsey, of companionate marriage fame, will be principal speaker at the next meeting of the San Fernando Valley University Club, to be conducted at the Girard Country Club Wednesday night, it is announced by H. Phelps Gates, president of the organization.

Remainder of the program, arranged by Owensmouth members, is under the direction of G. Walter Monroe, principal of the Owensmouth High School. Bruce A. Stanley, assistant superintendent of the Los Angeles school system, also will make an address. Before the close of the session new officers will be elected for the ensuing year.

ANNEXATION OPPOSED

HUNTINGTON PARK, May 4.—The board of directors of the Chamber of Commerce is opposed to annexation of this city to Los Angeles and has passed a resolution to this effect.

"RAMONA" CLOSES SUNDAY

Attendance During Sixth Annual Presentation of Hemet Pageant Expected to Be 30,000

HEMET, May 4.—Predictions were made here today that the sixth annual presentation of the Ramona Pageant, which comes to a close with performances tomorrow afternoon and Sunday, will register a total attendance of more than 30,000 persons.

With an opening-day crowd of 5000 persons, all previous attendance records have been shattered in the four earlier performances. Last Sunday's performance taxed the capacity of the Ramona bowl, picturesque amphitheater at the outskirts of the city, built by proceeds from the community play.

Today Edward Poorman, president and general manager of the pageant association, broadcast an appeal urging visitors to be in their seats by 2:30 p.m. as an elaborate musical program precedes the play.

Directed by Garnet Holme, pageant master of the United States National Parks Service, who adapted the production, the pageant presents a cast of 200, headed by Denise Schukow, in the title role, and Victor Jory, as her ill-fated Indian lover who have achieved success in previous productions. Citizens of this city and San Jacinto have appeared in the same supporting roles year after year.

The pageant play unfolds in a heart-touching way the passing from glory of the red man in the face of the white man's civilization, and was conceived by citizens of the twin cities to preserve the romance and tradition of the country in which Ramona lived and loved.

Valley Seeking New Bus Lines

NORTH HOLLYWOOD, May 4.—At a meeting of the bus committee of the Rapid Transit Committee of 100 of San Fernando Valley, following a survey of the valley, a network of stage lines was outlined to cover the entire district as feeder lines to connect all towns with the proposed rapid-transit system. The lines as planned will enable persons to travel by stage from any part of the valley to any business center.

The outlined feeder lines will cover Girard, Chatsworth, Owensmouth, Zelzah and Reseda. One of the bus lines will run direct from Chatsworth, in the western end of the valley, to San Fernando city, on the extreme east. There also will be several lines leading north from Ventura Boulevard into parts of the valley ten to fifteen miles away. These lines, with others, will be so established as to be a part of the proposed rapid-transit system and connect under a fixed-time schedule.

ALHAMBRA BOYS IN POWER FOR ONE DAY

ALHAMBRA, May 4.—Affairs of the city were administered by boys of Alhambra High School today in observance of Boys' Week. Dick Keller sat at the desk of City Manager A. E. Stockburger and Jack Hornell presided as president of the City Commission. Other commissioners were Ford Everdon, Al Kelso, Grover Second and Roy Petterman. David Anderson was the City Engineer for the day and Lawrence Gould saw to it that the city had a plentiful water supply.

Police Chief M. J. Spencer surrendered his badge to Tom Webster, who kept the crime waves under control and even went out of his way to cause the "arrest" of George E. Bettinger, high-school principal, on a charge of disturbing the peace and quiet of the students. Orv Mohler was the busiest of the city officials, as in the role of Fire Chief he had to turn the water on eight grass fires.

PERSONS AT SUNLAND PHONE TO SCOTLAND

SUNLAND, May 4.—Mrs. Jean Weir and her mother, Mrs. Mary Owens, made use of the trans-Atlantic telephone service, talking from here to Tort-thelan, a little hamlet about six miles from Aberdeen, Scotland. Mrs. Owens talked to David Chalmers, a brother, whom she has not seen for more than forty years.

The conversation was carried from Mrs. Weir's home on Central avenue, through the Sunland telephone exchange and across the Atlantic. Although the conversation was interrupted and not clear at times, most of it was most distinct, and Mr. Chalmers's voice was easily heard. Mrs. Weir is a member of the staff of the local telephone company.

SPECIAL PATROL IN FOOTHILL SECTIONS

GLENDALE, May 4.—In order to cope with any outbreak of fire in the hills adjoining the city, Fire Chief A. H. Lankford has detailed a patrol to cover the territory adjacent to the foothills, to the north, east and south of the city. The firemen assigned to this duty travel in an automobile that is equipped with chemicals and other fire-fighting apparatus. Rubbish fires in the foothill area will be closely watched to see that they do not spread into adjacent lots and the law governing the burning of rubbish on vacant lots will be rigorously enforced, Lankford declares.

CLUBS UNITE FOR FATHER-SON FETE

UPLAND, May 4.—Upland service clubs, Lions, Rotary and 20-30 groups, have joined in staging a father-and-son picnic Monday evening, as the closing event in observance of boys' week.

Five hundred boys and their dads are expected to participate in the picnic and program in City Park. Prof. R. A. Cookman of Los Angeles will give an illustrated lecture on bird life during the program and several short talks will be heard.

BROTHERLY LOVE WINS IN COURT

Victim of Buckshot in Tearful Plea Saves Kin From Assault Charge

REDLANDS, May 4.—Blood ties triumphed over buckshot here today when the hour came for trial of George Hill, charged with assault with intent to murder his brother, Elmer, by shooting him with a shotgun. Tearfully Elmer begged Judge Potter to dismiss the charge.

"It was all my fault, judge," he said. "We got mad and then I teased him until he got the gun. Then I dared him to shoot. And when he shot it was only to frighten me and not to hit me. He didn't hurt me, judge, and I want the charge dismissed."

The judge expressed surprise and said that he heard it took the doctors some time to pick the buckshot out of Elmer's legs.

"Oh, well, they didn't go in far enough to hurt and it's all over now. He is a good scout and it was all my fault," Elmer pleaded.

The judge gave the two men a severe lecture and told them they should get along and forget their tempers.

The men were racing to their work at the Pinney rock crusher one morning when their automobiles skidded and fenders were locked and scratched. Then came an argument over whose fault it was, ending in the shooting.

MISSING BOY HAS FLYING COMPLEX

NORTH HOLLYWOOD, May 4.—Parents of Donald Eddy, 16 years of age, tell the police the boy has a flying complex and to look out for him. Donald, it is stated, has run away from home. His parents say that wherever he is, he is at some flying field or hangar and can be located if search is made.

San Fernando Valley police have posted various flying fields in this area with orders to notify police division headquarters if Donald appears. He is the son of Mr. and Mrs. Vernon Eddy.

BREAK EARTH FOR REDLANDS THEATER

REDLANDS, May 4.—Harry Sugarman, president of the West Coast Junior Circuit, Inc., accompanied by screen stars including June Marlowe, Jacqueline Logan, Blanche Mehaffey, Joyce Compton, Wanda Hawley, Adrienne Dore, Jack Donovan and Georgie Stone, were here this afternoon to break ground for a new $400,000 theater to be built at Vine and Cajon avenues.

W. L. Thornquest was master of ceremonies and Mayor Allen Wheaton turned the first spadeful of dirt.

ROSCOE-SUNLAND ROAD NEARING COMPLETION

SUNLAND, May 4.—Paving of the Roscoe Road from San Fernando Valley through Hansen Heights to Sunland is nearing completion and will be opened, it is announced, within the next thirty days. Meantime many motorists are using certain completed parts of the highway. The new road when finished will save much time and mileage between Tujunga Valley and San Fernando Valley points, and will relieve congestion of travel on other highways that lead from the Tujunga district to Hollywood and the beach districts.

ANNEXATION PETITION IS FILED AT TUJUNGA

TUJUNGA, May 4.—Another petition asking for the annexation of Tujunga to the city of Los Angeles has been filed, with 279 signatures. A petition filed a year ago last November carried 386 names. In election that followed the issue lost by a large vote. The present campaign to create sentiment for annexation has been in progress for several months.

WOMAN BLAMED IN ACCIDENT

Boulevard Stop Disputed in Fatal Auto Mishap

Verdict of Coroner's Jury Surprise to Police

Witnesses Differ on Mishap That Cost Two Lives

PASADENA, May 4.—The asserted failure of Mrs. Myra Collins of Alhambra to exercise due caution in proceeding from a boulevard stop resulted in the automobile crash Monday which took the lives of 7-year-old Virginia Taylor and Miss Malinda Byers, her governess, according to the verdict of a Coroner's jury here today at the Ives & Warren mortuary.

The verdict set forth that the two deaths resulted from basal skull fractures incurred in the accident at the intersection of California street and Los Robles avenue. Sixteen witnesses testified, including C. K. Jones, chauffeur for Vernon Taylor, Pittsburgh banker.

Pasadena police were surprised at the verdict, which did not bear out the original theory that the driver of the Taylor automobile had driven in a reckless manner. Jones was arrested on a charge of reckless driving.

Mrs. Collins told the jury that she was traveling south on Los Robles avenue and made a complete stop at California street. She stated that she was unfamiliar with that intersection and saw four traffic buttons in the street and two cars stopped, apparently waiting for a signal to proceed.

Jones testified that he approached the intersection at the rate of twenty miles an hour. He admitted that he saw Collins car approaching, but felt confident that she would stop at the boulevard marker. He said that he looked away from Mrs. Collins to see if all was clear and that the Collins machine was in front of him before he had any warning.

Edward Anderson, a negro chauffeur who was behind the Taylor limousine, testified that Mrs. Collins did not make a boulevard stop.

Two children who were riding with Mrs. Collins testified that she brought her machine to a complete standstill before proceeding across California street.

Directors in Parley Discuss Santa Ana Fair

SANTA ANA, May 4.—Members of the official family of the Orange County Fair Association met for dinner at the dining hall of the association last evening and discussed plans for this season's event.

The 1928 County Fair will be the largest exposition this county has ever held, H. A. Lake of Garden Grove, president of the association, told the assembled directors, department heads and officials of the California Publishers' Association.

Changes may be made in the afternoon and evening programs, according to Manager Jay R. Hunt. It is proposed, according to Hunt, to have three afternoon and three evening rodeo programs. Committee Director Frank Purinton, in charge of this department, favors the night rodeo, pointing out that many patrons of the fair would like to see the rodeo, but are unable to attend the afternoon performances. It is suggested that for the three afternoons, running races, free acts and horse-show features might be introduced.

Every department superintendent last night made progress reports and stated that the various departments would be far in advance of anything attempted in previous seasons.

SUGGESTION BRINGS BACK MISSING PISTOL

ONTARIO, May 4.—Power of suggestion does good work at times, especially when the suggestion emanates from a policeman. Several days ago an army automatic pistol disappeared from Ralph Vaughn's automobile. Vaughn is an aviator and left his car parked at the airport while he went aloft.

Today he told Patrolman Robert Sydenstricker the name of a youth whom he suspected of taking the weapon. The youth denied the theft. Sydenstricker suggested that the pistol be returned to the police station during the day. A short time later the gun was found lying on the police-station desk.

PAVING-COST SPLIT ASKED

Realty Group Suggests That Entire City Should Take Part of Burden From Property Owners

GLENDALE, May 4.—In the effort to bring about a more equitable method of assessing the costs of widening and improving major traffic highways, into and through the city, the Glendale Realty Board has under consideration the recommendations of its City Plan Committee that suggest a new method of spreading a share of such costs over the entire city, instead of on the property immediately abutting on the streets so improved.

The recommendations of the committee, as outlined by W. L. Truitt, a member of the City Planning Commission, advocate that in the case of business property the abutting property should bear all of the cost up to sixty feet and one-half of the cost from sixty to eighty feet, with the city paying the other half of the cost from sixty to eighty feet, and all of it for any width beyond eighty feet.

In the case of residence property the cost up to sixty feet should be borne by the property, except in such cases where extra-heavy paving is called for because of traffic conditions. Beyond sixty feet the cost should be borne by the city and an allowance made for heavy paving when necessitated by traffic conditions.

Recommendations are also made by the committee that an item be included in the city budget for a fund to cover widening of this type, and that, before any widening projects are undertaken that may participate in the benefits of the proposed budget fund, they be required to obtain the approval of the City Planning Commission.

The committee asserts that the imposition of the widening and improving costs on property abutting on such projects, when the improvements are such as to benefit the entire city, is unfair and that the cost should be borne in larger measure by all property owners.

TEACHERS MUST STUDY UP

Request for Increases Met With Threat to Cut Pay Unless Outside Study is Extended

PASADENA, May 4.—Four hundred and seventy public-school teachers in this city will receive reduced salaries unless they raise their teaching classifications by outside study, the Board of Education announced today. This annual salary reduction would average $230 for each of the 470 teachers who "have failed to keep up with the latest knowledge concerning modern education."

Under the new schedule, 22 teachers would lose $400 a year, 13 would lose $500, 85 would lose $400, 119 would lose $300 and 225 would lose $100.

The board ruled that no reductions will be effective next year, and that teachers who are behind in their educational studies will have at least two years in which to make up their deficiencies.

In announcing the possibility that 470 teachers may lose a total of $115,000 in annual salaries, the school officials have apparently rejected, so far as the majority are affected, the petition submitted recently by Pasadena teachers in which higher salaries were demanded.

The school board recently granted 157 teachers salary increases averaging $160 each, but those closely in touch with the situation stated today that the impending general reduction of salaries will result in a concerted protest from the local teachers' association.

SANTA ANA PROSECUTOR IN HOSPITAL

District Attorney of Orange County Stricken With Appendicitis

SANTA ANA, May 4.—Stricken with acute appendicitis, Dist.-Atty. E. B. West, Jr., underwent an emergency operation at the Santa Ana Valley Hospital here last night. His condition today was reported satisfactory.

The District Attorney was taken ill while seated in the Elks' Club at Santa Ana at 6 p.m. yesterday. Removed by friends to the hospital, he was placed on the operating table at 10 p.m. Mrs. West was notified of the sudden attack and joined her husband at the hospital shortly after his arrival there.

West had suffered slight attacks of appendicitis several times recently, but did not suspect his condition was serious, it was said. During his absence, Chief Deputy District Attorney L. W. Blodget will have charge of the prosecutor's office.

Prizes Given Better Homes

SAN FERNANDO, May 4.—Following a survey of San Fernando homes, the first prize in the 1928 clean-up week campaign was awarded to Mr. and Mrs. John C. Jones, 1033 Woodworth street, last night by the committee of judges.

Second prize went to Jesus Tapia, 1041 Pico street, and third prize to H. M. Callen, 1227 Mountain View avenue.

In addition the committee placed four homes on the honorable mention list, those of N. S. Heap, 514 North Maclay street, Peter Lopez, corner Mission and Celis streets, William V. Baker, 1031 Mott street and Roy J. Hart, 1033 Mott street.

The committee composed of Mrs. Oda Faulconer, president of the San Fernando Woman's Club, Mrs. H. C. Harding, president of the Ebell Club and A. E. Eldredge, secretary of the Chamber of Commerce and of the planning commission, made its inspection of homes this week, following the clean-up week campaign ending last Saturday.

The committee members were particularly impressed with the cleanliness of the homes and lawns in the Spanish-American district of the city. Prize ribbons were awarded the three winners following the judges meeting and decision at the Chamber of Commerce yesterday evening.

PRIZES ANNOUNCED FOR SCHOOL PAPERS

FULLERTON, May 4.—With eleven schools represented by a total of thirty-five delegates, the California Junior College Press Association's convention opened here today. Discussions of publishing problems encountered by the young editors featured the morning session.

Darrel McGavran of Fullerton Junior College, president of the association, announced that the San Mateo, published by the San Mateo Junior College, had been awarded the cup this year for the best front page from a typographical standpoint.

"The Warwhoop," published by the San Bernardino Junior College, won the cup this year for the best news story, McGavran told the delegates.

COURTS TO DECIDE SCHOOL BUS ISSUE

PASADENA, May 4.—Legal steps will be taken to force Mark Keppel, County School Superintendent, to approve a contract for transporting children of the Linda Vista district to Pasadena schools, the Board of Education announced today.

Mr. Keppel has refused to honor a contract for transporting Linda Vista children because of his interpretation of the State law which forbids a school district from paying for transportation of pupils within that district.

This city may transport pupils from Altadena, but cannot carry pupils within the city limits to any school, according to the county official.

BODY OF CHILD IN FLOOD PATH FOUND

VENTURA, May 4.—Another body from the Santa Clara Valley flood area, that of a little girl, 3 feet 5 inches tall, has been found on the Sparks ranch, near Bardsdale.

Although the chances of identification are small the body will be held for twenty-four hours before burial as is being done in the case of each of the flood victims. A few wisps of brown hair may lead to the identification. The teeth are all missing, save two lower molars, and appear to have been knocked out.

FEATURE HUGHES SONGS

SANTA MONICA, May 4.—Songs written by Rupert Hughes, better known as a novelist, historian and playwright, will be featured at a dinner of the Fine Arts Teachers' section of the Bay Cities Music Association next Tuesday night, at the Edgewater Club. Hughes will be the chief speaker. Geoffrey Morgan will be toastmaster.

Ranchers Seek Permission to Throw Up Dam

EL CENTRO, May 4.—Directors of the Imperial Irrigation District have instructed Secretary F. H. McIver to apply to the United States War Department for permission to construct a temporary dam across the Colorado river, just below the main canal intake.

The installation of the dam, which is constructed of brush and sand, is necessary during the period of minimum discharge in August and September each year to divert the main flow of the river into the irrigation canals.

Yuma water users have always insisted that Imperial Valley file a bond annually to guarantee the Arizona Valley against damage resulting from the erection of the dam.

As a result of special devices invented by valley engineers it is possible to install the brush weir in three days time. Dynamite is used to destroy it when its period of usefullness is ended.

New Moves in Bank Dispute

SANTA ANA, May 4.—New legal moves were taken today by the United Security Bank and Trust Company, formerly the Security Bank and Trust Company, to block the injunction suit brought against it in the Orange county Superior Court by the Security Trust and Savings Bank of Los Angeles. The latter bank objects to the use of a name by the defendant bank so similar to its own, on the ground that it confuses identity of the two banks and hurts the business of the Los Angeles bank.

Today, after recently applying to the State Supreme Court for a writ of prohibition, to halt proceedings in Superior Court, the United Security Bank and Trust Company filed four documents in Superior Court, giving notice of motions for a change in the place of trial to San Francisco, for dismissal of the case, as to both the present and former names of the defendant bank; and the filing of a demurrer to the amended injunction complaint.

The various motions will be heard before Superior Judge James L. Allen on Friday, the 11th inst., unless the Supreme Court before that date decides the case at its hearing of the writ of prohibition, scheduled for the 10th inst.

"DROWNED" GIRL CLAIMS CLOTHES

SANTA MONICA, May 4.—After having gone back to Hollywood in her bathing suit, according to Santa Monica police, Miss K. Hickerson of 1022 South Bonnie Brae street, appeared at the local police station yesterday and claimed the clothing she had worn to the beach.

According to her report to police, Miss Hickerson changed into a bathing suit Wednesday afternoon at the Santa Monica bathhouse. When she went back at 7 p.m., the bathhouse was locked. Not until late yesterday did she appear to claim her clothing, and was then informed that her disappearance had kept life guards and policemen busy many hours searching for a supposedly drowned woman.

LA CANADA FORMS RED CROSS BODY

PASADENA, May 4.—Organization of the La Canada Valley branch of the Pasadena American Red Cross chapter was effected last night at a meeting in the La Canada school auditorium.

The administrative staff of the new organization includes George Hill, chairman; Mrs. Ralph Reynolds, first vice-chairman; Rev. Kenneth S. Beam, secretary, and F. H. Johnson, treasurer. Twelve Flintridge and La Canada residents were appointed to the executive committee.

FIRST APRICOTS LEAVE VALLEY

BLYTHE, May 4.—The first 1928 apricots in the Palo Verde Valley and possibly the first in Southern California, were shipped to Los Angeles today by L. G. Fleischer.

Fleischer, who owns several hundred trees, is to receive an added premium for the fruit due to its high quality, it was said.

MAYOR BLOCKS NEW PAY ROLL

San Diego Official Objects to Salary Increases

Entire Wage Scale for City Staff May be Changed

Manager Says Pay Advanced for Deserving Workers

SAN DIEGO, May 4.—Plans for a new uniform salary ordinance for all city departments are being developed by Mayor Clark in conjunction with th ecivil service department, the Mayor stated this morning. Maximum and minimum salaries for all positions would be provided.

The ordinance passed by the Council Monday, placing all day-labor employees of the city on a monthly pay roll, has not been signed by the Mayor, it was learned.

"I discovered that the ordinance is a revamping of the entire operating department pay roll, with salary increases for clerks, engineers, foremen, blacksmiths and others. I do not feel that they are entitled to increases any more than employees in other city departments," Clark declared.

"What we need is an ordinance creating a uniform salary scale for all municipal employees," the Mayor said.

"For instance, at the present time stenographers in one department may receive $30 per month more than those in other departments and yet be doing the same work."

City Manager Lockwood asserted that "we only gave rises to those whom we felt deserved them, and anyhow we have saved enough out of our budget to care for the increase."

According to the ordinance, the city auto repair men are raised from $170 to $200 per month; harness makers and blacksmiths from $150 to $156; boiler chiefs from $190 to $190; chief draftsmen, from $215 to $235, and superintendent of streets from $335 to $350.

Woman Robbed After Crash on Highway

RIVERSIDE, May 4.—Valeria De Groak, said to be a motion-picture actress in Hollywood, reported to Sheriff Sweeters today that she was robbed of $1500 worth of jewelry while lying unconscious on the road beside a wrecked automobile. She is in Community Hospital here suffering from a broken shoulder and a fractured collarbone.

Ear-rings were torn from her ears, Miss De Groak said, and the thieves obtained the remainder of the jewels from her handbag. They also stripped off part of her clothing and made away with removable portions of the automobile, she said.

The accident occurred near Palm Springs. According to Mr. and Mrs. C. S. Henderson, friends of Miss De Groak, she knows nothing of the accident other than hearing a loud crash. She was removed to Palm Springs and then brought to Riverside. Miss De Groak was alone at the time the car overturned.

VETERAN PASADENA MINISTER PASSES

PASADENA, May 4.—Rev. R. J. Bruce, veteran of the Methodist ministry, died late last night at his home, 810 Meridian avenue, South Pasadena. He was 81 years of age and had been active as a pastor since 1879.

Dr. Bruce was the first pastor of the Lincoln Avenue Methodist Episcopal Church here. His other pastorates included the First Methodist churches of Redlands, San Diego, Santa Barbara and Ocean Park.

Funeral services will be held tomorrow at 10:30 a.m. in the chapel of Turner, Stevens & Berry, South Pasadena. Dr. Thomas Grise and the Rev. B. C. Cory will officiate. Interment will be in Redlands.

INHALATOR SQUAD KEEPS OFF DEATH

ALHAMBRA, May 4.—A thirteen-hour fight to save the life of Joe Dodarte, 809 South Stoneman avenue, victim of double pneumonia, apparently was won today by the inhalator squad of the Alhambra Fire Department.

Dodarte was in a critical condition at the Garfield Hospital, Monterey Park, yesterday, when the firemen were summoned. The firemen worked in shifts of three men all night. This afternoon Dr. D. B. Zbinden reported the patient's condition much improved and with a good chance for recovery.

CITY AND SCHOOL VOTES SEPARATED

ALHAMBRA, May 4.—Because of legal complications which might arise through holding a joint election, the proposed $1,673,000 school bond issue, which had been planned to come before the voters at the same time as the municipal election on June 5, will be deferred until a later date. The Board of Education will fix the date for the election next week.

Conflicting hours of municipal and school elections make the postponement necessary, in the opinion of the school officials.

ARMY RIFLES STOLEN

HUNTINGTON PARK, May 4.—Patriotic Hall in Municipal Park was broken into during last night and five army rifles and cartridge belts, belonging to the United States government, were stolen; also a large strap belonging to a bass drum. The property had been loaned to the Robert McColley American Legion Post. A padlock was pried off a door.

THEATERS
SUBURBAN and NEIGHBORHOOD

WEST COAST THEATERS, INCORPORATED

LOS ANGELES

ADAMS (Formerly Bard's)
Sat.—Marion Davies in "The Patsy"
Sun.—Esther Ralston in "Love and Learn"
Mon., Tues.—H. B. Warner in "Sorrell and Son"

ART 331 South Main Street
Sat.—"The Kick-Off." "The Other Woman's Story"
Sun., Mon., Tues.—Milton Sills in "Valley of the Giants"

BALBOA 57th and Vermont Ave.
Sat.—George O'Brien in "The Shary-Shooters"
Sun., Mon.—Beery and Hatton in "Partners in Crime"
Tues.—Milton Sills in "Burning Daylight"

BOULEVARD
Sat., Sun., Mon., Tues.—Irene Rich and Myrna Loy in "Beware of Married Men"

CRYSTAL 2906 Whittier Boulevard
Sat.—"The Desert Pirate;" "In Old Kentucky"
Sun., Mon.—Marion Davies in "The Patsy"
Tues.—Dolores Del Rio in "Carmen"

FIGUEROA
Sat.—Anna Q. Nilsson in "Sorrell and Son"
Sun.—Esther Ralston in "Love and Learn"
Mon., Tues.—Greta Garbo in "The Divine Woman"

HIGHLAND
Sat.—Beery and Hatton in "Partners in Crime"
Sun., Mon.—Eleanor Boardman in "The Crowd"
Tues.—Milton Sills in "Burning Daylight"

JEWEL
Sat.—Chas. Murray in "Flying Romeos;" "The Isle of Forgotten Women"
Sun.—Milton Sills in "Valley of the Giants"
Mon., Tues.—H. B. Warner in "Sorrell and Son"

LIBERTY 320 South Main Street
Sat., Sun.—"Seventh Heaven"
Mon., Tues.—"The Rose Wild;" "The Princess Pat"

LYCEUM 327 South Spring Street
Sat., Sun.—Glen. Farrell in "Seventh Heaven"

MANCHESTER 320 West Manchester
Sat.—Milton Sills in "Burning Daylight"
Sun., Mon., Tues.—Wm. Haines in "The Smart Set"

MESA Sharon and Angelus Mesa
Sat.—Phyllis Haver in "Chicago"
Sun.—Louise Fazenda in "Tillie's Punctured Romance"
Mon., Tues.—Clara Bow in "Red Hair"

MOON 303 South Main Street
Sat.—Norma Shearer in "The Latest From Paris"
Sun., Mon., Tues.—Beery and Hatton in "Wife Savers"

OPTIC 323 South Main Street
Sat.—Madge Bellamy in "Silk Legs"
Sun., Mon., Tues.—Rin-Tin-Tin in "Dog of the Regiment"

RED MILL
Sat.—"In Old Kentucky." "The Arizona Cyclone"
Sun., Mon.—Phyllis Haver in "Chicago"
Tues.—Clara Bow in "Red Hair"

REGENT 440 South Main Street
Sat.—"Let 'Er Go Gallagher;" "The Four Feated Stooge"
Sun., Mon., Tues.—"By Whom Hang"

RITZ
Sat.—"The Mad Hour." "Tumbling River"
Sun., Mon.—Richard Barthelmess in "The Noose"
Tues.—Eleanor Boardman in "The Crowd"

ROYAL 1718 South Main Street
Sat.—Milton Sills in "Valley of the Giants"
Sun.—"The Shield of Honor;" "Beware Cranks"
Mon., Tues.—Ruth Taylor in "Gentlemen Prefer Blondes"

SAN CARLOS At Griffin and So. Main
Sat.—Lois Wilson in "French Dressing"
Sun., Mon., Tues.—Victor Varconi in "Chicago"

STARLAND At 3021 North Broadway
Sat.—Jane Collyer in "Women Who"
Sun., Mon., Tues.—"Ben Hur"

SUNBEAM 39th and Compton
Sat.—Gary Cooper in "Legion of the Condemned" Vaud.
Sun., Mon.—Lionel Barrymore in "The Thirteenth Hour." Mon. Only—"The Mad Hour"
Tues.—Gloria Swanson in "Sadie Thompson"

TIVOLI 1210 Central Avenue
Sat.—George Sydney in "Flying Romeos"
Sun., Mon.—Marion Davies in "The Patsy"
Tues.—H. B. Warner in "Sorrell and Son"

UPTOWN
Sat., Sun., Mon., Tues.—Gloria Swanson in "Sadie Thompson"

VERMONT

WESTLAKE 856 South Alvarado Street
Sat.—Richard Barthelmess in "The Noose"
Sun., Mon., Tues.—Eleanor Boardman in "The Crowd"

LINCOLN
Sat., Sun.—Richard Barthelmess in "The Noose."
Sun.—Rin Tin Tin in "The Million Dollar Dog"
Mon., Tues.—Reginald Denny in "That's My Daddy." Colored Show

YORK 4042 York Boulevard
OUR SHOWS ARE ALWAYS THE BEST

ANAHEIM

CALIFORNIA
Sat.—"Under the Tonto Rim"
Sun.—Dorothy Mackaill in "Ladies Night in a Turkish Bath"
Mon., Tues.—Leo Chaney in "Laugh Clown Laugh"

BELL

ALCAZAR
Sat.—Patsy Ruth Miller in "We Americans"
Sun., Mon.—Norma Shearer in "The Actress"
Tues.—Dorothy Mackaill in "Ladies Night in a Turkish Bath"

BEVERLY HILLS

BEVERLY 204-6 Beverly Drive
Sat.—Reginald Denny in "That's My Daddy"
Sun., Mon.—Victor McLaglen in "A Girl in Every Port"
Tues.—Gloria Swanson in "Sadie Thompson"

GLENDALE

ALEXANDER
Sat.—Norma Shearer in "The Actress"
Sun., Mon., Tues.—Victor McLaglen in "A Girl in Every Port"

LINCOLN
Sat.—Gloria Swanson in "Sadie Thompson"
Sun., Mon., Tues.—Harold Lloyd in "Speedy"

EAST GLENDALE (Formerly Bard's)
Sat.—"Under the Tonto Rim"
Sun., Mon.—Milton Sills in "Burning Daylight"
Tues.—Adolphe Menjou in "Night of Mystery"

HERMOSA BEACH

METROPOLITAN
Sat.—Rod La Rocque in "Stand and Deliver"
Sun.—Laura La Plante in "Thanks for the Buggy Ride"

HOLLYWOOD

CARMEL Crescent Junction Hollywood
Sat.—Norie Blue in "One Round Hogan;"
Sun.—Victor McLaglen in "A Girl in Every Port"
Mon., Tues.—Jack Mulhall in "Ladies Night in a Turkish Bath"

VISTA (Formerly Bard's)
Sat.—Milton Sills in "Valley of the Giants"
Sun.—Helene Costello in "In Old Kentucky"
Mon., Tues.—Marion Davies in "The Patsy"

GRANADA 7425 Sunset Boulevard
Sat.—Marion Davies in "The Patsy"
Sun., Mon.—Eleanor Boardman in "The Crowd"
Tues.—Richard Barthelmess in "The Noose"

HOLLYWOOD 6457 Hollywood Boulevard
Sat., Sun., Mon., Tues.—Wm. Haines in "The Smart Set"

LA MIRADA La Mirada and Vine Streets
Closed for Alterations

PARAMOUNT 5520 Santa Monica Blvd.
Sat.—Louise Fazenda in "Tillie's Punctured Romance"
Sun., Mon.—Beery and Hatton in "Partners in Crime"
Tues.—H. B. Warner in "Sorrell and Son"

WILSHIRE 331 South Western
Sat.—Wm. Boyd in "The Night Flyer"
Sun., Mon.—George O'Brien in "The Shary-Shooters"
Tues.—Richard Barthelmess in "The Noose"

HUNTINGTON PARK

CALIFORNIA
Sat.—Jacqueline Gadsden in "The Thirteenth Hour"
Sun., Mon.—Irene Rich in "Beware of Married Men"
Tues.—Leo Chaney in "Laugh Clown Laugh"

LYRIC
Sat.—Tom Mix in "The Daredevil's Reward." Sat. Mat.—"California or Bust"
Sun., Mon., Tues.—Harold Lloyd in "Speedy"

NORTH HOLLYWOOD

EL PORTAL
Sat.—Norma Shearer in "The Actress"
Sun.—Florence Vidor in "Honeymoon Hate"
Mon., Tues.—Dorothy Mackaill in "Ladies Night in a Turkish Bath"

LONG BEACH

EGYPTIAN
Sat.—Richard Barthelmess in "The Noose"
Sun., Mon.—Neil Hamilton in "The Shield of Honor"
Tues.—Gary Cooper in "Legion of the Condemned"

WEST COAST
Sat.—Ruth Taylor in "Gentlemen Prefer Blondes"
Sun., Mon., Tues.—Leo Chaney in "Laugh, Clown Laugh"

IMPERIAL
Sat., Sun., Mon., Tues.—Harold Lloyd in "Speedy"

OCEAN PARK

DOME
HOME OF VAUDEVILLE
Sat.—Victor McLaglen in "A Girl in Every Port"
Sun., Mon., Tues.—"The Thirteenth Hour"

ROSEMARY
Sat., Sun., Mon., Tues.—Harold Lloyd in "Speedy"

ONTARIO

GRANADA
Sat.—Buck Jones in "The Branded Sombrero"
Sun., Mon., Tues.—Douglas Fairbanks in "The Gaucho"

PASADENA

COLORADO (Formerly Bard's)
Sat., Sun., Mon., Tues.—Richard Barthelmess in "The Patent Leather Kid"

FLORENCE
Sat., Sun., Mon., Tues.—Laura La Plante in "Thanks for the Buggy Ride"

STRAND
Sat., Sun., Mon., Tues.—Gloria Swanson in "Sadie Thompson"

POMONA

CALIFORNIA
Sat.—Patsy Ruth Miller in "We Americans"
Sun., Mon.—Norma Shearer in "The Actress"
Tues.—Gloria Swanson in "Sadie Thompson"

REDLANDS

LIBERTY
Sat.—Chas. Murray in "Flying Romeos"
Sun., Mon., Tues.—Al Jolson in "The Jazz Singer"

MAJESTIC
Sat.—"The Scarlet West"
Sun.—Rin-Tin-Tin in "The Four Feated Ranger"
Mon., Tues.—Edmund Lowe in "Dressed to Kill"

REDONDO

CAPITOL
Sat.—"Under the Tonto Rim"
Sun., Mon.—Norma Shearer in "The Actress"
Tues.—Gloria Swanson in "Sadie Thompson"

RIVERSIDE

LORING
Sat.—"The Snowy Cinderella"

REGENT
Sat.—Richard Dix in "Easy Come, Easy Go"
Sun., Mon.—Lillian Gish in "The Enemy"
Tues.—Greta Garbo in "The Divine Woman"

SAN BERNARDINO

WEST COAST
Sat.—Beery and Hatton in "Partners in Crime"
Sun.—"Under the Tonto Rim"
Mon., Tues.—Gary Cooper in "Legion of the Condemned"

SAN LUIS OBISPO

ELMO
Sat.—Richard Dix in "Easy Come, Easy Go"
Sun.—Esther Ralston in "Love and Learn"
Mon., Tues.—Leo Chaney in "Laugh, Clown Laugh"

EL MONTEREY
Sat.—"The Hound of Silver Creek"
Sun.—Johnny Hines in "Chinatown Charlie"

SAN PEDRO

CABRILLO
Sat.—Bebe Daniels in "The Fifty-Fifty Girl"
Sun.—Dorothy Mackaill in "Man Crazy"
Mon., Tues.—Harold Lloyd in "Speedy"

SANTA ANA

WALKER'S
Sat.—Jacqueline Gadsden in "The Thirteenth Hour." Vaudeo & Marco
Sun., Mon., Tues.—Ramon Novarro in "Across to Singapore." Varieties

SANTA PAULA

GLEN CITY
Sat.—"The Lone Eagle"
Sun.—Francis X. Bushman in "The Thirteenth Juror"
Mon., Tues.—Greta Garbo in "The Divine Woman"

SANTA MONICA

CRITERION
Sat.—Richard Dix in "Easy Come, Easy Go"
Sun., Mon., Tues.—Gloria Swanson in "Sadie Thompson"

VENICE

CALIFORNIA
Sat.—Lloyd Hughes in "Sailor's Wives"
Sun., Mon., Tues.—Monte Blue in "One Round Hogan"

WILMINGTON

GRANADA
Sat.—"Sadie Thompson"
Sun.—Madge Bellamy in "Very Confidential"
Mon., Tues.—Bebe Daniels in "The Fifty-Fifty Girl"

EMPRESS
Watch for Our Program

INDIVIDUAL THEATERS

ANAHEIM

FAIRYLAND
Today—Buck Jones in "Blood Will Tell"
Sun., Mon.—Marie Prevost in "The Rush Hour"
Tues.—Wm. Collier, Jr., in "Back Stage"

FULLERTON

MISSION COURT
WATCH FOR OUR PROGRAMS

RIALTO
OUR PROGRAMS ARE ALWAYS GOOD

GLENDALE

GATEWAY San Fernando Rd. and Glendale Blvd.
OUR SHOWS ARE ALWAYS GOOD

HOLLYWOOD

HUNLEY'S 5115 Hollywood Boulevard
Today—"Rose Marie;" Mat.—"The Law of the Range"
Sun., Mon.—"The Student Prince"
Tues.—"Buttons" and "Square Crooks"

LARCHMONT Larchmont Blvd. at Beverly
Today—"Feel My Pulse." Mat.—"The Frontiersman"
Sun., Mon.—"The Thirteenth Juror" and "Shameful Behavior"
Tues., Wed.—King Vidor's "The Crowd"

MAR-CAL 6025 Hollywood Boulevard
Today—Esther Ralston in "Figures Don't Lie"
Sun., Mon.—W. C. Fields in "Tillie's Punctured Romance"
Tues., Wed.—"The Valley of the Giants" and "Truxton King"

MARQUIS Santa Monica Blvd. and Dahony Drive
Today—William Boyd in "The Night Flyer"
Sun., Mon.—Greta Garbo in "The Divine Woman"
Tues., Wed.—"Stand and Deliver" and "The Whip Woman"

INGLEWOOD

SEVILLE West Blvd. at 64th St. Free Auto Park
PROGRAM UNANNOUNCED

LOS ANGELES

AMBASSADOR Ambassador Hotel 7:15 and 9:40
Today—Wm. Russell in "Woman Wise"
Sun., Mon.—Norma Talmadge in "The Dove"
Tues.—Milton Sills in "The Valley of the Giants"

RAMPART 2625 Temple
Today—"Feel My Pulse." Mat.—"The Rough Riders of Canada"
Sun., Mon.—Ramon Novarro in "Ben Hur"
Tues., Wed.—"The Enemy" and "On to Reno"

RIVIERA 6900 West Adams
Today—"Spoilers of the West" and "The Girl From Gay Paree"
Sun., Mon.—Wm. Haines in "West Point"
Tues., Wed.—"Ben Hur" and Felix Cartoon

WESTERN Vermont Avenue at 39th St.
Today—"Flying Romeos" and Mat.—"Buttons"
Sun., Mon.—Lon Chaney in "The Big City"
Tues., Wed.—"The Devil Dancer" and "Little Mickey Grogan"

SAN PEDRO

STRAND Pacific St. at 7th St.
Today—Tom Mix in "Silver Valley"
Sun., Mon.—Alice Hale in "The Wreck of the Hesperus"
Tues.—"The Main Event" and "The Desert Pirate"

SOUTH PASADENA

COLONIAL
Today—Ramon Novarro in "The Student Prince"
Sun., Mon.—Gene Stratton Porter's "Freckles"
Tues.—"Buttons" and "Exclusive Rights"

WATTS

LARGO

HENRY DUFFY PRODUCTIONS
PRESIDENT
BROADWAY NEAR EIGHTH
BARGAIN MATINEE TODAY
25c, 50c, 75c
HENRY DUFFY PLAYERS Present
"TOMMY"
An American Comedy of Youth
with
SIDNEY TOLER • GAY SEABROOK
AND ORIGINAL NEW YORK CAST
SEATS NOW SELLING •
MATINEES SUN - THURS - SAT

EL CAPITAN
4TH GREAT WEEK! SWEEPING THE TOWN
BARGAIN MATINEE TODAY
HENRY DUFFY PLAYERS Present
FRANK CRAVENS COMEDY TRIUMPH
"NEW BROOMS"
with
ROBERT McWADE (IN HIS ORIGINAL ROLE)
HELEN FERGUSON & JASON ROBARDS
BARGAIN MATINEES SUN WED SAT
ALWAYS SENSIBLE PRICES AT EL CAPITAN AND PRESIDENT
NIGHTS 35¢ 50¢ 75¢ $1.00 $1.25 & MATINEES 25¢ 50¢ 75¢
DOWNTOWN BOX OFFICES — BOWY DEPT. STORE - MAY CO. BIRKEL'S

Hollywood Play House Productions
HOLLYWOOD PLAY HOUSE
FROM HELL CAME A LADY
A Smashing Hit
JOSEPH SCHILDKRAUT
MATINEE TODAY
Tickets at Birkel's, May Co., Broadway Dept. Store.
GR. 1181. Vine, North of Holly. Blvd.
MAYAN THEATRE
OPENING Wed. May 9
Returning from San Francisco
INTERFERENCE
for 12 Days Only
WE. 7383
SEAT SALE STARTS TODAY

9th & Final WEEK
ARTHUR SHIPPEE presents
FIGUEROA PLAYHOUSE 9th AT FIGUEROA
Farewell Tonight
Good-bye Mat. Today
EXCESS BAGGAGE
TICKETS ON SALE
GOOD-BYE TONIGHT MAT. TODAY

TOWER
NOW
AL JOLSON
in THE JAZZ SINGER
WARNER BROS. VITAPHONE
Popular prices: 9 to 1, 25c: 1 to 6, 35c; 6 to 11, 50c.

"LAZARUS LAUGHED"
BY EUGENE O'NEILL
COL. $3.00
PASADENA COMMUNITY PLAYHOUSE
NO SUNDAY PERFORMANCES — MAT. SAT.
APRIL 9 TO MAY 12

Gilmor Brown Plays Caesar

Gilmor Brown, director of the Pasadena Community Playhouse in the stage version of Eugene O'Neill's "Lazarus Laughed," which will sweep on to the stage of the Hollywood Music Box Theater for a limited engagement the evening of the 18th inst., plays the role of Tiberius Caesar.

Caesar is played as a superstitious, suspicious old lecher, who, under Lazarus's hypnotic spell, becomes introspective and retrospective in a long speach, requiring the utmost in acting technique to keep it from being tedious, but does not forget to seek the secret of Lazarus's presumed power over death before he murders him.

Pompeia, Caesar's mistress, played by Dore Wilson, is another strong part in the play.

The minor roles made to stand out are Cocius Crassus, Roman general and tutor of Caligula, played by Max Turner; Lazarus's father, played by Maurice Wells; Lazarus's sister, Mary, fanatical follower of Jesus, played by Dorothy Warren. Margaret Morrow enacts Martha, the more subdued sister of Lazarus; Esther Cogswell, mother of Lazarus; Richard Meneffee, the centurion; William Earle, orthodox priest; Joseph Sauers, aged orthodox Jew.

Victor Jory, a player who obtained his early training under Gilmor Brown, and then won a measure of success in many large productions, returned from New York City for the important role of Caligula.

A symphony orchestra is played under the direction of Arthur Alexander.

Versatile? She Does Anything

Dancing across the stage in her early days, an elfin creature, with a grace and naturalness that were inborn, and nary a teacher, save her own moods, to guide her; then, actress of character parts known throughout the length and breadth of the country as "The Brat;" a pixie of the streets, a gamin with a tousled head and a slangy tongue who won the heart of the hero and the audience as well in a play of her own writing; "The Humming Bird," another success; "Miss Baxter," "The Wreck of the Hesperus," "Faro Nell," skits of twenty minutes' duration produced at the Writers' Club; now the director of the Edward Everett Horton comedies at the Vine Street Theater, where "The Gossipy Sex" is attesting to the success of her efforts in this line.

As if that wasn't enough, she is playing one of the leading roles. This is Maude Fulton.

Theaters—Amusements—Entertainments

LAST 3 DAYS
CORINNE GRIFFITH in "The GARDEN OF EDEN"
ENDS MONDAY NIGHT. THEATRE CLOSED TUESDAY UNTIL 8:45 P.M.
WRIGHT TO LINDBERGH Program of Hits
UNITED ARTISTS THEATRE
ENTIRE PROGRAM UNDER PERSONAL DIRECTION HOWARD HUGHES
BROADWAY NEAR 9TH
Next Tuesday 8:45 P.M.
GALA TESTIMONIAL
from the motion picture industry to
D. W. GRIFFITH
Celebrating his return to California, the 25th Anniversary of his first success, and the
PREMIERE
of his most important production
"DRUMS OF LOVE"
CECIL B. DEMILLE, Master of Ceremonies
COME! JOIN!
NORMA TALMADGE — GLORIA SWANSON
CHARLIE CHAPLIN
Bebe Bennett—Jean Hersholt—Phyllis Haver—Betty Bronson—Estelle Taylor—Mary Philbin—Betty Bronson—Lucien Littlefield—William DeMille—Jeanie MacPherson and all of Filmdom
distinguished celebrities in this huge Tribute to the world's greatest director. A remarkable First Night program of famous appearances, surprises, and elaborate musical numbers including the presentation of Radio's favorite—Graham Burroughs.
RESERVED SEATS
ORCHESTRA $5.00
*BALCONY 1.50
*Mr. Griffith has accepted this tribute with the understanding that he be permitted to buy the entire balcony section at $5.00 per seat to be offered to picture fans at $1.50. He wishes to have the general public enjoy favorable skills at a popular price and will be responsible for the difference between $1.50 and the face value of the best tickets. First come, first served. It's your own fault if you miss this unique show. These special balcony seats, together with regular orchestra seats, may be reserved by mail or phone. They are on sale at the box office now. 7Ninety 1212.)
Regular Engagement starts Wednesday—11 A. M.—May 9th at popular prices—35c until 1 P.M.

ORPHEUM
Hurry! 1 More Week
WINGS

MAJESTIC THEATRE
SEX
SHOWS 8:30—"LOS PALOS WED. AND SAT.

EDWARD EVERETT HORTON
A COMEDY FAVORITE
and—LOIS WILSON
"The GOSSIPY SEX"
Directed by Maude Fulton
VINE ST. THEATRE
Between Hollywood and Sunset Blvds.
Phone GLadstone 4146 for Reservations
Downtown Ticket Offices
Broadway Dept. Store
Birkel Music Co.

NEW SHOW CAST OF 20
No Cover Charge With Dinners at Any Time
DINING DANCING
Washington Blvd. Culver City
KIT CAT KLUB
Three shows Nightly—9:30 p.m.; 11:15 p.m. and 1:15 a.m.
Culver City, 5020 or 2624.

Where to Dine and Dance

Cafes Restaurants Tea Rooms

New Hotel Rosslyn
HART BROTHERS, Proprietors — Fifth and Main Streets
50¢ LUNCHEON 50¢ DINNER 50¢
SERVED FROM 11:30 A.M. TO 2 P.M.
SOUP
Scotch Mutton Broth
ENTREES
Broiled Fish, Lemon Butter
Browned Short Ribs of Beef
Chicken a la Marengo
Beef Stew, Spanish, with Rice
Fried Calf's Liver, Braised Onions
Minced Ham, Scrambled Eggs
Vegetarian Luncheon a la Rosslyn
Individual Baked Pork and Beans
ROASTS
Prime Ribs of Beef au Jus
Roast Leg of Pork with Dressing
COLD MEATS
Assorted Cold Meats, Potato Salad
Cold Corned Beef, Potato Salad
Boneless Herring or Norwegian Sardines, Potato Salad
Pickled Lamb's Tongue Beef Ox Tongue
VEGETABLES
Kidney Beans Mashed Potatoes
SALADS
Vegetable Salad
Lettuce Salad Lettuce and Tomato Salad
DESSERTS
Apricot Pie Gooseberry Pie Apple Cobbler
Ice Cream or Ice Cream Sundae and Cake
Sherbet or Sherbet Sundae and Cake
DRINKS
Coffee Tea Ice Tea Milk Buttermilk
SERVED FROM 5 TO 7:30 P.M.
SOUP
Navy Bean, Army Style
ENTREES
Broiled Fish, Lemon Butter
Browned Short Ribs of Beef
Braised Pork Spare Ribs, Sweet Potatoes
Minced Tenderloin Tips with Peas
New England Boiled Dinner
Special Club Steak, Bordelaise Sauce
Vegetarian Dinner a la Rosslyn
Individual Baked Pork and Beans
ROASTS, STEAKS AND CHOPS
Roast Leg of Pork with Dressing
Prime Ribs of Beef au Jus
Rib Steak Sirloin Steak Liberty Steak
Mutton Chops
T-Bone Steak, 75c Extra
Lamb Chops, 25c Extra
Tenderloin Steak, 85c Extra
COLD MEATS (Including Potato Salad)
Assorted Cold Meats Cold Corned Beef
Boneless Herring Beef Ox Tongue
Pickled Lamb's Tongue Norwegian Sardines
VEGETABLES
Stewed Tomatoes Baked Potatoes
SALADS
Cold Slaw Salad
Lettuce Salad Lettuce and Tomato Salad
DESSERTS
Apple Pie Cream Pie Pineapple Sauce
Ice Cream or Ice Cream Sundae and Cake
Sherbet or Sherbet Sundae and Cake
DRINKS
Coffee Tea Ice Tea Milk Buttermilk

"EL RANCHO" Cafe
254 So. Vermont Ave.
astec decorations
American, Spanish and Mexican Cuisine
Dinner 85c Lunch 50c
Open till 12 p.m., El Patio Bldg.
unique . . . different

ESTRADA'S SPANISH KITCHEN
3520 Wilshire Blvd.
Open 11:30 to 2 p.m.—4 to 12 p.m.
Phone WAsh. 5226
Regular Spanish Dinner $1.75 also a la carte
VISALIA FRESNO COLMA SANTA BARBARA

BLUE BIRD CHOP SUEY
6385 Sunset Blvd., Hollywood
Bet. Cahuenga and Vine St.
All Private Rooms—Open Daily 5 p.m. to 2 a.m. Ph. GL. 4818
We Serve Genuine Chinese Dishes

DISTINCTION! Perfect COMFORT! With ECONOMY!
Hotel Alexandria
Los Angeles
Fifth and Spring
Franco-Italian Dining Room
Table d'Hote $1.50 Dinner
DANCING
No cover charge
Parking Facilities In Same Block

Chicken, Steak, Squab Dinners $1.25
CLIFF KELLERS
Beverly Blvd. at Virgil
No Cover Charge
Open from 5 till 2 a.m.

NOTED FOR THE WITCHERY OF ITS FINE HOME COOKING
WILLARD'S
FORMERLY OF SEATTLE
Far Famed Chicken Dinners
9625 Pico Blvd., Cor. Beverly Dr
Open 12 (Noon) to 1 A.M. OX. 2296.

VERNON
49th & Santa Fe
Phone DE. 0568
Direction of Bill Paine
The Host With the Most
TO-NITE VERNON VANITIES
Featuring
Joffre Sisters
Dancing Nieces of Marshal Joffre of France
LAST AND FINAL WEEK
FIVE LITTLE SWEET HEARTS
New York's Most Exciting Ensemble of Dazzling, Dancing Damsels.
Dancing Routines—New and Different
Sammy Cantor
Side-splitting Fun Comedian in Blunder Bum-boy Specialties.
Val Roberts
Dainty, Sweet Singing Miss.
Mel and George
Mountainous Merrymakers.
Dave Snell
And his orchestra.
Youthful—Alluring—Radiant
Nite-Club Entertainment that Really Clicks
Cover Charge 50c
Saturdays, Sundays, $1

LET'S GO TO—
TAIX FRENCH RESTAURANT
Seating capacity 225
We Sell You Food, Not MUSIC
A full French lunch, 60c. Booths, 60c. A family affair. Dinner 50c! Booths, $1.00.
321 COMMERCIAL ST., 2 BLOCKS EAST OF POST OFFICE. MUtual 0794.

Newly Decorated—
PARIS INN
119 E. MARKET ST., OPPOSITE NEW CIVIC CENTER
Lunch Dansant, 60c
French and Italian Dinners
Grand Opera—Italian Street Singing
Dancing VAndike 2963

Before and After the Theater
VISIT THE
Oaks Tavern
N. W. Cor. 4th and Hill
Free Parking Hotel Clark Garage
Luncheons and Dinners $1
The Only Cafe with Two Dance Floors
Dine and Dance in the Shade of the Oaks
Don't fail to see and hear Marion Benda with her Blind Baby Revue; "Why Men Prefer Blondes"
A Unique Place With a Bohemian Atmosphere
FRANK REITER, Prop.
Phone MEt. 3866

C. FRED HARLOW'S
1207 West 6th St.
DINING—DANCING and ENTERTAINMENT
Come Early and Stay Late!!
Special Chicken or Steak Dinner Sunday, $1.25
Ample Parking Space in Rear of Cafe. Phone MEt. 9

NEW SHOW TONIGHT!
Featuring Creole Carolynne Brewster
Frank Sebastian's Cotton Club
Washington Blvd., Culver City
Phone EMpire 6111

The HEALTH CAFETERIA
639 SOUTH OLIVE
217 WEST 6th ST.
Music Evenings—at our Cafeteria

BREAKERS HOTEL
Long Beach, Cal.
320 Rooms with Bath, all outside
Cafe in Connection
Rate $2.50 per day and up.
European plan. Garage in basement.
Mr. G. M. Burbank, Mgr.

New Show New Girls
DINING! DANCING!
New Costumes Sat. NIGHT
KIT CAT KLUB
Washington Blvd. Culver City
Culver City 5020 or 2624

FLORENTINE
911 So. Figueroa
Special Dinner
Delicious Spaghetti, Fried Chicken, Frog Legs or Genuine Tamales
Also a La Carte
Private Dining Rooms
THE FAMOUS OF HOLLYWOOD
Real Chicken Dinners
Always Ready to Serve You
Home—Cooked Meals
B. & M. Tamales
1694 North Highland Ave.
High School Auditorium

HOLLYWOOD'S ITALIAN VILLAGE
6728 Hollywood Blvd.
Dining, Dancing ENTERTAINMENT
Noon and Evening No Cover Charge

MILLER'S CAFE Lafayette

"Where to Dine and Dance" INSURES YOUR PLEASURE

E GRIFFITH"
ARDEN OF EDEN"
MONDAY NIGHT.
CLOSED TUESDAY
TIL 5:45 P.M.
T TO LINDBERGH
ram of Hits
Shows continuous from 11 a.m.
S THEATRE
DIRECTION HUGO RIESENFELD
NEAR 9TH
day 8:45 P.M.
TIMONIAL
ture industry to
RIFFITH
the 20th Anniversary of his direc.
n, and the
IERE
rtant production
OF LOVE"
Master of Ceremonies
JOIN!
— GLORIA SWANSON
CHAPLIN
Phyllis Haver—Sally O'Neil
Betty Bronson—Lastrina Jay
Thomas and all of Friminari's
a huge Tribute to the master
Night program of personal
elaborate musical numbers,
of Radio's favorite—James
D SEATS $5.00
..... 1.10
ncluded
to attend with the understand-
buy the entire balcony section
ered to picture fans at $1.10,
nered public entry first-night
and will personally pay the
d the face value of the $5.00
erved. It's your own fault
choice. These special balcony
ular orchestra seats, may
phone. They are on sale
TRinity 3258.)
agement starts
A. M.—May 9th
—35c until 1 P.M.
AN EPIC OF
THE AIR
NGS
EVERETT HORTO
EDY "FAVORITE"!
OIS WILSON—in
GOSSIPY SEX"
cted by Maude Fulton
adstone 4166
ervations
ur Ticket
fices
ay Dept.
tore
Music Co.
PRICES:
Eves., 50c to $2.
Mats. Thurs. & Sat.
50c to $1.50
Mail Orders give
special attention.
ce
Coffee Shops
Cafeterias
Hotels
eater
rn
Hill
Special luncheons
with dancing and en-
tertainment. No cover
charge.
Dinners $1 and $1.50
ith Two Dance Floors
e Shade of the Oak Trees!
hear Marion Stewart
me: "Why Men Prefer Blonds"
h a Bohemian Atmosphere
JESS ORSATTIE, Mgr.
MEt. 3866
RLOW'S MOULIN ROUGE CAFE
West 6th St.
& ENTERTAINMENT
and Stay Late ! !
Steak Dinner Sunday, $1.25.
ner of Cafe. Phone MUtual 9784.
W TONIGHT!
le Carolynne Snowden
an's Cotton Club
Blvd., Culver City
EMpire 6111
Scientifically nutritious
unequalled in variety or
ness. Fruits and vege-
pared to retain greatest
639 SOUTH OLIVE Arcadian 9700
1217 WEST 6th ST.—1600 WEST 7th
Evenings—at our OLIVE St. Cafe
EL
FLORENCE'S
811 So. Western Ave.
Special Dinners, $1.00
Delicious Genuine Southern
Frog Legs or Jumbo Squab
Also a La Carte Service
Private Dining Rooms. Phone 10
G!
NG!
THE FAMOUS TAMALE
OF HOLLYWOOD
Real Chicken Tamales—Sea
Always Ready to Serve—Like
Home—Open to 1:00 A.M.
B. & M. Tamale Co.
1601 North Highland Avenue
High School Auditorium
Dining.
Dancing
TERTAINMENT
n and Evening
Over Charge
Italian Vil
423 West Eighth
yette
FINEST IN
7TH ST. OFF WILS

WEST COAST THEATRES
—where you enjoy an incomparable show — in a luxurious atmosphere—with attentive service at reasonable prices.
BUY WEST COAST Scrip
Ann's Pastor-Love
METROPOLITAN
a colossal combination we're proud of!!
on stage and screen—at popular prices!
—princess of pleasure!
—princes of passion!
—a premiere drama!
POLA NEGRI
'3 SINNERS'
Warner Baxter — Ivy Harris — Olga Baclanova—Paramount Pic.
PUBLIX · BIGGEST · STAGE · REVUE ·
'BLUE PLATE'
their most gorgeous yet!
FRANK JENKS
handsome and "Mac" funnyface Stage Band
MYERS-HANFORD
"Original Arkansas Travelers"
FOSTER GIRLS
from Carroll's "Vanities"
KOEHLER-EDITH
"just rollin' along"
GORDON-KING
"tip-top tapsters"
LORRAINE TUMLER
lovely eyes! lovely voice!
CONCERT ORCHESTRA
in "Musical Mirth-ters" — Roy Ingle conducting
HERB KERN
Mighty Wurlitzer
STATE Bdwy. at 7th
Ann's Pastor-Love
Ann Pennington in Person
new steps! same knees! they made George White's famous "Scandals" more famous!
Comedy
Stan Laurel Ollie Hardy in "Soup to Nuts"
Bebe Daniels and Ben Lyon in "Fifty-Fifty Girl"
with JAMES HALL—Clarence Badger directed it for Paramount
STRAW HAT WEEK MORE FUN!
Fanchon & Marco's "Great White Way" Idea
Vine Zolle and Elmer Hurling and 8 of F. & M's most radiant Sunkist Beauties
SPECIAL ORGAN NOVELTY
Ann's Pastor-Love
MILLION DOLLAR
as we told you—Mr. Sennett!!
—they laughed and cried!
—they sighed and gasped!
—they love your latest—
MACK SENNETT'S
"THE GOOD-BYE KISS"
a powerfully written, directed and produced 8-reel laughter-packed-hour-laden triumph!
Bdwy. at 7th
HIPPODROME
Popular Prices—11 a.m. to 11 p.m. everyday!!
Ann's Pastor-Love
Ann Pennington in Person
MOVIETONE
WONDERS TOO! THAT YOU SEE AND HEAR!
Movietone News—Weekly—PAT ROONEY-MARION BENT
MOVIETONE THRILLER "BREMEN TAKE-OFF" flyers-plane 'n all!
WEST COAST DISTRICT THEATRES
BOULEVARD Washington at Vermont NOW PLAYING LYNN COWAN and his JAZZ JESTERS
GRAUMAN'S EGYPTIAN Hollywood Boulevard Gene Morgan "King of Mirth" RAMON NAVARRO, "ACROSS TO SINGAPORE"
UPTOWN Matinee Every Day
GLORIA SWANSON in "SADIE THOMPSON"
Direct from New York run at $2.20
BROADWAY PALACE
ARMORED CRUISER
POTEMKIN
Amazing-Thrilling! Stupendous Acclaimed by Two Continents
OUR PRICES
MATS. NOW—FRI. 35¢
NITES & SAT.—SUN 50¢
CHILDREN 15¢
Also LATEST SCREEN NOVELTIES
CLASCO
ALL AT 11 P.M. WI. 5353
MAT. TODAY
ORIGINAL NEW YORK CAST
RACKET
with JOHN CROMWELL GLADYS LLOYD EDW. G. ROBINSON
SENSATIONAL COMEDY-DRAMA
EVES. 8:30—WED. MAT. BEST SEATS $1.00—SAT. MAT. 50¢ TO $1.50

GOOD BILL REVEALED AT LOEW'S

Ann Pennington Sparkles in Stage Show; "Fifty-Fifty Girl" Amuses

BY MARQUIS BUSBY

The phrase "twinkling feet" was coined just for Ann Pennington. Ann still has the prettiest dimpled knees in the world and keeps on looking as if she were seventeen.

She is the most scintillant personality in the "Great White Way" stage show at Loew's State this week, giving her version of the Black Bottom and the Varsity Drag. Like most dancers, however, Ann should be seen and not heard. There have been better singers.

It's a very good bill all the way 'round. "The Fifty-Fifty Girl," the screen feature of the week, is one of the most amusing of recent Bebe Daniels pictures.

One of the oldest situations in the world has been pressed into service for the picture. There is a gold mine, and wherever there is a gold mine, in the cinema at least, there is a dastardly villain who wants to wrest it from the hero, or heroine. But the treatment is so fresh and humorous, and the acting so spontaneous, that one isn't bothered in the least by triteness of plot.

At that, the best performance should be accredited to George Marion, Jr. His titles are most amusing and go a long way toward making the picture the entertaining one that it is.

Miss Daniels appears as one of the owners of the El Dorado mine. James Hill is her partner. The girl wagers that she can run the mine—do the man's work. The partner is to do the cooking. It becomes rather difficult for the girl, what with chauffeuring trucks, chopping kindling wood, and dodging the nasty old villain. She loses the wager, but wins the hero.

There are many amusing comedy incidents. Bebe Daniels, as the girl who sees no need for men in her life, contributes some excellent acting. James Hall strikes the right note as the young man who convinces the heroine differently. William Austin is funny as the very proper Bostonian, where he was "one of the hotter beans in the Back Bay." Harry T. Morey is the plotting villain, and Constantine Romanoff provides some gripping moments of suspense as his accomplice.

Clarence Badger's direction is fast moving.

"From Soup to Nuts," a Hal Roach comedy, has more laughs than most short subjects. There is a very bright moment, if you aren't too squeamish, when Stan Laurel, a waiter, is told to serve the salad without dressing, and he does.

To return to the Fanchon and Marco presentation, there is a clever march of the toys done in excellent manner by the Sunkist Beauties, and an Hawaiian number with an orchestral accompaniment of "Song of the Isles." Vine Zolle and Elmer Hurling please with their rendition of "Ramona." Ward and Van are here again. Ward or maybe it is Van, still has the same slipping trousers and they continue to play off key. Some acts may change, but Ward and Van's goes on forever.

Hollywood Has New Art Hobby

The new Filmarte Theater, which has its opening next week, is occasioning a great deal of interest in Hollywood, among the members of the motion-picture colony especially.

The Filmarte will throw open its doors to the public Wednesday when the house is to be formally dedicated to the showing of films of unusual pictorial value, the first of which will be the new Swedish picture, "The Golden Clown."

Chamber music by the best procurable artists will also be a feature of the Filmarte.

International Night Planned

Pola Negri is leaving for Europe.

Upon finishing her current picture at the Paramount studios, the famous Polish actress will leave for New York, where she will embark for London, Paris, Berlin, Warsaw and points east.

Prior to her departure, the Metropolitan Theater plans to have an "International Night" with Miss Negri as guest of honor. "Three Sinners," Negri's latest Paramount production, comes to the "Met" today. "International Night," to which nearly a score of foreign colony leaders will be invited, will be held Friday.

Realistic Play Opening Sunday

"The Detour," which opens at the Mason Theater Sunday, ran for nine months in New York. It is a comedy-drama of the realistic type by Owen Davis, one of the most prolific of American dramatists. "The Detour" has been named with "Icebound," one of his two best plays, by eastern critics.

BAND AUGMENTED FOR CARNIVAL ON SKATES

Many innovations will be incorporated in the program of Los Angeles' premiere mask and costume carnival on roller skates to be held at the Ambassador skating pavilion, the 19th inst., according to Chester Park Crawford, managing director.

Roberta's Golden State Band now playing for the regular sessions at the pavilion, will be augmented for the carnival, while variegated and prismatic lighting effects are to be created, Crawford said.

MISS COMPSON GOES BACK

As soon as her role of leading lady in "The Barker" is finished at First National, Betty Compson will return to Columbia Productions, where she will have the lead in a picture as yet untitled.

Annual Benefit Shows Given

Rosita and Vivien Oakland

Will take part with hundreds of other luminaries of stage and screen at the N.V.A. performances scheduled for midnight at the Orpheum and Pantages theaters.

M.-G.-M. PLANS BIG PROGRAM

Color Films and Features Made Abroad Are Included; Dick Jones to Direct Paramount Technicolor; George K. Arthur Will Go Abroad

BY GRACE KINGSLEY

Irving G. Thalberg had need of a good rest, judging from the huge production program to go into effect at once at Metro-Goldwyn-Mayer studios and over which he with Louis B. Mayer, Harry Rapf and other executives, will preside. This program includes 110 pictures, which will be released through M.-G.-M. during the coming year. Thalberg is expected to return to New York from Europe on Tuesday. He will proceed directly to the Coast.

Felix Feist, general sales manager, has just arrived from the eastern sales convention, and made his report yesterday.

Included in the product to be released is Europe's romantic drama in natural colors, "The Loves of Casanova," with Ivan Mosjoukine, France's greatest romantic actor (known briefly here as Ivan Moskine,) in the leading role, and "The Carnival of Life," in which John Gilbert and Greta Garbo will be co-starred. This is a vivid European romance to be filmed under the direction of Clarence Brown, with some of the scenes to be made abroad.

The schedule includes forty-two star pictures, six specials, eight all-star productions, forty Hal Roach comedies and twelve "color classics."

Greta Garbo during the year will star in "Tiger Skin," by Elinor Glyn; "The Single Standard," and another; John Gilbert's starring vehicles will be "Four Walls," adapted from the stage play of prison life and directed by William Nigh, "The Devil's Mask," directed by Victor Seastrom, and another besides the co-starring vehicle with Miss Garbo.

Lon Chaney will star in "While the City Sleeps," directed by Jack Conway; "West of Zanzibar," directed by Tod Browning; "Willow Walk," from Sinclair Lewis's story and one other.

Norma Shearer on her return from Europe with her husband, Irving Thalberg, will be starred in a New York stage play, as yet untitled, on which Frederic and Fanny Hatton are now working; in "The Adorable Liar," and in another vehicle as yet not decided on.

William Haines will star in "Excess Baggage," now being directed by James Cruze; also in a story dealing with the Olympic Games.

"Gold Braid," a romance of the Navy, will be a Ramon Novarro vehicle of the coming year.

Dick Jones to Direct

F. Richard Jones is to direct Jack Holt in "The Water Hole," a Zane Grey story to be done in Technicolor, for Paramount, and Nancy Carroll will be the leading woman opposite Holt, according to announcements yesterday from Paramount studios.

NANCY CARROLL

The director and two cameramen left yesterday for Arizona to look for location and to film certain backgrounds.

George K. Arthur to Travel

That lively young player, George K. Arthur, is to take a trip to Europe, leaving early in July. His wife and little daughter will leave in June, and he will join them in England, where Mrs. Arthur's parents dwell. Arthur's travels will include his native Scotland and France.

Al Jolson's Director

It has been decided that Lloyd Bacon will direct Al Jolson when the black-face king starts his second Vitaphone special for Warner Brothers, "The Singing Fool."

Players in Person

When "Excess Baggage," being directed by James Cruze, goes on tour of the West, it is very likely that Kathleen Clifford and Neely Edwards, former musical comedy and vaudeville stars, both of them members of the company making the film, will make their personal appearance in an act to accompany the picture, including songs, dances and other features.

Norman Trevor Cared For

Norman Trevor having been adjudged insane, it has just come to light, that he would in all probability have been sent to an English institution for the insane but for the kindly intervention of some of his friends, who have constituted themselves a committee to see that he is cared for in a private institution here.

The committee includes H. B. Warner, Montagu Love, Herbert Brenbu and other Englishmen connected with the industry here.

TEMPLE BAPTIST CONCERT

Sunday evening at Temple Baptist Church will be entirely devoted to a special musical program to be given by the chorus choir, the quartet, and the organist, under the direction of Hugo Kirchhofer. An additional attraction is a piano and organ duet by Miss Ruth Hiestand and Dr. Ray Hastings. The soloists will be: Helen Newcomb McCurdy, soprano; Ada Arundel Pillow, contralto; Lawrence R. Lohigh, tenor; Samuel H. Watters, tenor, and Frank E. Geiger, bass.

MARRIED MEN SEEN AS DANGER IN FILM

Warner Picture Issues Warning to Beware of Husbands; Irene Rich Stars

The Warner Brothers Stock Company, specializing frequently of late in domestic dramas, comes now with another contribution to the swelling fund for better homes and contented wives. "Beware of Married Men," it warns, at the Boulevard Theater.

In "The Silver Slave," recently exhibited at the same house, Irene Rich and Audrey Ferris were mother and daughter—respectively if not so respectably. In the present opus they are sister and sister, and one another's honor is of more minute concern to each than her own, so that, what with rushing around to save these honors and all, they have a hectic time of it.

Thanks to Archie Mayo's mildly humorous direction, most of the curse is lifted. In two scenes at least, he (with obeisances to Ernst Lubitsch) recognizes the imaginations of his spectators by allowing them to guess what is going on just out of camera-shot. Thus it may be said that "Beware of Married Men" is not devoid of its subtler moments. A great deal, in fact, has been done to keep it from looking too much like its predecessors; and still not an awful lot could be done.

Stuart Holmes, appearing rather more subdued than usual, is the home-wrecker whose machinations cause all the to-do. He is shadowed most of the time by none other than our old friend Clyde Cook who, if he does not act exactly like a private detective, is still a funny comedian. Holmes's wife is played by Myrna Loy. She is not a vampire in this.

The notion is timidly advanced that Miss Rich does not make a thoroughgoing comedienne. Those hardier souls who have wept and bled with her through any number of photoplays in the past will still be inclined, one imagines, to send forth a telepathic wave of warm sympathy to the star of "Beware of Married Men" even when she laughs. Such is the fate of the tragedienne.

The story is credited to Frans Jacques, who sounds distinguished.

There are any number of other features on the Boulevard program, space permitting only the mention of their names: West Coast Varieties, with Terrill and Hanley, Leonard St. Leo, Sophie Tilden and Marjorie Moore; a Max Davidson comedy with Gene Morgan, "Blow by Blow;" Lynn Cowan and his Jazz Jesters, and a news weekly.

Theaters—Amusements—Entertainments
BRAVERY! Whistling lips, hiding a broken heart. Oh! How She Loved him! SEE!
CIRCLE
TWICE DAILY 2:15 8:30
3 Shows SUNDAY 2:15 5:15 8:15
STREET ANGEL
with JANET GAYNOR and CHARLES FARRELL
William Fox Frank Borzage Production
With Carli Elinor's Concert Orchestra and on the Movietone RAQUEL MELLER and the season's best laugh, "The Treasurer's Report" Also Fox Movietone News.
Tickets: Phone Box Office Olympia 1104. Downtown W. B. Allen, 720 So. Bdwy. Mats. 50c, 75c, $1. Eves., 75c, $1, $1.50.
HILLSTREET 8th and Hill
Orpheum Circuit Vaudeville
ADELE ROWLAND
AND AN EXCLUSIVE INTIMATE PROGRAM OF SONG STORIES ASSEMBLED FROM HER FAMOUS FIRST-NIGHT PERFORMANCE
MAY WIRTH with 'PHIL'
FRANK McGLYNN · SMITH & BARKER
AND OTHER ORPHEUM CIRCUIT FEATURES
Exclusive 1st Run FEATURE PHOTOPLAY Jeffrey Bleh presents 'A WOMAN AGAINST the WORLD'
TICKETS NOW for the MONSTER 9TH ANNUAL NAT'L VAUDEVILLE ARTISTS MIDNITE BENEFITS AT ORPHEUM & PANTAGES SAT. MAY 5
GUILD PRODUCTIONS
World Premier of the Spoken Drama
"FOR THE SOUL OF RAFAEL"
TONIGHT 8:30 P.M.
Matinees Every Saturday at 2:30 P.M.
ALL-STAR CAST
Performances Sunday Evening—House dark Monday.
TRINITY AUDITORIUM, 9th at Grand, VA. 4530
Seats 50c, 75c and $1, plus tax. Seats now selling.
PANTAGES 7th at Hill
TOM MIX AND TONY in DAREDEVIL'S REWARD
WORLD'S CHAMPION - OCEAN PARK MARATHON DANCERS
6 DAYS & NIGHTS WITHOUT SLEEP
OTHER BIG VAUDEVILLE ACTS
Hurry, Hurry! 10TH AND LAST WEEK! LAST TIME SAT. NITE
WOMEN GO ON FOREVER
A Cosmopolitan Production
MUSIC BOX Granite 4152
Reg. Two. May 15 "Lazarus Laughed" By Eugene O'Neill
Pop. Mat. Today
MISSION PLAY
NOW PLAYING AT SAN GABRIEL
EVERY AFTERNOON (EXCEPT MONDAY) AT 2:15
WEDNESDAY—SATURDAY EVENINGS 8:15
PRICES—50¢-75¢-$1.00-$1.50-$2.00
Last Two Weeks—Closing May 13th
ERLANGER'S MASON TU. 7373 A LONDON COMEDY
THIS WEEK ONLY / 1928 Western Tour
MORONI OLSEN PLAYERS Present
'THE LILIES OF THE FIELD'
PRICES—EVES. 50¢ TO $2.50—MATS. WED. & SAT.—EVERY ORCHESTRA SEAT $1.50
BURBANK SIXTH & MAIN
"Too Many Women"
AMBASSADOR 40 INSTRUCTORS ROLLER WA-2798 AUDITORIUM Golden State Band SKATING
FORUM THEATRE BEAUTIFUL
LAST TIMES TONIGHT
BEBE DANIELS in "FEEL MY PULSE"
STUDIO FEATURE PREVIEW
Hollywood feverishly awaits MONDAY NIGHT'S PREMIERE when Sid Grauman will present
CLARENCE BROWN'S
"THE TRAIL OF '98"
Metro-Goldwyn-Mayer's peerless epic by Robert W. Service
Introducing the famous FANTOM SCREEN that will revolutionize cinema presentation
Preceded by SID GRAUMAN'S PROLOGUE "Northern Lights"
Every cinema celebrity will be at GRAUMAN'S CHINESE THEATRE, HOLLYWOOD
WE URGE IMMEDIATE RESERVATIONS
For the premiere, $5.50, inc. tax, regular Grauman Chinese prices thereafter—on sale Owl Drug, 6th & Bdwy., or Chinese theatre pagoda boxoffice. GLadstone 5194.
TONIGHT
At 11:30!
The Greatest Show Anywhere at Any Price
6th Annual Monster
NATIONAL VAUDEVILLE ARTISTS' MIDNITE BENEFITS
Pantages and Orpheum
Tickets $1—$2—$3
Seats on Sale at: Orpheum, Pantages, Hillstreet, Broadway Palace and All Agencies
The Most Dazzling Array of Stars Ever Assembled on Any Stage
Your Favorites of Vaudeville, Screen and Stage Will Be There
A Million Dollar Show At Bargain Prices
WARNER BROS. THEATRE HOLLYWOOD
A Glorious Love Story
SEE AND HEAR
DOLORES COSTELLO
in 'GLORIOUS BETSY'
with CONRAD NAGEL
A WARNER BROS. VITAPHONE PRODUCTION
VITAPHONE PRESENTATIONS
Larry Ceballos magnificent prologue 'SUNSHINE'
DAPHNE POLLARD & HARRY KELLY
MATS. all seats 35¢ Nights 50¢ Loges 50¢
EVES. 50¢ 65¢ Loges 75¢
The world's most Perfect COOLING SYSTEM
POPULAR PRICES CONTINUOUS PERFORMANCES
DOORS OPEN AT 1:30 P.M. ELEVATORS TO BALCONY
Broadway at 9th TWO SHOWS DAILY ALL SEATS RESERVED
Starts TOMORROW
Orpheum Orpheum Circuit Vaudeville
MATS. 25¢ to 75¢ Inc. Tax
EVE. 50¢ to $1.50
Phone TRinity 5345
Direct from three Sensational Weeks at the Palace, New York
JAMES BARTON
THE COMEDY DANCING SENSATION OF THE AGE, AND FIVE OF MUSICAL COMEDY'S GREAT STARS
FELOVIS THE EUROPEAN JUGGLER
OLIVE OLSEN IN FEMININE CARICATURES
THE FOUR CAMERONS "LIKE FATHER—LIKE SON"
SAM SUMMERS & ESTELLE HUNT IN "AFTER THE BALL"
3 FREEHANDS
SARGENT & LEWIS SPECIALISTS IN LARGE LYRICS
THEODORE KOSLOFF Organizer of ARTISTS OF HIS RUSSIAN BALLET IN CHOREOGRAPHIC MINIATURES
LAST DAY Claire Windsor-Winnie Lightner-Larry Rich AND OTHERS
FOLLIES BURLESQUE
MAIN AT FOURTH
AS YOU LIKE IT
75 PEOPLE
40

Rodeo Stars of Nation Gather For Third Annual Baker Ranch Rode

More Than 300 Wild West Artists Will Take Part in Third Annual Baker Ranch rodeo to be staged today and tomorrow at Saugus, thirty-two miles north of the city. Tillie Bowman, one of the score of cowgirls competing for the $7000 prize money, is here pictured indulging in one of her specialties—that of plain and fancy roping.

Trick and Fancy Riders From Everywhere are entered in the week-end rodeo at the Baker Ranch. Paris Williams, one of the best in the business, male or female, is caught above by the camera doing a Cossack stand on her galloping cayuse.

Introducing Bonnie Gray, a He-Man Girl From the Wide Open Spaces of the west, who is expected to collect some of the $7000 prize money to be [illegible] among rodeo stars participating in the Baker Ranch rodeo. Bonnie has horses and cows, as well as her ropes and spurs, and should furnish the assembled throng.

The Irony of Fate—Maj. Jack Fancher, one of Northwest's most noted flyers, was killed this week when a "dud" bomb exploded in his hand. (A. P. photo.)

"We" Make Last Hop—Col. Lindbergh with his famous plane Spirit of St. Louis, just before Lindy flew craft to Smithsonian Institution. (A. P. photo.)

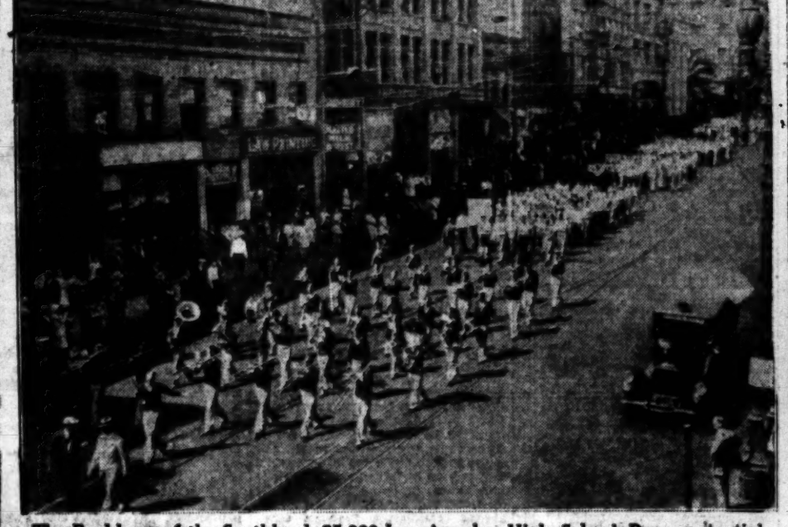

The Backbone of the Southland, 25,000 Los Angeles High School Boys, potential statesmen, military heads and captains of industry, took part yesterday in a Boys' Week parade which somehow left the impression that the United States is not a nation in the process of degradation, despite the contrary clamor. Here's a section of the parade. (Times photo.)

We Like Green Stuff, according to Southern Pacific officials who announce that the consumption of fresh vegetables, especially lettuce, has increased almost 300 per cent aboard dining cars during past three years. Helen Bumpas is here shown with a crate of California lettuce, the most popular food on Espee diners.

Two Expert Disciples of Izaak Walton are herewith presented. They are Gertrude Warnke and the baby seal pet of the Olympic barge at Hermosa Beach. Miss Warnke is rated one of the best girl anglers at nearby beaches; catching fish is a business with the junior seal.

Experienced Entertainer, Mrs. Jacob L. Loose, has been chosen official hostess for Republican national convention at Kansas City next June. (A. P. photo.)

The Navy's Weather Man Goes Aloft [illegible] get the lowdown on the wind, rain, snow, sleet market. A. A. Stotts, chief aerographer navy at San Diego, shown above (right) with pilot and part of apparatus he takes up daily. (P. & A. photo.)

Risk Is Too Great, a Detroit airplane manufacturing plant declared in refusing to make plane for Thea Rasche for trans-Atlantic hop. (A. P. photo.)

The Biggest Man in the One Hundred Sixtieth Infantry is Master Sergeant John Smith, a stripling of 240 pounds who once did a "hitch" in the marines.

An Intelligent Appeal voiced by Edith Sanderson, Berkeley girl, before Turkish court, won for her practical victory on proselytizing charge. (A. P. photo.)

Practically the Entire Family is in California, Mrs. Catherine Wheat Discovered yesterday when she was given a surprise party on the occasion of her sixty-fourth birthday. Mrs. Wheat is here shown (middle) surrounded by eleven relatives, six of whom she believed to be living in Middle West. Fred E. Pierce, Past Exalted Ruler of the Elks, one of her ten living brothers, in background.

The 1932 World Series Will be Played [illegible] of the Olympic games, if Babe Ruth, the flailer, and Richard Barthelmess, [illegible] Patent Leather Kid," are successful in the [illegible] they have started to bring the world classic to Los Angeles. They need no [illegible] tion.

le Open Spaces of the South ize money to be distributed h rodeo. Bonnie knows her should furnish thrills to the

Man Goes Aloft these days the wind, rain, snow, hail A. Stotts, chief aerographer shown above (right) with apparatus he takes into the

es Will be Played Here as a ames, if Babe Ruth, the rd Barthelmess, otherwise ," are successful in the ef to bring the world's best reles. They need no ide

YEARS OF SUCCESS

TEACHER PARTY SEES BAY CITY

Visitors Welcomed by Mayor Rolph

Pedagogue Triumphs at Chamber Luncheon

Tour Today to Call at State Capitol

SAN FRANCISCO, May 4. (Exclusive)—Visiting Mexican educators touring California fifty strong on a mission of good-will and inspection visited the Golden State's halls of learning spent a busy day in San Francisco today. The tour is under the auspices of the International Committee for Educational Progress. Many social functions and a formal welcome at the City Hall by Mayor Rolph were included in the program for day and evening.

Mayor Rolph conducted them through the building and showed them something of the city's governmental machinery. The delegation was introduced by Superintendent of Schools Joseph Marr Jr. and various schools were visited in the forenoon.

TEACHER MAKES HIT

At lunch the educators were entertained by the Chamber of Commerce at the Commercial Club, with Albert Calvert presiding in two capacities. Clay Miller was chief speaker for the Chamber of Commerce and Dr. Ray Lyman Wilbur, president of Stanford University, spoke gratefully of the promotion of good-will and the recognition of the importance of education which the tour shows. Responses were made by Frederico A. Miris-Alva, leader of the party; by Edwin Tebbert, Consul-General at San Francisco; Prof. Alberto Herrera and Francisco Mariquez de Rosas Arriaga, who drew much laughter with her anecdotes and excellent command of English.

Two schools were visited in the afternoon, and at dinner the visitors were guests of the San Francisco Teachers' Association at the auditorium of Mission High School, along with they attended an opera at the San Francisco State Teachers' College.

OFF TO SACRAMENTO

The party leaves tomorrow for Davis, visiting the agricultural college there, and then will proceed to Sacramento to meet the Governor. On their return to San Francisco Friday they will proceed directly to Stanford University, where they will be guests of the institution and the personality of President Wilbur and President Emeritus David Starr Jordan. The party will inspect the university in session Monday and on Tuesday will leave for Monterey, where a program of educational inspection has been worked out for them.

Thursday they will be the guests of the Leland Stanford University and in the evening will visit Lick Observatory on Mt. Hamilton. Saturday the party will start on a tour visiting Salinas and San Diego before starting their inspection tour in Southern California.

THREE MEN OUT ON BAIL IN FLOGGING

Georgia Trio Identified by Farmer Beaten With Rod-Studded Thongs

BRUNSWICK (Ga.) May 4. Identified as members of a band of masked men who flogged Jim Cooper, farmer, with thongs studded with nails, three citizens of Baldwin and Wilkinson counties, were released under bail today. Cooper is in a serious condition at a hospital as a result of many lacerations of his body and shock, said to have been the fourth man in a group that took him from the Baldwin county house Wednesday night and lashed him into insensibility.

Cooper, member of the Democratic Central Committee of Baldwin Hardy and L. L. Hardy, county farmers, each posted bond of $1000 each, on flogging charges.

Death Averted During Hearing

MEDFORD (Ore.) May 4. (AP)—Sentence of death was handed today at a session of the Courthouse before a crowded of lawyers of charges made by Circuit Judge John L. Rand of the Supreme Court by Joseph, State Senator and attorney. Joseph was addressing the court when Justice Rand leaped to his feet called Joseph a "liar," and Joseph retorted "and you're a liar."

Then a move toward Joseph to knock his fists back when both held them.

NUN DIES AT NIAGARA FALLS

NIAGARA FALLS (Ont.) May 4. Sister Angelo Don Carlos, 93 years old, the oldest nun in the community in America, died at the Academy. Falls View. She had been a member of the community one hundred years.

DATA ON STATE FINANCES GIVEN

Year's Summary Announced by Federal Department

Government Operation Cost Put at $60,409,900

Total of Revenue Receipts in 1927 $88,944,960

WASHINGTON, May 4. (Exclusive)—The Department of Commerce announces a summary of the financial statistics of the State of California for the fiscal year ending June 30, 1927. The per capita figures for 1927 are based on an estimated population of 4,375,000.

The payments for operation and maintenance of the general departments of California amounted to $60,409,900, or $13.81 per capita. This includes $22,964,209, apportionments for education to the minor civil divisions of the State. In 1926 the comparative per capita for operation and maintenance of general departments was $14.48, and in 1918, $7.18.

The payments for operation and maintenance of public service enterprises in 1927, amounted to $2,046,169; interest on debt, $4,839,056; and outlays for permanent improvements, $14,235,821. The total payments, therefore, for operation and maintenance of general departments and public service enterprises, for interest and outlays were $81,530,946. The totals include all payments for the year, whether made from current revenues or from the proceeds of bond issues.

Of the governmental costs reported in the foregoing, $16,087,711 was for highways, $6,214,284 being for maintenance and $9,873,427 for construction.

TOTAL OF REVENUES

The total revenue receipts were $88,944,960, or $20.33 per capita. This is $21,649,835 more than the total payments of the year, exclusive of the payments for permanent improvements, and $7,414,014 more than total payments including those for permanent improvements. This excess of revenue receipts is reflected in purchase of investments and increased cash balances, not shown in this summary. Property and special taxes represented 20.4 per cent of the total revenue for 1927, 18.5 per cent for 1926 and 23.7 per cent for 1918. The increase in the amount of property and special taxes collected was 140.5 per cent from 1918 to 1926, and 0.9 per cent from 1926 to 1927. The per capita property and special taxes were $4.15 in 1927, $4 in 1926, and $2.20 in 1918.

The amount reported as receipts from the general property tax was $5,077,000, representing delinquencies and sale of tax-deeded bonds.

Earnings of general departments, or compensation for services rendered by State officials, represented 7.1 per cent of the total revenue for 1927, 7.1 per cent for 1926, and 10.8 per cent for 1918.

LICENSES LARGE ITEM

Business and nonbusiness licenses constituted 57.1 per cent of the total revenue for 1927, 58.3 per cent for 1926, and 49 per cent for 1918.

Receipts from business licenses consist chiefly of taxes exacted from insurance and other incorporated companies and of sales tax on gasoline, while those from nonbusiness licenses comprise chiefly taxes on motor vehicles and amounts paid for hunting and fishing privileges. The sales tax on gasoline amounted to $8,453,982 in 1927 and $7,074,506 in 1926, an increase of 19.5 per cent.

The total funded or fixed debt outstanding June 30, 1927, was $106,373,635. Of this amount $66,500,000 was for highways.

The net indebtedness (funded or fixed debt less sinking fund assets) was $105,876,476, or $24.20 per capita. In 1926 the per capita net debt was $23.63, and in 1918, $12.19.

In California no general property tax is levied for State purposes, unless other sources of revenue prove insufficient. There was no such levy for 1927.

Croesus Insures Children's Fate as He Reweds

CINCINNATI, May 4 (Exclusive) B. H. Kroger, Cincinnati grocer and banker, gave each of his children $1,000,000 before he married his second wife, Mrs. Farrington Maher a divorcee, in Palm Beach, Fla on March 3, it was learned today.

Ripe with the knowledge of human nature acquired during the years he rose from a mere boy who peddled groceries to president of a midwestern chain of 3369 stores and owner of shares in it which last December were sold to Lehman Brothers, New York bankers, for $40,000,000, Mr. Kroger's first thought is said to have been for the children of his first wife.

Canadian Ship to Visit Here

WASHINGTON, May 4. (Exclusive)—The Secretary of War is in receipt of a note from the Canadian minister stating that His Majesty's Canadian ship Vancouver of the Royal Canadian navy is visiting the Panama Canal Zone from today to Sunday, and will visit the port of San Pedro, Cal., from the 16th inst. to the 20th inst.

The commanding general Panama Canal Department, and the commanding general, Ninth Corps Area, have been directed by radiogram to extend the usual courtesies and facilities to this vessel.

GRANDCHILDREN OF CELEBRITY MARRIED

NEW YORK, May 4. (AP)—Mrs. Eleanor M. Ruysdael of Chicago and James R. Trowbridge of Englewood, N. J., grandchildren of Rosewell B. Mason, Mayor of Chicago at the time of the great fire, today were on their honeymoon. They are cousins.

GORING BY BLIND PIG KILLS HERO

Decorated Veteran Tells, Before Death Arrives, of Beating in Speakeasy

NEW YORK, May 4. (Exclusive) Shortly before he died last night at the Princeton Club Cornelius T. Winant, member of an eminent New York family, informed a friend he had been beaten up and ejected from a speakeasy, the police were told today.

This information, coupled with a report from Dr. Alexander O. Gettler, city chemist, that Winant was intoxicated when he died, convinced detectives that they had a homicide rather than an accident case on their hands.

Winant, who served three and a half years with the French during the war, was gassed and twice decorated, arrived at the Princeton Club in a taxicab. The driver, police learned, assisted other members of the club in getting him to an eleventh floor room and then disappeared.

ANNAPOLIS POST GIVEN TO ROBISON

Rear-Admiral Will Head Naval Academy in June as Nulton Transfers to Sea

WASHINGTON, May 4. (AP)—Secretary Wilbur announced today the appointment of Rear-Admiral S. S. Robison as superintendent of the Naval Academy at Annapolis.

He will take his position about June 20, succeeding Rear-Admiral Louis M. Nulton, who will take command of the battleship division of the battle fleet.

At present, Admiral Robison is in command of the Thirteenth Naval District here.

Admiral Robison is noted as an electrical engineer and widely known for text books on radio.

National Guards Protect Mines

COLUMBUS (O.) May 4. (AP)—National Guardsmen today are on guard at the Florence mine of the Y. and O. Coal Company in Belmont county, while Byron Schaefer and a force of deputies were on the alert at Caldwell and Belle Valley mines, following two threatening demonstrations by union miner sympathizers.

Simultaneously with the report of the threatening aspect of the situation in Belmont and Noble counties came announcement of the indictment of thirty persons by the Federal grand jury in Steubenville on charges of violating Federal injunctions forbidding mass picketing or interference with mines employing nonunion labor. Five of these were women.

Judicial Council Labors Mapped

SAN FRANCISCO, May 4. (AP)—A survey of the activities of the judicial council of California in its efforts to reduce congestion in the State courts was presented at a meeting of that organization today in the chambers of Chief Justice Waste of the State Supreme Court.

The report was prepared by Judge Hollzer of the Los Angeles Superior Court, who has been acting as executive secretary of the council. It outlines achievements since organization in December, 1926. The meeting was the first since September.

New Recreation Field Dedicated

Formal dedication of the Vineyard Playground, newest of the city's system, was held last night at the playground clubhouse, Thirtieth and Vineyard streets.

The playground was presented to the Fifth District by Commissioners Rittenhouse and Weaver of the Playground Department, Councilman Martin accepted on behalf of the district.

The dedication ceremonies included dances by children of Vineyard and Arroyo Seco playgrounds, speeches and music by the Los Angeles Playground Band.

Romer Rescued From High Seas

LISBON, May 4. (Exclusive)—A message from Las Palmas, in the Canary Islands, says the German, Capt. Franz Romer, who attempted to cross the Atlantic from Lisbon to New York in a tiny rowing boat, was rescued in high seas by a fishingman in an exhausted condition.

He now is in a hospital in Las Palmas. Capt. Romer had expected to reach New York in 110 days.

ANNAPOLIS TESTS REQUESTED BY CRAIL

WASHINGTON, May 4. (Exclusive)—Representative Crail today asked the Civil Service Commission to conduct an examination on May 12 at the Los Angeles Federal Building of applicants for the Annapolis appointment coming to Crail under the new navy bill. Representative Evans of Glendale is having a test held at the same time and place to determine whom he shall appoint to the Naval Academy. The winners of these preliminary examinations will be subjected to the usual entrance tests at the academy and, if successful in passing them, will enter with the class going in July 1.

SENATE BATTLE ON TAXES OPENS

Democrats Initiate Fight for Greater Cut

Treasury Estimates Scored as Unreliable

French War Debt Slackness Rouses Protest

WASHINGTON, May 4. (AP)—Democrats carried the fight for their $325,000,000 tax reduction program before the Senate today, denouncing Treasury estimates of a surplus of $212,700,000 as in sight next year available for tax reduction.

Senator Harrison of Mississippi led the attack with a table of figures showing that for the past seven years Treasury surplus estimates have been from $100,000,000 to $300,000,000 below the actual surpluses. He insisted it was "idle talk" to say that a $325,000,000 reduction would create a deficit.

REPUBLICAN DEFENSE

From the Republican side both Chairman Smoot of the Finance Committee and Senator Reed of Pennsylvania defended the Treasury estimates for next year on which tax reduction figures are based. They contended that the present estimates are based on actual receipts of the government as shown by the March 15 income tax returns, whereas in the past the estimates had necessarily been based on paper calculations.

Senator Harrison stood by his point, replying that the statistics available from the March 15 returns could not be relied upon as definite because it was not known how many taxpayers had made installment payments and how many full payments. He recalled that in 1922 1924 and 1926 Congress enacted tax reduction laws which far exceeded the limitations set by the Treasury and then showed that instead of the predicted deficit each year a surplus was found.

HARRISON BACKED

Senator Gerry of Rhode Island supported Harrison's figures and declared Treasury estimates in the past have been "too conservative to be of any value."

A charge by Senator Harrison that the administration was in a hurry to pay off the national debt in order to permit cancellation of foreign war debts and thereby increase the value of loans made to foreign countries by financiers of this nation stirred up a long debt row.

Senator Simmons of North Carolina, ranking Democrat on the Finance Committee, took cognizance of published reports from France that Georges Clemenceau, wartime Premier, is preparing another letter repudiating France's debt to America and declared he did not think Clemenceau spoke for the French people.

PROTESTS GENERAL

From all sides of the Chamber came protests against a possible repudiation by France of its debt to America. The debt settlement made by Secretary Mellon and former Ambassador Berenger for payment of France's war debt has not been ratified by either country.

Senator Bruce, Democrat of Maryland, who spoke friendly words for France suggesting that part of her debt be forgiven in return for gifts made by France to America during the Revolutionary War, nevertheless deplored the attitude of France toward the debt and said "France is running a great risk of being considered a shabby country."

Senator Reed of Pennsylvania and Chairman Borah of the Foreign Relations Committee opposed suggestions to refund any more of France's debt. Borah argued that France had given only small gifts to the United States during the revolution and that these were given in the place of loans in order that France might conceal her identity with this country's cause. Senator Reed recalled that France insisted upon the collection of "every last farthing" of our debt to her after the Revolutionary War.

Society Leader in Auto Wreck

SAN FRANCISCO, May 4. (AP)—Mrs. Kenneth Monteagle, social leader of San Francisco and San Mateo, who was queen of the last San Francisco Mardi Gras ball, was injured in an automobile collision early today on South Mission street. She suffered cuts on the face, a broken right ankle and a sprained left ankle.

Her companion, who was driving the automobile when it crashed into a vegetable truck, gave his name as John W. Ward, 25 years of age, of Carmel. Opposite his name at the Mission Emergency hospital was placed the word "alcoholic." He said he was driving Mrs. Monteagle to her home in San Mateo after a party at a San Francisco hotel.

Mrs. Monteagle's husband was said to be in Los Angeles.

RUSSIAN OIL FIELD PIONEER SUCCUMBS

NEW YORK, May 4. (AP)—Elias Culbertson, 72 years of age, geologist and mining engineer who pioneered in the Russian oil field, died today. He was one of seven young Americans sent to Russia more than forty years ago to investigate oil prospects. He was credited with discovering the Grozny oil field there, which had one of the world's largest outputs.

TRADE COMMISSION DENIES REHEARING

WASHINGTON, May 4. (AP)—The Federal Trade Commission has denied the appeal of national manufacturers of soda water flavors for a rehearing on the right to use names of fruits upon beverages artificially flavored. It affirmed its previous order that imitation flavors must be so designated on the bottles containing the beverages.

MERCHANT-SHIP BILL NEAR VOTE

Jones-White House Measure Up for Final Action

WASHINGTON, May 4. (AP)—The Jones-White bill, designed to develop a privately-owned merchant fleet, was taken up today by the House with the expectation of reaching a final vote before adjournment tomorrow.

The measure was framed by the Merchant Marine Committee and submitted as a substitute for the Jones bill approved several weeks ago by the Senate.

While the Senate measure envisages a continuation of government shipping operation for the present the House committee bill proposes a more rapid development of private ownership. Under the terms of the latter, a fund of $250,000,000 would be established from which loans would be made up to three-fourths of the construction cost of a vessel on a twenty-year repayment basis. Mail contracts would be made more attractive and merchant marine naval reserve pay would be doubled.

A petrified forest said to surpass any previously-known has been discovered in a remote valley of the Big Bend region of Texas, nearly 100 miles from the nearest railroad.

POLICE DOG IN PATROL CAR HOLDS OFF THREE OFFICERS

SAN RAFAEL, May 4. (Exclusive)—A police force and a police dog won't mix. Three valiant officers of San Rafael learned that today.

Policeman E. F. Monteverdi found a dog running loose on the streets and put him in the police automobile. Fifteen minutes later Monteverdi returned to his car and the dog wouldn't let him come near.

Monteverdi called for reinforcements. Policeman William Kane responded and waded right in. He was bit on the hand. Then he called Special Officer James McNally.

The dog didn't even wait for McNally to come near. He took one look, leaped from the car and chased the special patrolman half a block.

Finally Dr. A. J. Ridberg, a veterinarian, was brought to the scene. He negotiated peace and the dog was returned to his owner.

BARGE LINE BILL APPROVED

WASHINGTON, May 4. (AP)—The Dennison bill to extend the government barge-line service to tributaries of the Mississippi River was approved today by the House Commerce Committee.

WOMAN DROWNS IN CANAL

PHOENIX, May 4. (Exclusive)—Mrs. May Anderson, 50 years of age, was drowned when she slipped into the Maricopa canal, three miles east of Phoenix. Schoolboys found the body floating.

needs no "dope" RED CROWN GASOLINE

STANDARD OIL COMPANY OF CALIFORNIA

GOOD USED CARS every day in TIMES WANT ADS

THE PERFECT SEAL for that "Barrel of Pep"

PAN-AM MOTOR Oil

a barrel of Pep in every gallon

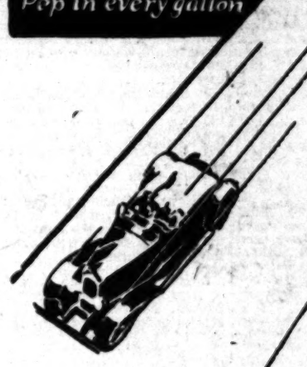

SWISH . . .

If you'd "step on it" with never a motor worry, fill your crankcase *now* with clean, pure PAN-AM MOTOR OIL . . . 100 per cent lubrication in every drop! The oiliest oil!

Made in Los Angeles' most up-to-date, $17,000,000 refinery, of specially selected crudes, this modern oil gives new *smoothness*, extra power and lasting protection to every moving part of peppy modern motors!

JUST TRY IT!

PAN AMERICAN PETROLEUM CO.

1835 E. WASHINGTON ST. Phone WEstmore 6241.

PAN-AM MOTOR Oils and Greases

ASK FOR FREE PAN-AM MOTOR CLEANING MACHINE SERVICE!

HOLMBY HILLS ESTATE

592 Beverly Glen Blvd.

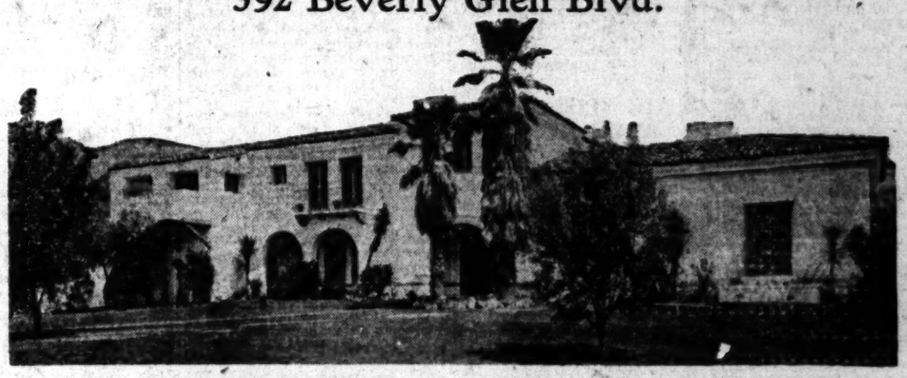

New 14 room home with 7 baths and a 3 car garage. Built for one who appreciates excellent construction, authentic architecture, harmonious decoration and convenience of arrangement. I have priced this home at 30% below market. Open for inspection daily from 11 A.M. to 6 P.M.

J. Ross Castendyck, Builder

HOllywood 7406 — 6644 Santa Monica Boulevard — HOllywood 7406

LIGHT CRUISERS HELD NAVY NEED

Lessons of Fleet Maneuvers Conned in Hawaii

Land and Sea Forces Join in Tactical Discussions

Swift Ships Sole Necessity to Complete Defenses

BY WALDO DRAKE
"Times" Staff Representative

ABOARD U.S.S. CALIFORNIA AT HONOLULU, May 4.—Acute need of light cruisers in the fleet was emphasized in a critique here today which was attended by 450 ranking officers of the Army and Navy, assembled to discuss strategical and tactical lessons of the cruise to Honolulu.

This and the declaration by Maj.-Gen. Fox Conner, commanding the Hawaiian department, that under the new plant for the joint operation of army and navy air forces it will be impossible for an enemy fleet to land or even lurk off the shores of Hawaii were the outstanding developments of the gathering.

DANGEROUS LACK

Admiral George C. Day, commander-in-chief of the "enemy" fleet, asserted that his force was dangerously handicapped in its 5900-mile search for the battle fleet, or "blue" force, under Admiral De Steiguer, in having available only four light cruisers. The blues, who by deceptive strategy completely evaded the "enemy" during the trip from San Francisco, also were at extreme disadvantage because of the lack of fast light cruisers for screening and scouting, according to Admiral De Steiguer.

Personnel of the battle fleet was complimented highly by Admiral Henry A. Wiley, commander-in-chief of the United States fleet, for its handling of the difficult problem of moving eighty ships across the Pacific and avoiding the "enemy" completely. All of the leaders expressed confidence in the future of the fleet's aircraft for long-distance scouting, as proved during the voyage.

ISLANDS IMPREGNABLE

Gen. Conner, characterizing Hawaii as the strategical key to the eastern Pacific, declared the recent joint army-and-navy operations prove the relative impregnability of the islands if the fleet is provided with sufficient fast cruisers.

"We have proved that the air forces here are sufficient to keep any possible enemy forces from lurking off-shore," he said, "unless he were to bring large air forces here by carriers. The fleet, if similarly provided with carriers and cruisers, has in this problem proved itself to be able to meet the situation at sea."

Joint army-and-navy exercises to approximate an attack on Oahu by 100 vessels of the fleet, to follow tactical exercises off Lahina Roads, are being planned by the commander-in-chief and the staff of Gen. Conner. The entire Hawaiian division of the Army will operate in its defense.

Exchangeites Shown Scenery

FRESNO, May 4. (AP)—Addresses scheduled today before the State Exchange Club convention by Lieut.-Gov. Buron R. Fitts were halted when word was received that the official is now in a hospital preparing to undergo an operation. He is suffering from effects of leg wounds received in the World War. A telegram from Mrs. Fitts today expressed fear that Fitts might have his injured leg amputated. He has undergone many operations on the leg.

Convention activities today consisted in official recognition of 112 delegates and 48 alternates representing sixty State clubs.

Social features included a yum bulla, "a feature modeled on the Swiss custom of taking visitors through Alpine scenery." In this instances, the delegates were taken through the American Alps adjacent to Fresno and later entertained at a barbecue.

The convention ends tomorrow with election of officers and naming of the convention city for 1929.

Legionnaires to Randsburg

RANDSBURG, May 4.—Legionnaires from every district of Kern county and from San Bernardino and Riverside will gather in this mining community Sunday as the guests of the Legion post for a conference of the Kern County Legion Council, according to announcement last night at a meeting of Frank M. Reynolds Post No. 26 here. Scores of the veterans and their wives and families plan to arrive here Saturday evening, returning Sunday night.

Legion posts of San Bernardino and Riverside are sending big delegations at the invitation of the host post although they will not participate in the business conference. The mining post has planned an elaborate all-day program in honor of the guests, it was announced.

Shifts Made in Dry Force

BAKERSFIELD, May 4.—Reports of changes in the Federal prohibition forces of Kern and the valley were confirmed here today with the announcement from the office of the prohibition administrator that Maurice E. Tice, formerly of Bakersfield, has been named chief field agent in this division. Paul Mathias of Fresno has been appointed agent in charge of the division, and Paul Shannon, former Bakersfield police detective, has been named resident agent in Bakersfield.

This territory is designated as the northern division of the southern district of California, including Kern, Kings, Tulare, Fresno, Madera, Merced, Mono and Inyo counties.

INVALID BOY KILLS HIMSELF

Despondency Over Ills, Assertedly Uncurable, Blamed for Act

PORTERVILLE, May 4.—Kenneth Paine, 21-year-old son of Mr. and Mrs. Charles D. Paine, killed himself with a small revolver in a screen room at their home this morning.

Paine, a bedfast invalid most of his life as result of spinal trouble, had been under the care of specialists in San Francisco for several years, and recently returned to his home after being told they could do nothing more for him.

He had been very despondent since that time. He leaves his parents and one sister. Inquest probably will be conducted tomorrow.

Federal Grand Jury to Probe Gin Club Case

FRESNO, May 4.—With the Federal grand jury scheduled to begin deliberations Monday morning, simultaneously with the opening of the spring term of the Federal District Court by Judge McCormick, investigation of the now-famous Fresno Gin Club, is to be one of the first matters to receive attention of the inquisitors, it was indicated when subpoenaing of witnesses was begun by Deputy United States Marshal Shannon today.

The club had approximately 500 members, each provided with a serially numbered disc which carried a telephone number. The method of operation was for the holder of the disc to call the telephone number indicated and give his serial number, the result would be delivery of a bottle of gin within ten minutes.

Two Mann Act cases and one conspiracy case, the identity of the principals in which has not been revealed by the Federal authorities, are among the other criminal cases to be presented to the grand jury, it was said.

Dr. G. Carl H. McPheeters, Fresno physician, is scheduled to go to trial at this term of the court on charges of sending obscene matter through the mail. The matter is asserted by the authorities to have been in the form of letters to Leila Atkinson, former nurse in McPheeters's office, whose death precipitated an investigation which resulted in the charges against the physician.

Speed Delivery of Mail by Air

BAKERSFIELD, May 4.—Plans of the Pacific Air Transport Company, Coast air-mail contract holder, to get the southbound mail into Bakersfield in time for afternoon delivery, and to place cabin planes in the air line for mail and passenger service before June 1, were announced by officials of the company meeting yesterday with the Kern County Airport Commission. A. K. Humphreys, vice-president of the transport company, and C. E. Johnson, general manager, were guests of the commission.

Under the existing schedule, the air mail arrives in Bakersfield from the north about 4:30 p.m., but plans are under way, the officials said, to step up the schedule in order that the mail might make the afternoon postal delivery, giving Bakersfield one-day service from Seattle.

Mail Pilot on First Night Trip

RENO, May 4. (AP)—Harry Hukin, air-mail pilot on the Reno-San Francisco run, left here at 8:35 p.m. on his first trial night flight over the Sierra Nevada Mountains.

A large crowd was at Blanch Field to watch him take off. He took the air with little difficulty and sped out of sight toward the west.

Before he left the airport the pilot promised to keep an eye out for the Mt. Diablo plane beacon recently erected and give all the information possible to local air-mail officials for routing future night flights over the mountains.

Strange Case Ends in Death

HANFORD, May 4.—K. Yamamoto, wealthy Japanese nurseryman found unconscious beside his automobile here a week ago, died at a local hospital last night without recovering consciousness.

The inquest today did not disclose any evidence of foul play and a verdict of the Coroner's jury was that deceased came to his death from cerebral hemorrhage from a blow on the head the cause of which is unknown. He will be buried with elaborate Buddhist services.

DEATH STRIKES IN PARTY OF TOURISTS

PORTERVILLE, May 4.—A pleasure tour of people from Portland, Or., en route to Southern California, was brought to a sad end when Mrs. Parmela Johnson, 83 years of age, was stricken with apoplexy, dying at a local hospital last night about an hour after camping here for the night.

The party had stopped for the night at a South Main-street auto camp. The body was shipped to Portland today. Other members of the party were a niece and nephew of Mrs. Johnson, Mr. and Mrs. Merwin Palmer, who will also return to Portland.

AIDE FOR LIBRARIAN

PORTERVILLE, May 4.—Miss Bertha Guthrie of Pasadena has arrived here to accept a position as assistant at the city library. Miss Guthrie has had experience in Los Angeles city library, also in Pasadena. Miss Sarah Louise Templeton, chief librarian, has been in charge for a number of years.

END HEARINGS ON PINE FLAT

Long-Discussed Water Plan Up to State Boards

Progress in Settlement of Disputes Reported

Additional Data Still May be Filed, Hyatt Says

FRESNO, May 4.—State Engineer Hyatt today closed hearings on the petition of approximately a score of irrigation units on Kings River for a State permit to form the $15,000,000 Kings River water conservation district, commonly known as the Pine Flat project, and took the petition under submission for the State Division of Water Rights and State Irrigation Board.

The closing of the hearings was without prejudice to the rights of the proponents of the project, Hyatt announced, and will allow the State authorities to call for additional data that may be necessary to a decision, and at the same time maintain the right of the proponent interests to submit additional facts having a bearing on their case. The hearing today was a continuation of the original hearing, which has been pending for more than two years, and the last session of which was held here last October.

OBSTACLES REMOVED

Since the last visit by the State Engineer in connection with the Kings River petition, much progress toward settlement of the question of water rights on the river, has been accomplished, spokesmen for the proponents told Hyatt. One of the steps has been the completion of a diversion agreement with the Centerville bottoms interests, and further steps toward composing differences existing between the Pine Flat interests and those in the Tulare Lake Basin, and Miller & Lux and other riparian interests on the San Joaquin River below the point of confluence with Kings River.

There is every prospect of an amicable adjustment of the Tulare Lake situation, and a good prospect of agreement with the San Joaquin River water users, Hyatt was informed by George L. Swendsen, chief engineer and general manager of the Fresno Irrigation District, and chairman of the engineers' committee of the Pine Flat project.

FLOOD WATER DISPUTED

The only point of difference with the San Joaquin River interests, Swendsen said, is on ownership and rights to flood water of Kings River. These interests do not contest the right of the appropriators to the water except at flood stages, Hyatt was told.

W. R. Bailey, attorney for the Peoples' Ditch Company, informed Hyatt and S. T. Harding, engineer for the State Irrigation Board, that his company does not want to be placed in the position of being looked upon as a part to the Pine Flat project, which it has not yet joined, because of its membership in the Kings River Water Association, of which all the units sponsoring the Pine Flat project are members. The Peoples' Ditch Company's only interest in the association at this time is in connection with administering of the Kings River water diversion schedule which was adopted by nineteen irrigation units, which later organized themselves into the association solely for the purpose of taking care of their rights in this connection.

OTHER PROBLEMS

Both Hyatt and Harding stated that while the hearings have been officially closed the State authorities will take no action on the Pine Flat petition until the Tulare Lake and riparian rights questions have been decided.

Several suits, initiated by San Joaquin River water users, are now pending against the Tulare Lake interests in the Fresno county courts, while in the Kings county courts there are seven suits pending in which the various Kings River units are plaintiffs against the Centerville bottoms ditch organizations and individual water users.

Two Rebels Die in Sharp Clash

MANAGUA (Nic.) May 4. (AP)—Two rebels were killed and two wounded in a sharp skirmish with a marine patrol of twelve men led by Lieut. Edward Francis O'Day of New Hampshire. The brush occurred early Monday morning near Telpaneca and the report reached headquarters here today. The marines suffered no casualties.

This was the first encounter with the rebels in eight days, although marine patrols are continually beating the country.

AMBITIOUS BURGLAR REMAINS MYSTERY

DINUBA, May 4.—Identity of the burglar, who Wednesday night entered eight places of business, making entry through a skylight in each instance and either climbing back up the rope or letting himself out the back door, still remains a mystery.

For all his effort the burglar only got about $25 in cash as only small change was left in the cash registers and no attempt was made to blow safes. Several footprints and fingerprints thus far are the most valuable clews. Deputy sheriffs are working with the fingerprint records. The burglar is believed to have worked alone and the officers are of the opinion that it was a local man.

SCIOTS GATHER IN VISALIA TODAY

VISALIA, May 4.—Sciots from all pyramids in Tulare and Kings counties will gather in Visalia tomorrow for a ceremonial and parade. Several hundred are expected to participate.

The Pooh Bahs of Fresno will stage some "monkey business" in the downtown district about 2 o'clock in the afternoon. They will also act as jesters during the spectacular street parade and ceremonial in the evening. Several prominent lodge officials of the State are expected to be present.

SHIPPING NEWS

AND ACTIVITIES AT

LOS ANGELES HARBOR

NORWAY LINE ON M'CORMICK LIST

Company Takes Agency for Bruusgaard Service

New Deal Adds Six Vessels to Present Fleet

Monthly Calls Promised and More if Necessary

Adding another line to its group of some sixty ships developed in the last half-dozen years, the McCormick Steamship Company announces it will represent the Norwegian-owned Bruusgaard Line in its new service between this port and Northern Europe. The change is effective immediately, the first ship, Hermion, getting out for Europe yesterday with 1700 tons under the new arrangement.

The line promises calls at least every month with its six steamers and motorships, and more as the traffic warrants. The owners have a fleet of forty vessels to draw from.

The next vessel announced to load for Europe will be the steamer Rigi, due at Los Angeles early in July. Ernest E. Johnson of Portland, Or., is announced as general agent, while Capt. A. R. Paulsen will continue as dock agent.

The new addition continues McCormick Line's upward march in the maritime field. Half a dozen years ago they had only a few lumber carriers coastwise. That fleet has been doubled, a coastal passenger fleet added, an intercoastal fleet created, a Pacific-Gulf service established, and half a dozen passenger and freight vessels put in the run between this coast and the east coast of South America. As many as twenty-eight ships have docked at the McCormick terminals during a month, one of the busiest docks in the harbor. For the present the Bruusgaard vessels will dock at Berth 97 in the outer harbor.

SKIPPER SPINS YARN OF BLOOD-RED SEA

Two miles of blood-red water was passed through 700 miles south of Los Angeles the 1st inst., by the Donaldson steamer Parthenia, Capt. R. C. Bell, master, reported yesterday to the hydrographic offices. On the surface the water was as thin as the skipper said, but churned up by the propeller it turned red.

The captain said he noticed many whales and four sharks shortly before, but couldn't believe the mammals responsible for two miles of colored water. It would mean the wounding of literally thousands of whales, he declared, advancing the theory there must have been a volcanic eruption. None however, has been reported by seismographs.

It might have been explained by the fact that the ship also had 50,000 cases of English whisky aboard, except that the liquor is all under bond, well locked up and bound for government stores at Vancouver Besides, Capt. Bell is a teetotaler.

Fifteen thousand Panama bananas were discharged for United Fruit Company before the vessel sails north today. She is represented by Balfour, Guthrie & Co.

A second honeymoon is reported in store for Mr. and Mrs. William Sunday, Jr., who recently effected a reconciliation of their domestic woes. They are declared contemplating a second honeymoon trip on the Lasco liner City of Honolulu departing for Hawaii at noon today. The booking was not certain last night.

Approximately 160 passengers will make the voyage. Among them are William Waddell, Los Angeles physician; John Bullard, Beverly Hills capitalist; Herbert MacMullen, local attorney, and Nadie D. Kimbalkim, superintendent of Korean Christian Institute, San Francisco. Albert T. A. Fabei, port engineer for the Lasco Line, and bride will occupy the honeymoon cabin.

The liner Calawali of the same line is due from Hawaii about 7 p.m. today, with 100 passengers and cargo of island freight.

An attitude of growing friendliness toward American capital, engendering much confidence, was noted of Mexico by Capt. G. Allen Hancock on his last trip down the West Coast with the steamer Oaxaca, which he brought back yesterday.

Courtesy and protection are being given to foreigners, Capt. Hancock said, and assurances were made him inviting further efforts for his development of that nation's resources around Mazatlan, where he has vast holdings. On three previous trips recently, bandits had attempted to kidnap him with his pay roll en route to his ranch where there are several hundred employees. The bandits have been driven out, and the Federal military has command of the situation, he said.

His ship brought back several thousand lugs of Mexican tomatoes and other vegetables from Mazatlan, and an additional consignment from Cape San Lucas. His agricultural advisers now are beginning an experiment with sugar cane on several hundred acres.

The Panama Pacific liner California is due at 7 a.m. today with 600 passengers from New York and Havana. Among them are Harold Lloyd, film comedian, Mrs. Lloyd and their child. E. O Plummer, vice-chairman of the United States Shipping Board, and Mrs. Plummer also are en route for a vacation trip to California.

AIR MAIL SCHEDULE

Now in effect: Universal postage rate of 10 cents per half ounce anywhere in the United States or Canada applies on all mail sent by air mail.

Transcontinental air mail service to and from Southern California is operated in both directions daily, leaving Air Mail Airport (Los Angeles) at 7:35 a.m. Pacific time and arriving at Nadley Field (New Brunswick, N.J.) at 5 p.m. Eastern Standard time the second day. Arrival at the New York City post-office one hour later.

Westbound departure from Nadley Field is at 12:15 p.m. Eastern time, with arrival at Los Angeles at 5:25 p.m. Pacific Time the second day.

The Los Angeles daily closing for air mail is 6:30 a.m. at Arcade Station and at 6:45 a.m. or a little later at the air mail letter boxes painted red, white and blue, and located in various parts of the city.

Stamp for the air mail are restricted to not more than fifty (50) pounds in weight and to not more than eighty-four (84) inches in length and girth combined.

PACIFIC COAST ROUTE

Collections are made at all air mail boxes not later than 9 p.m. and at the Arcade Station post-office not later than 10:30 p.m.

The route will be operated on the following schedule: Northbound, leave Los Angeles 12:01 a.m.; arrive at Sacramento, 11:45 a.m.; Fresno, 3:20 a.m.; San Francisco, 5:30 a.m.; Seattle, 2 p.m. Southbound, leave Seattle 11 p.m.; Portland, 7 a.m.; San Francisco, 1:15 p.m.; Fresno, 3:15 p.m.; Bakersfield, 4:45 p.m. Arrive Los Angeles 6:15 p.m.

ARRIVALS AND DEPARTURES

ARRIVED, FRIDAY, MAY 4

Ships—	Time.	From	Operator.
BJERSTAD, motorship (Nor.)	2:30 a.m.	Galveston	Stevenson & Co.
INDIAN CITY, steamer (Br.)	3:00 a.m.	Vancouver	W. R. Smith & Co.
POINT MONTARA, steamer	3:00 a.m.	New Orleans	Gulf Pacific Line
CARIJO MANU, tanker (Nor.)	3:00 a.m.	Yokohama	Bunsui & Co.
COMMERCIAL TRAVELER, str.	7:00 a.m.	Prescott	Moore & McCormack Line
CHEVALIER OLSON, steamer	7:00 a.m.	Seattle	Olsen & Olsen
ARGYLL, tanker (Br.)	10:00 a.m.	Seattle	Union Oil Co.
ELIZ, steamer	1:00 p.m.	San Diego	Los Angeles S.S. Co.
NOME CITY, steamer	1:00 p.m.	San Francisco	Pioneer Line
CATALINA, steamer	1:00 p.m.		Wilmington Trans. Co.
PACIFIC PIONEER, schr. (Am.)	1:00 p.m.	San Francisco	Pioneer Line
ARPA, tanker (Nor.)	1:00 p.m.	Yokohama	Anglo Saxon Petr. Corp.
SWIFTWIND, tanker	1:00 p.m.	New York	New England Oil Co.
COCONY No. 18 (barge)	1:00 p.m.	Portland	General Pet. Corp.
COCONY No. 19 (barge)	1:00 p.m.	Portland	General Pet. Corp.
RYDER HANIFF, steamer	1:00 p.m.	Portland	J. R. Hanify Inc.
CASCADE, steamer	11:00 p.m.	Anacortes	P. K. Wood Lbr. Co.

Arrivals between 9 p.m. and midnight estimated from operators' advices and radio reports.

SAILED, FRIDAY, MAY 4

Ships—	Time.	For	Operator.
SAMUEL G. BROWN, tanker	4:30 a.m.	Seattle	Richfield Oil Co.
OREGON, steamer	6:00 a.m.	Astoria	Amer. Hawaiian S.S. Co.
CATALINA, steamer	6:30 a.m.	Wilmington Trans. Co.
TOYO MARU, steamer (Jap.)	11:00 a.m.	Y. K. S. Orient	Toyo Kisen Kaisha
COMMERCIAL TRAVELER, str.	1:00 p.m.	New York	Moore & McCormack Line
EMMA ALEXANDER, steamer	1:00 p.m.	San Diego	Wilmington Trans. Co.
OAXACA, steamer (Pan.)	1:00 p.m.	San Francisco	West Coast Trans. Co.
CARIBOU, steamer	1:00 p.m.	San Francisco	Los Angeles S.S. Co.
EDORADO, steamer	1:00 p.m.	Portland	McCormick S.S. Co.
ARLINGTON, steamer (Nor.)	1:00 p.m.	Antwerp	Transoceanic Line
INDIAN CITY, steamer (Br.)	10:30 p.m.	United Kingdom	W. R. Smith & Co.
POINT MONTARA, steamer	1:00 p.m.	San Francisco	Gulf Pacific Line
MEJILLONES, motorship (Nor.)	1:00 p.m.	Balboa	Stevenson & Co.
PARTHENIA, steamer (Br.)	1:00 p.m.	San Francisco	Donaldson Line
ONTARIOLITE, tanksp. (Br.)	1:00 p.m.	Seattle	Imperial Oil Co.
WARWICK, tanker (Br.)	5:10 p.m.	Seattle	Union Oil Co.
WM. H. DOHERTY, tanker	7:45 p.m.	New York	Pan Amer. Pet. & T. Co.
OSORGO, steamer	8:00 p.m.	Oltivia	Olivia S.S. Co.
POINT LOMA, steamer	8:00 p.m.	San Francisco	Harbor Line
BATANTA, tanker (Br.)	8:00 p.m.	Shanghai	Standard Trans. Co.

Departures between 9 p.m. and midnight from operators' advices.

TO ARRIVE AND SAIL TODAY

DUE TO ARRIVE, SATURDAY, MAY 5

Ship.	Berth.	From	Operator.
JACOB, steamer	160	Portland	Los Angeles S.S. Co.
CALAWAII, steamer	215	Portland	Pacific Line
CALIFORNIA, steamer	152	New York	Panama Pacific Line
SUTHERLAND, steamer	182	New Orleans	Gulf Pacific Line
DOYLESTOWN, steamer	182	San Francisco	L. A. & S. F. Terminal
HARVARD, steamer	182	San Francisco	Los Angeles S.S. Co.
ADMIRAL SCHLEY, steamer	182	San Diego	Los Angeles S.S. Co.
ARABIAN, steamer	226	Avalon	Wilmington Trans. Co.
ROBERT LUCKENBACH, steamer	177	San Francisco	Luckenbach Line
DIO, steamer	177	New Orleans	Fiskiine Gulf Trans. Co.
CALAVERAS, steamer	226A	New York	Cal. & Eastern S.S. Co.
SILVERADO, steamer	177	Portland	McCormick S.S. Co.
ROBIN GRAY, steamer	177	New York	Isthmian Line
CALAWAII, steamer (Br.)	226D	Antwerp	Transoceanic Line
WATAPO, steamer (Br.)	226D	San Francisco	Union S.S. Co.
KEROSENE, tanker	177	Seattle	Richfield Oil Co.
WASHTENAW, tanker	177	Seattle	Union Oil Co.
CHILBAR, tanker	177	Cal. Pet. Corp.	Cal. Pet. Corp.
PRENTISS, steamer	177	Philly S.C.	Philly S.C. Co.
SWIFTWIND, tanker	177	Seattle	Andrew Weir Shipping Co.
COCONY No. 20 (barge)	177	Seattle	General Pet. Corp.
ROCHELLE, steamer (Br.)	177	Vancouver	Dominion Nav. Co.

DUE TO SAIL.

Ship.	Berth.	For	Operator.
PACIFIC PIONEER, motorship (Br.)	152	Portland	Los Angeles S.S. Co.
HUMBOLDT, steamer	152	Panama	Pacific Line
DOYLESTOWN, steamer	182	Seattle	Dollar Line
DOYLESTOWN, steamer	182	Seattle	Dollar Line
CITY OF HONOLULU, steamer	182	Honolulu	Los Angeles S.S. Co.
HARVARD, steamer	182	Los Angeles	Los Angeles S.S. Co.
ADMIRAL SCHLEY, steamer	182	San Diego	Los Angeles S.S. Co.
CATALINA, steamer	182	Avalon	Wilmington Trans. Co.
BUFFALO, steamer	224	Yokohama	Madrigal & Co.
WM. G. CHOPAKA, steamer	181	Coke	Oceanic & Oriental Nav. Co.
LA CHEROKEE, tanker (Br.)	177	Balboa	Balfour, Guthrie & Co.
WM. H. DOHERTY, steamer	177	Balboa	Luckenbach Line
SILVERADO, steamer	177	San Diego	McCormick S.S. Co.
WATAPO, steamer (Br.)	226D	Balboa	Union S.S. Co.
KEROSENE, tanker	177	Martinez	Union Oil Co.
WASHTENAW, tanker	177	Seattle	Andrew Weir Shipping Co.
PRENTISS, steamer	177	Seattle	New England Oil Co.
SWIFTWIND, tanker	177	Seattle	General Pet. Corp.
COCONY No. 20, barge	177	Seattle	General Pet. Corp.
ROCHELLE, steamer (Br.)	177	Vancouver	J. R. Hanify Inc.

ALASKA, Los Angeles for Balboa, 44 miles south of Los Angeles.
HOMER, Los Angeles for Cape San Lucas, 100 miles south of Los Angeles.
YAVE MARU, Vancouver for Balboa, 260 miles south of Los Angeles.
CITY OF PANAMA, Managua for Manzanillo, 12 miles from Manzanillo.
CITY OF SAN FRANCISCO, Balboa for San Francisco, all Channelports.
PACIFIC COMMERCE, Balboa for Los Angeles, 70 miles south of Los Angeles.
K. K. KINGSBURY, San Francisco for Balboa, 1285 miles north of Balboa.
CHARLES CHRISTENSEN, Los Angeles for Balboa, 1285 miles north of Balboa.
H. M. STOREY, Los Angeles for Balboa.
KELSEY CLAFLIN, Balboa for Los Angeles, 2370 miles south of Los Angeles.
WM. MALVADI, Portland for Los Angeles, 2660 miles south of Los Angeles.

Noon, May 4

STEEL RANGER, Balboa for Los Angeles, 995 miles south of Los Angeles.
SWIFTWIND, Balboa for Los Angeles, 119 miles south of Los Angeles.
ROBIN GRAY, Balboa for San Diego, 95 miles south of San Diego.
FRANK LYNCH, Los Angeles for Balboa, 1080 miles south of San Francisco.
GABRIOLLE, San Francisco for Balboa, 1080 miles south of San Francisco.
S. C. T. DODD, Balboa for Los Angeles, 724 miles south of Los Angeles.
HERMAN FRASCH, Balboa for Los Angeles, 1080 miles south of San Francisco.
WILLPOLO, Los Angeles for Balboa, 320 miles south of Los Angeles.
DEO, Balboa for Los Angeles, 320 miles south of Los Angeles.
K. T. LUCKENBACH, Balboa for Los Angeles, 119 miles south of Los Angeles.
ROBERT LUCKENBACH, San Francisco for Balboa, 144 miles south of San Francisco.
SULANIERCO, Los Angeles for Balboa, 320 miles south of Los Angeles.
HOFFMAN, Los Angeles for Balboa, 139 miles south of Los Angeles.
ELEANOR CHRISTENSON, Balboa for Los Angeles, 1546 miles south of Los Angeles.
SAN SALVADOR, Los Angeles for Balboa.
J. G. STEINMAN, Balboa for Los Angeles, 1546 miles south of Los Angeles.
SAN MADONO, Balboa for Los Angeles, 1946 miles south of Los Angeles.
SAN MANUEL, Buenos Aires for Los Angeles, 1100 miles south of Los Angeles.
TEXCO, Long Beach for Balboa, 305 miles south of Los Angeles.
PACIFIC PIONEER, San Francisco for Los Angeles, 130 miles north of Los Angeles.

5 p.m., May 4

NORA, Los Angeles for Balboa, 320 miles south of Los Angeles.
F. H. HILLMAN, Balboa for Los Angeles, 470 miles south of Los Angeles.
YANKEE ARROW, Shanghai for Los Angeles, 254 miles north of Los Angeles.
LA PLACENTIA, Los Angeles for Oleum, 170 miles south of San Francisco.
TRESCOL, Balboa for Los Angeles, 200 miles south of Los Angeles at 9:30 p.m.
STANDARD SERVICE, Los Angeles for Richmond, 512 miles south of Richmond.
SILVERADO, San Francisco for Los Angeles, 130 miles north of Los Angeles.
KEKOSKEE, Portland for Long Beach, 154 miles north of Los Angeles.

SAN FRANCISCO STATION

5 p.m., May 4

CAMBRIA, Balboa for San Francisco, 526 miles from San Francisco.
CHARLIE WATSON, Marshfield for Richmond, 370 miles from Richmond.
MANULANI, San Francisco for Hilo, 62 miles west of San Francisco.
F. A. WARNETT, Coos Bay for San Francisco, 490 miles from San Francisco.
CORSICANA, San Francisco for Coos Bay, 324 miles from Coos Bay.
LOS ALAMOS, San Francisco for Richmond Beach, 633 miles from Richmond Beach.
LEMUEL, Los Angeles for Portland, 328 miles from Portland.
MARSODAK, Port Angeles for San Francisco, 468 miles from San Francisco.
WINIFRED O'DONNELL, Los Angeles for Everett, 626 miles from Los Angeles.
S. A. PERKINS, Portland barge CHIFFON, Los Angeles for Seattle, 769 miles from Seattle.
A. F. LUCAS, Los Angeles for Astoria, 687 miles from Astoria.
MOJAVE, Port Costa for Portland, 430 miles from Portland.
MANUKAI, Kahului for San Francisco, 2175 miles from San Francisco.
JAPAN ARROW, San Francisco for Hongkong, 5463 miles west of San Francisco.
RICHMOND, Los Angeles for Portland, 496 miles from Portland.
WILHELMINA, San Francisco for Honolulu, 760 miles from San Francisco.
CONDOR, Los Angeles for San Francisco, 133 miles from San Francisco.
BRADFYNE, Los Angeles for Victoria, 30 miles from San Francisco.

Noon, May 4

MAINE, Los Angeles for San Francisco, 183 miles from San Francisco.
SAN MATEO, Balboa for San Francisco, 526 miles from San Francisco.
FLORENCE LUCKENBACH, Bellingham for San Francisco, 780 miles from San Francisco.
HANOVER, Los Angeles for Honolulu, 497 miles east of Honolulu.
TSURUMI, Yokohama for San Francisco, 5530 miles from San Francisco.
SPONDILUS, Amsterdam for San Francisco, 5661 miles from San Francisco.
EAST INDIAN, Longview for Los Angeles, 113 miles from Columbia River.
VOLUNTEER, Manzanillo for Los Angeles, 487 miles from Los Angeles.
LANCASTER, Balboa for San Francisco, 1231 miles from San Francisco.
SAN AVERONCIA, Los Angeles for San Francisco, 172 miles from San Francisco.

The Mackay Radio and Telegraph Company, in co-operation with the Los Angeles Receiving Hospital staff, will receive requests for medical and surgical services from ships' crews from vessels at sea through KOK station at Los Angeles without charge.

LOS ANGELES STATION

Noon, May 5

L. A. CHRISTENSEN, Antwerp for Los Angeles, 1070 miles south of Los Angeles.
SAN JOSE, San Francisco for Balboa, 1446 miles south of San Francisco.
SAN MATEO, Balboa for San Francisco, 526 miles south of San Francisco.

5 p.m., May 5

INDIAN CITY, Prince Rupert for Los Angeles, 1070 miles north of Los Angeles.
CAPE CORNWALL, Balboa for Vancouver, 2135 miles south of Los Angeles.
WEST KEATA, Balboa for Los Angeles, 470 miles south of Los Angeles.
MYRTLE, Balboa for Los Angeles, 995 miles south of Los Angeles.

Noon, May 6

PACIFIC PIONEER, San Francisco for Los Angeles, 130 miles north of Los Angeles.
SUNCREST, Los Angeles for Vancouver, 1130 miles south of Los Angeles.
U.S.A.T. CAPTAIN, Balboa for San Francisco, 5530 miles south of San Francisco.
URANIENBORG, Chengkiang for Balboa, 10234 miles north of Balboa.

5 p.m., May 6

CALAWAII, Honolulu for Los Angeles, 2090 miles west of Los Angeles.
OLEUM, Port San Luis for San Diego, 60 miles north of San Diego.
YALE, Los Angeles for San Francisco, 70 miles north of Los Angeles.
HUMBOLDT, San Francisco for Los Angeles, 405 miles north of Santa Barbara.
CATHWOOD, Avon for Los Angeles, 168 miles north of Los Angeles.
LEADVALE, Los Angeles for Balboa, 2127 miles south of Los Angeles.
ELDORADO, Los Angeles for San Francisco, 496 miles north of San Diego.
CASCADE, Los Angeles for Los Angeles, 40 miles north of Los Angeles.
OLYMPIC, Grays Harbor for Los Angeles, 410 miles north of Los Angeles.
TEMESCAL, Antwerp for Los Angeles, 150 miles south of Los Angeles.
ROCHELLE, San Diego for Los Angeles, 13 miles south of Los Angeles.
WARWICK, Los Angeles for Oleum, 20 miles north of Los Angeles.

SAN FRANCISCO STATION

5 p.m., May 4

BARBARA C., San Francisco for Portland, 1 miles from San Francisco.
BROOKLYN, Shanghai for Los Angeles, Seattle from Shanghai.
MORACE, San Francisco for Seattle, San Francisco, 380 miles from San Francisco.
FRANK H. BUCK, Port Costa for Seattle, 1102 miles from Port Costa.
MUNLEON, San Francisco for Portland, 134 miles from San Francisco.
ERNEST I. METER, Astoria for Los Angeles, 687 miles from Los Angeles.
HARRY LUCKENBACH, San Francisco for Balboa, 1285 miles from San Francisco.
HAMILTON F. McCORMICK, Knappton for San Francisco, 370 miles from Astoria.
CELVO, Tacoma for San Francisco, 630 miles north of San Francisco.
HORACE X. BAXTER, Seattle for San Francisco, 965 miles north of San Francisco.
J. A. MOFFETT, Portland for Richmond, 540 miles from Richmond.
FRANK F. McCORMICK, Knappton for San Francisco, 370 miles from Astoria.
CELVO, Tacoma for San Francisco, 630 miles north of San Francisco.
HORACE X. BAXTER, Seattle for San Francisco, 965 miles north of San Francisco.
J. A. MOFFETT, Portland for Richmond, 540 miles from Richmond.
FRANK F. McCORMICK, Port Costa for Seattle, 402 miles from Port Costa.
MUNLEON, San Francisco for Portland, 96 miles south of Columbia River.
WHITNEY OLSON, Bellingham for Long Beach, 987 miles from Long Beach.

RADIO REPORT

The Radio Corporation of America, in co-operation with the United States Health Service and the Mackay Radio Institute, will receive requests through the KSE station at Los Angeles Harbor for medical and surgical services from ships at sea.

LOS ANGELES STATION

Noon, May 3

EASTERN VICTOR, Los Angeles for Balboa, 1726 miles north of Balboa.
L. A. CHRISTENSON, Balboa for Los Angeles, 1070 miles south of Los Angeles.
PHOENIX, Kahului for Balboa, 1314 miles southeast of Kahului.
GEORGE W. BARNES, Balboa for Los Angeles, 530 miles south of Los Angeles.
LARRY DOHENY, Balboa for Los Angeles, 1072 miles south of Los Angeles.
CALMAR, Balboa for Los Angeles, 926 miles south of Los Angeles.
SAN MACEDONIO, Rosario for Los Angeles, 2110 miles south of Los Angeles.
T. J. WILLIAMS, Los Angeles for Balboa, 787 miles south of Los Angeles.
BROAD ARROW, Los Angeles Balboa, 1288 miles south of Los Angeles.
HARRY LUCKENBACH, Los Angeles for Balboa, 1285 miles north of Balboa.
CHARCAS, San Francisco for Palta, 1920 miles south of San Francisco.
M. F. ELLIOTT, Balboa for Los Angeles, 2477 miles south of Los Angeles.
WILLSBORO, Los Angeles for Balboa, 312 miles north of Balboa.
SUNBEAM, Balboa for Los Angeles, 238 miles north of Balboa.
STUART M. HAUPT, AN, St. Helens for Balboa, 265 miles north of Balboa.
BOREMAN CLUB, Los Angeles for Balboa, 430 miles north of Balboa.
MANHATTAN ISLAND, Los Angeles for Balboa, 619 miles north of Balboa.

5 p.m., May 4

MYRTLE, Balboa for Los Angeles, 995 miles south of Los Angeles.

TIDES, MAY, 1928

COAST AND GEODETIC SURVEY
Los Angeles Harbor

HIGH WATER

Day	Time	Height	Time	Height
	A.	M.	P.	M.
1	9:37 a.m.	5.4	9:51 p.m.	5.5
2	10:17 a.m.	5.4	10:30 p.m.	5.5
3	10:57 a.m.	5.4	11:10 p.m.	5.4
4	11:18 a.m.	5.3	11:47 p.m.	5.3
5	...	...	12:04 p.m.	5.2
10	...	...	...	...
11	9:14 a.m.	4

L.A.A.C. Favored Over Trojans in Meet Today

SPORTS
Los Angeles Times

SATURDAY MORNING, MAY 5, 1928. C

M'CABE'S DOUBLE IN TENTH BEATS SEALS, 7 TO 6

BARNES, KUCK TO DRAW FANS

World's Champions Perform in Coliseum Event

Hurdles and Half-Mile Loom as Close Races

Weights Boast Strength in Weight Events

BY BRAVEN DYER

Fast on scoring their third major meet of the season, Boyd Comstock's powerful Los Angeles Athletic Club Mercurites tackle the Trojans of Southern California at the Coliseum this afternoon. The club team has already defeated Stanford and California, in itself a feat worth crowing about. Unless something untoward happens Comstock's charges should make it three in a row, thus giving them a monopoly by any club team in the history of Pacific Coast dual athletics.

Of interest this afternoon will be the appearance of two world's champions—Lee Barnes of the Trojans and ball-necked John Kuck of the Mercurites. These two do not new records in pole vault and shot put last year, but if Kuck and Barnes are at their best today each is liable to "take himself this event.

Both men wish to go stale for the Olympics so far away and Comstock has done little work with his men, but he should give the crowd plenty of thrills with his at-times 50-ft. 2in. or better. His best is 14ft. 1¼in.

HAWES TONIGHT

Bill Hawes tonight for his home debut. He came out here to Los Angeles early for the Olympics and would like to show local fans his world record stands up.

Other Mercurites are favored to win by a comfortable margin, principally to their strength in the weights, but L. A. C. will be lucky to get a clean point. But upsets can occur in the best of circles and if the men of Troy spring a surprise or two in the hurdles the Mercurites should win the meet, the coliseum might not be filled until the relay.

The hurdles and 880 loom as the features of the day. In the former Bob Maxwell or Jeddy Hall of the club should win, unless Barnes or Kuck can be induced to enter. Maxwell is entered in the 880 as well as the hurdles, thus giving them a monopoly by any club team in the history of Pacific Coast dual athletics.

Of interest this afternoon will be the appearance of two world's champions—Lee Barnes of the Trojans and ball-necked John Kuck of the Mercurites. These two do not new records in pole vault and shot put last year, but if Kuck and Barnes are at their best today each is liable to "take himself this event.

Both men wish to go stale for the Olympics so far away and Comstock has done little work with his men, but he should give the crowd plenty of thrills with his at-times 50-ft. 2in. or better. His best is 14ft. 1¼in.

HAWES TONIGHT

Bill Hawes tonight for his home debut. He came out here to Los Angeles early for the Olympics and would like to show local fans his world record stands up.

Other Mercurites are favored to win by a comfortable margin, principally to their strength in the weights, but L. A. C. will be lucky to get a clean point. But upsets can occur in the best of circles and if the men of Troy spring a surprise or two in the hurdles the Mercurites should win the meet, the coliseum might not be filled until the relay.

The hurdles and 880 loom as the features of the day. In the former Bob Maxwell or Jeddy Hall of the club should win, unless Barnes or Kuck can be induced to enter. Maxwell is entered in the 880 as well as the hurdles, thus giving them a monopoly by any club team in the history of Pacific Coast dual athletics.

News of Ships and Sailings at Pacific Ports

SAN FRANCISCO, May 4.—Arrived: Lurline, Honolulu; Admiral Farragut, Seattle; Admiral Rodman, Portland; Admiral Schley, Seattle; Admiral Sims, Portland; Admiral Watson, Seattle; Admiral Winslow, Portland; Admiral Hall, Seattle; Admiral Johnson, Portland; Admiral Peoples, Seattle; Admiral Pratt, Portland; Admiral Robinson, Seattle; Admiral Rogers, Portland; Admiral Sterling, Seattle; Admiral Stevens, Portland; Admiral Thompson, Seattle; Admiral Wainwright, Portland; Admiral Watts, Seattle; Admiral Williams, Portland; Admiral Wood, Seattle; Admiral Young, Portland; Admiral Zane, Seattle; Admiral Zeigler, Portland; Admiral Zogbaum, Seattle; Admiral Zumwalt, Portland; Admiral Zwicker, Seattle; Admiral Zwicker, Portland; Admiral Zwicker, Seattle; Admiral Zwicker, Portland; Admiral Zwicker, Seattle; Admiral Zwicker

Pirates Pound Three Boston Pitchers to Win, 13 to 3; Athletics Defeat Detro

PAUL WANER IS SLUGGING STAR

Pittsburgh Outfielder Gets Four Bingles

Giants Open Western Invasion by Beating Reds

Washington Takes 13-6 Tilt from St. Louis

PITTSBURGH, May 4. (AP)—Pittsburgh took the second game of the series from the Boston Braves here today, 13 to 3, when the Pirates went on a wild hitting orgy at the expense of three Boston pitchers.

Grimes was strong throughout and was backed up by good fielding.

Hornsby accounted for the Braves' three runs by driving in two of them and scoring the other.

The Pirate attack was led by the Waner brothers, Traynor and Comorosky.

Paul Waner's four hits included two doubles, a triple and single. The score:

BOSTON	AB	R	H	O	A
Wbourg,rf	4	0	0	1	0
Moore,lf	4	1	0	0	0
Hornsby,2b	4	1	1	2	4
Brown,cf	4	0	0	2	0
Gelbert,3b	4	0	2	1	1
Bartell,ss	4	0	0	2	3
Betts,1b	4	0	1	9	0
Taylor,c	4	0	0	6	0
O'Neill,c	0	0	0	0	0
Genewich,x	1	0	0	0	0
Smith,x	0	0	0	0	0
Edwards,p	0	0	0	0	0
Totals	33	3	4	24	8

PITTSBURGH	AB	R	H	O	A
L.Waner,cf	5	0	1	4	0
Adams,2b	5	0	0	1	3
P.Waner,rf	4	0	4	0	0
Wright,ss	4	0	0	2	3
Traynor,3b	4	2	2	1	4
O'Dam,lf	4	1	1	3	0
Comorsky,1b	4	2	2	10	1
Cooke,c	4	0	1	5	0
Grimes,p	3	0	0	0	2
Totals	40	13	21	27	13

x—Batted for Genewich in 7th.

SCORE BY INNINGS

Boston	1	0	0	0	0	0	2	0	0	—3
Pittsburg	0	0	1	0	5	3	1	3	x	—13

SUMMARY

Errors—Farrell, Bush batted for Taylor, Hornsby, Wright, Cooke, Grimes. Two-base hits—Moore, P. Waner, Traynor, L. Waner, Hornsby, Grimes. Three-base hit—O'Dam. Home run—Cooke. Stolen bases—L. Waner, Bartell, Gelbert, Comorosky, Moore, Hornsby, Wright, Traynor, Cooke, Grimes. Double plays—Grimes to Adams to Wright to Grantham. Left on bases—Boston, 11; Pittsburgh, 11. Bases on balls—Off Genewich, 1; Edwards, 1; Grimes, 1. Struck out—Grimes, 3; Edwards, 1. Hits batted—Off Genewich, 10 in 6 2-3 innings; Edwards, 3 in 2 1-3 innings; Smith, 1 in 1 inning. Winning pitcher—Grimes. Losing pitcher—Edwards. Umpires—Hildebrand, Ormsby and Guthrie. Time of game—1h. 40m.

REDS RAPPED

CINCINNATI, May 4. (AP)—The Giants opened their first western invasion of the year with an 11-to-7 victory over the Cincinnati Reds here today. The visitors clubbed four Cincinnati pitchers for nineteen hits, while the Reds got thirteen safe drives off three of McGraw's hurlers.

Pid Purdy, Cincinnati left fielder, suffered a badly sprained right ankle in the third when he tripped as he slid into third base.

Melvin Ott played second base in the place of Andy Cohen, who has influenza. Ott, Lindstrom, Terry and Hogan were the batting stars for the giants.

New York routed Luque and Edwards in the sixth with a six-run rally which decided the game. Jim Faulkner, young New York southpaw, did excellent relief pitching after Barnes and Chaplin had failed. The score:

NEW YORK	AB	R	H	O	A
Bresh,cf	5	1	1	2	0
Jackson,3b	5	1	2	1	2
Terry,1b	5	1	1	11	0
Hornsby,ss	4	0	0	2	3
Bentley,rf	4	0	0	2	0
Ott,2b	4	1	1	2	4
Gelbert,lf	4	0	0	1	0
Barnes,p	2	0	0	0	2
Chaplin,p	0	0	0	0	0
Faulkner,p	2	0	0	0	1
Totals	40	4	5	27	12

CINCINNATI	AB	R	H	O	A
Critz,2b	4	0	1	2	3
Hargrave,c	4	1	1	5	0
Allen,lf	4	1	1	2	0
Walker,rf	4	1	2	2	0
Callaghan,ss	4	0	0	1	3
Purdy,cf	4	0	0	3	0
Grantham,3b	4	1	1	1	2
Harrevan,1b	4	0	1	9	0
Luque,p	2	0	0	0	2
Kolp,p	0	0	0	0	0
Fitzsimmons,x	1	0	0	0	0
Totals	35	3	7	24	10

x—Batted for Kolp in 8th.

SCORE BY INNINGS

New York	1	3	0	0	0	0	6	0	1	—11
Cincinnati	0	0	0	3	1	0	0	0	1	—7

SUMMARY

Errors—Bresh, Harper. Runs batted in—Ott, 3; Lindstrom, Terry, Jackson, 2; Faulkner, Allen, 2; Callaghan, Grantham, Harrevan. Two-base hits—Allen, Callaghan, Faulkner. Three-base hits—Walker, Grantham. Home runs—Ott, Bresh. Stolen bases—Harrevan, Critz. Sacrifice hits—Ott, Jackson, Barnes, Allen, Walker, Harrevan. Double plays—Hogan to Jackson, Ott to Jackson to Terry, 2; Hornsby to Ott to Terry, Hornsby to Jackson to Terry. Left on bases—New York, 9; Cincinnati, 7. Bases on balls—Off Faulkner, 2; Luque, 2. Hits batted—Off Barnes, 5 in 1 2-3 innings; Chaplin, 1 in 1 inning; Luque, 1 in 1 2-3; Faulkner, 1 in 3 innings; Kolp, 1 in 1 inning. Struck out—By Barnes, 1; Chaplin, 1; Faulkner, 3; Luque, 1; Kolp, 1. Winning pitcher—Faulkner. Losing pitcher—Barnes. Umpires—Klem, Rigler and Dineen. Time of game—2h. 22m.

RED SOX WIN

BOSTON, May 4. (AP)—Danny McFayden, the boy pitcher of the Red Sox, had a slight edge on Willis Hudlin in a closely played game today, and Boston defeated Cleveland, 3 to 2. Doubles by Langford and Summa after Jamieson had been passed in the first inning gave the Indians their two runs. Boston squared it in the fourth on a quartet of singles and Flagstead's double paved the way for the winning run in the fifth. The score:

CLEVELAND	AB	R	H	O	A
Jamieson,lf	4	1	1	2	0
Myatt,ss	4	0	0	1	3
Sewell,3b	4	0	0	1	3
Summa,rf	4	1	1	1	0
Hodapp,2b	4	0	0	2	3
Regan,c	4	0	0	5	0
Sewell,c	4	0	0	1	0
Hudlin,p	2	0	0	0	1
Totals	35	2	2	24	9

BOSTON	AB	R	H	O	A
Fagstead,cf	4	1	1	2	0
Gerber,3b	4	0	0	1	2
Regan,2b	4	0	0	2	3
Taitt,rf	4	0	1	1	0
Gerber,ss	4	0	0	2	3
Langford,lf	4	1	2	2	0
Ruel,c	4	0	1	5	0
McFayden,p	3	1	0	0	2
Totals	35	3	5	27	10

Ran for Regan in 9th.
Batted for Sewell in 9th.

SCORE BY INNINGS

Cleveland	0	0	0	0	2	0	0	0	0	—2
Boston	0	0	0	2	1	0	0	0	x	—3

SUMMARY

Runs batted in—Langford, Myer. Summa. Two-base hits—Langford, Jamieson. Fagstead. Sacrifice hits—Hodapp, Taitt. Left on bases—Cleveland, 2; Boston, 6. Bases on balls—Off Hudlin, 1; MacFayden, 3. Struck out—By Hudlin, 1; MacFayden, 3. Hits batted—Off Hudlin, 7 in 8 innings; Shirley, 0 in 1 inning; MacFayden, 9 in 9 innings. Winning pitcher—MacFayden. Losing pitcher—Hudlin. Umpires—McGowan and Connolly. Time of game—1h. 51m.

MACKS COP

PHILADELPHIA, May 4. (AP)—The Philadelphia Athletics met the invasion of the western clubs by overwhelming Detroit in the opening game of the series by a score of 10 to 5.

The Athletics won by hammering Whitehill for six runs in the third inning. Sammy Hale hit a home run in this inning with two on and in the same inning Joe Hauser hit his fifth homer of the season with one on base.

Jimmy Foxx hit the third circuit blow of the game off Sullivan in the fifth inning, scoring Hale ahead of him. The score:

DETROIT	AB	R	H	O	A
Tavener,ss	5	1	1	3	3
Sweeney,1b	5	1	2	9	0
Rice,cf	5	1	2	2	0
Heimann,rf	5	1	2	2	0
Gehringer,2b	4	0	1	2	4
Bishop,3b	4	0	0	1	2
Sterling,lf	3	0	0	0	0
Hale,c	3	1	1	7	0
Hargrave,c	1	0	0	1	0
Whitehill,p	1	0	0	0	0
Sullivan,p	0	0	0	0	0
Thurston,x	1	0	0	0	0
Totals	39	5	9	27	9

PHILADELPHIA	AB	R	H	O	A
Bishop,1b	4	1	2	7	0
Cobb,2b	4	1	1	3	3
Speaker,cf	4	1	1	3	0
Miller,lf	4	0	1	1	0
Hale,3b	4	1	1	1	3
Foxx,c	4	1	1	5	0
Boley,ss	4	0	1	2	4
Hauser,1b	3	1	2	12	1
Quinn,p	2	0	0	0	3
Totals	35	5	10	27	16

x—Batted for Sullivan in 9th.

SCORE BY INNINGS

Detroit	0	0	0	0	0	0	0	5	0	—5
Philadelphia	0	0	1	6	0	0	0	3	x	—10

SUMMARY

Errors—Sweeney, Whitehill, Foxx, Boley. Runs batted in—Hargrave, Tavener, Rice, Sweeney, Miller, Hale, 3; Hauser, 2; Foxx, 2; Speaker. Two-base hits—Heimann, 2, Miller, Speaker, Hale, Heimann, Cobb. Home runs—Hale, Hauser, Foxx. Stolen bases—Heimann, Boley. Double plays—Bishop to Boley to Hauser, Sullivan to Tavener to Sweeney. Left on base—Detroit, 8; Philadelphia, 6. Bases on balls—Off Whitehill, 4; Sullivan, 2; Quinn, 3. Hits batted—Off Whitehill, 4 in 3 innings; Sullivan, 6 in 6; Hit by pitcher—Easterling. Losing pitcher—Whitehill. Umpires—Hildebrand, Ormsby and Guthrie. Time of game—2h. 7m.

SOLONS ANNEX

WASHINGTON, May 4. (AP)—St. Louis errors were coupled with Washington's heavy hitting today to give the Senators a 13-to-6 victory in the series opener. Blaeholder and Coffman shared a bad fifth inning in which the locals crossed the plate five times. Three of the markers came over on West's triple to right. Manager Howley sent five Brown pitchers to the box in an effort to stop the Washington attack. The score:

ST. LOUIS	AB	R	H	O	A
McNeely,rf	5	1	1	2	0
O'Neill,c	4	1	1	5	0
Manush,lf	4	0	1	2	0
Schulte,cf	4	0	0	1	0
Ireas,ss	4	0	0	1	3
Blue,1b	4	0	0	9	0
Brah'on,2b	4	0	0	2	3
Manion,p	2	0	0	0	1
Mahaffey,p	0	0	0	0	0
Hallahan,p	0	0	0	0	0
Totals	36	2	3	24	11

WASHINGTON	AB	R	H	O	A
West,cf	5	1	2	2	0
Rice,lf	5	1	2	1	0
Harris,2b	4	1	1	2	3
Goslin,rf	4	1	1	2	0
Judge,1b	4	0	1	9	0
Bluege,3b	4	0	0	1	3
Ruel,c	4	0	0	5	0
Marberry,p	3	0	0	0	2
Brown,p	0	0	0	0	0
Miller,x	1	0	0	0	0
Totals	34	4	7	24	8

x—Batted for Wright in 7th.
Batted for Brown in 8th.
Batted for Liesbon in 8th.

SCORE BY INNINGS

St. Louis	1	0	0	0	0	0	0	1	0	—2
Washington	0	0	0	0	3	1	0	5	x	—13

SUMMARY

Errors—Bluege, 2; Bluege, 2; Barnes. Runs batted in—Schulte, Bluege, Manush, O'Neill, Blue, 2; Rice, 2; Harris, 2; West, 2; Barnes, Manion. Two-base hits—Ireas, McNeely, Schulte, Goslin, Brannon. Three-base hits—Rice, Harris. Stolen bases—West, Rice, Harris, Bluege. Sacrifice hits—Goslin, Barnes. Double plays—Judge to Harris to Ruel; Harris to Judge. Left on bases—St. Louis, 7; Washington, 8. Bases on balls—Off Blaeholder, 3; Coffman, 2; Wright, 1; Hallahan, 1; Brown, 1; Marberry, 1. Hits batted—Off Blaeholder, 5 in 4 innings; Coffman, 3 in 3 innings; Wright, 1 in 1 inning; Hallahan, 1 in 1 inning; Marberry, 6 in 3 innings; Brown, 0 in 1; Barnes, 5 in 4. Winning pitcher—Blaeholder. Losing pitcher—Wright. Umpires—Dineen and Berry. Time of game—2h. 13m.

BARNES, KUCK TO DRAW FANS

(Continued from Eleventh Page)

less Jimmy Payne of the Trojans changes his mind about competing only in the lows. Cliff Reynolds has been improving rapidly of late and may spring a surprise in the tall barriers.

Payne will be a slight favorite in the lows, but it should be a great race between the Trojan star and Maxwell.

As for the 880 Percy Niersbach of the club is the logical favorite, with either Ed Gloege of the Trojans or Bill McGeagh of the Mercuries likely to slip in and upset the dope.

Charley Borah and Weldon Draper, the great Trojan sprinting combination, should clean up 18 points in the dashes, which will help get back some of those 27 points the Mercuries take in the weights.

The quarter-mile looks like a toss-up, with Chinnk Sauers and Red Maxwell the best of the collegians and Percy Wallace and Larry Babcock standing out for the club. Boo Greenwade, the chap with the terrific start, is rapidly getting in shape and may be hard to beat this afternoon. He has done under 49s. when right.

Nick Carter and Hank Lunney are lead-pipe cinches in the mile and two-mile, with Warren Woodruff of the Trojans doped to extend the latter in the eight-lap excursion.

MRS. BERG CAPTURES OAKMONT GOLF TILT

Mrs. E. Berg with a 28 copped the honors in the tinwhistle tournament staged at the Oakmont Country Club yesterday. Mrs. Berg led the Class A division by four points. Her nearest rival was Mrs. George H. Thompson, who had a 24. In Class B Mrs. Koepsell led the field with a 30. Mrs. D. J. Hatz and Mrs. J. S. Anderson tied for second with a 21 apiece. The tin whistle play is staged under a point system in which Parr counts 3; a birdie5, and an eagle 10.

Sacs Capture Fourth in Row From Oakland

OAKLAND, May 4. (AP)—Oakland played ragged baseball when it dropped its fourth straight game to Sacramento by a 3-2 score, thereby losing the series. Ray Keating pitched a six-hit game for the Senators and was effective in the pinches. Both runs off him were unearned. Score:

SACRAMENTO	AB	R	H	O	A
French,ss	4	0	1	0	2
Monroe,2b	4	1	1	2	3
Osborne,3b	4	1	1	1	2
Schaer,rf	4	0	1	1	0
Sheely,1b	4	0	1	9	0
Sheerell,c	4	0	0	5	0
Hoffman,cf	4	0	0	1	0
M'Lan,3b	3	0	0	0	1
Keating,p	3	0	0	0	3
Totals	34	2	5	27	11

OAKLAND	AB	R	H	O	A
Governor,cf	4	0	1	1	0
Carroll,3b	4	0	0	1	2
Fenton,1b	4	0	1	10	0
Arlett,lf	4	0	0	1	0
Reese,2b	4	0	1	2	3
Barry,ss	4	0	0	1	3
Brandt,c	4	0	0	4	0
Crabbe,rf	4	0	0	1	0
Sparks,p	3	0	0	0	2
Reiger,x	1	0	0	0	0
Metz,2b	0	0	0	0	0
Oberdi,x	1	0	0	0	0
Baker,1	0	0	0	0	0
Duff,p	0	0	0	0	0
Totals	36	0	3	27	10

x—Batted for Reed in 8th.
Batted for Sparks in 8th.
Batted for Fewster in 9th.

SCORE BY INNINGS

Sacramento	0	0	0	0	0	0	0	2	0	—2
Base hits	0	0	0	0	0	0	0	1	0	—1
Oakland	0	0	0	0	0	0	0	0	0	—0
Base hits	0	0	0	0	0	0	0	0	0	—0

Errors—Reese, Sparks, Metz, Osborne. Runs batted in—Osborne, Schaer, Sheely. Two-base hits—Schaer, Fenton, French. Sacrifice hits—Osborne, Hoffman. Stolen bases—French, Osborne. Double plays—By Crashead, 4 to 3; Sparks, 3 to 3. Charge defeat to Crashead. At bat—Off Crashead, 31; Keating, 11; Metz, 1; Oberdi, 1; Baker, 1; Duff, 0. Struck out—By Crashead, 5; Sparks, 3; Keating, 2. Bases on balls—Off Crashead, 3; Sparks, 1; Keating, 1; responsible for—Crashead, 2; Sparks, 1. Hits batted in—By Crashead, 4 in 7 innings; Sparks, 1 in 1; Keating, 0 in 1. Hit by pitched ball—By Crashead, 1 (Osborne); by Sparks, 1 (Hoffman). Umpires—Steinfeldt, Ballou and Hildebrand. Scorer—Sparks. Time of game—1h. 45m.

STANDINGS

(Continued from Eleventh Page)

Brooklyn-St. Louis postponed, rain.
Philadelphia-Chicago postponed, rain.

Games Today

Boston at Pittsburgh.
Philadelphia at Chicago.
Brooklyn at St. Louis.
New York at Cincinnati.

AMERICAN ASSOCIATION

	W.	L.	Pct.
Kansas City	14	5	.737
St. Paul	13	5	.722
Indianapolis	10	8	.556
Milwaukee	10	10	.500
Minneapolis	10	11	.476
Louisville	9	11	.450
Toledo	7	12	.333
Columbus	7	13	.318

Yesterday's Results

St. Paul, 4; Columbus, 3.
Minneapolis, 10; Toledo, 12.
Louisville-Kansas City postponed, wet grounds.
Indianapolis-Milwaukee postponed, rain.

INTERNATIONAL LEAGUE

	W.	L.	P.c.
Toronto	8	3	.727
Rochester	8	3	.667
Baltimore	6	3	.500
Newark	6	7	.417
Buffalo	6	7	.417
Montreal	4	8	.400
Reading	4	8	.333
Jersey City	4	8	.333

Yesterday's Results

Jersey City, 12; Rochester, 14.
Baltimore, 11; Buffalo, 3.
Newark, 2; Toronto, 5.
Reading-Montreal, wet grounds.

TEXAS LEAGUE

	W.	L.	P.c.
Wichita Falls	14	6	.700
Fort Worth	14	6	.700
Houston	16	8	.667
San Antonio	13	9	.591
Waco	11	11	.478
Dallas	7	14	.333
Shreveport	6	13	.316
Beaumont	6	13	.317

Yesterday's Results

Fort Worth, 8; San Antonio, 4.
Houston, 10; Dallas, 3.
Waco, 3; Wichita Falls, 2.
Beaumont-Shreveport (rain.)

SOUTHERN ASSOCIATION

	W.	L.	P.c.
Memphis	16	9	.696
Birmingham	18	9	.666
Mobile	19	11	.633
New Orleans	17	11	.607
Little Rock	15	12	.476
Chattanooga	10	13	.435
Nashville	9	15	.375
Atlanta	7	15	.318

Yesterday's Results

Memphis, 13; Atlanta, 9.
Birmingham, 9; Little Rock, 8.
Mobile, 9; Nashville, 4.
New Orleans, 7; Chattanooga, 6.

WESTERN LEAGUE

	W.	L.	P.c.
Oklahoma City	11	7	.611
Des Moines	10	8	.556
Amarillo	9	8	.529
Denver	9	9	.500
Omaha	9	9	.500
Pueblo	9	10	.474
Wichita	7	11	.421
Tulsa	7	10	.412

Yesterday's Results

Pueblo, 6; Amarillo, 7.
Only game played.

REDLANDS HIGH NINE WINS BALL CLASH, 8-2

REDLANDS, May 4. — Redlands High School defeated March Field, 8 to 2, in a baseball game here this afternoon. The Terriers made their runs in two innings, three in the fifth on a double and four singles, and five in the seventh on four singles, an error and a walk. March Field made one in the fifth on two errors and a walk, and one in the seventh on a three-base hit and an error. Green, Redlands pitcher, fanned eighteen men. The score:

Redlands	8 11 6
March Field	2 5 3

Batteries—Green and Stag, Putnam, Gunn; Stepanovich and Newman.

BOROJA SHINES AS SHEIKS WIN

Youngster and Hurler Team Up on Loop Leaders

Visitors Lose After Making Four Runs in First

McCabe Relieves Hulvey to Save Tilt for Stars

(Continued from Eleventh Page)

Oscar Vitt's "lamb" outfielder, put on quite a clouting show for the gathering. Boroja drove out four hits in five times at bat and the only time the Seals got him out was in the seventh when Solly Mishkin knocked down his line drive and beat him to first. Tony also turned in a sensational running catch in the tenth inning when he ran clear over to center field to snag Sprinz's wind-carried drive. It looks as though young Tony has inched a job for himself in the Stars' outfield.

There were two home runs rapped out during the course of the afternoon and both came in the first inning. Earl Averill pounded one of Hulvey's offerings into the left-center bleachers with a man on to account for the Seals' first two runs, while Dudley Lee, who suddenly discovered a lot of pent-up power in his system, drove Mails' second ball pitched over the right-field screen for one of his rare circuit clouts. In fact when Dud Lee hits a home run it's a signal for some sort of a celebration. Yesterday it signaled the Stars into action to topple the league leaders.

SEALS START TO WORRY

It's quite probable now that Mr Nick Williams and his band of Seals are beginning to show signs of worry. The Stars have taken three out of four contests from the Seals, whose lead has dwindled away to one game ahead of the Sacramento Solons. The Stars are a half-game behind the Senators, who have been knocking the Oaks further out of the running these past four days.

Mister George Alfy Putnam, the purity secretary of the Seals, has lost all interest in the account of the local games. All that George Alfy cares about these days is the count on the turnstiles. The Seal secretary is looking forward to a couple of record crowds today and tomorrow, but that's all the future apparently holds for him.

To get down to brass tacks, here's how the Seals greeted Hulvey in their wild first inning: "Swede" Johnson led off with a hit to center and Pinelli bunted him to second. Averill homed into the right centerfield stands and two Seal runs were in. Suhr and Jolley both singled and Mishkin followed with another hit. Solly's single scored Suhr and sent Jolley to third. Rhyne hit a sacrifice fly to Roth and Jolley came home ahead of Bobby's throw. After Sprinz had singled to right to put Mishkin on third, Vitt derricked Hulvey and sent in McCabe. McCabe got rid of Mails on a roller to Lee, who stepped on second to force Sprinz.

Lee's circuit clout over the screen got back one of those runs for Hollywood in the first. Johnny Kerr scored a second tally for the Stars in the third, when he and Twombly walked and Wera singled over second.

STARS TIE UP SCORE

The Stars tied the score in the sixth on an error by Rhyne paving the way for two unearned runs off Mails. After Wera had been retired, Heath got a life when Rhyne kicked his grounder. Boroja single to center. Agnew hit a sacrifice fly to Averill and Heath reached third after the catch. Whereupon McCabe single to right and Heath came home. Lee singled into left field and Boroja slid in under Sprinz just ahead of Johnson's perfect peg to the plate. Suhr tossed out Kerr for the third out.

After being held in complete subjugation by McCabe since the first, the Seals managed to nick the Hollywood hurler for a pair of runs after two were out in the seventh. With Pinelli and Averill out of the way, McCabe walked Suhr after Magerkurth appeared to have missed a third strike on Gussie. Jolley singled and then Mishkin drew a pass. Rhyne made up for his error by driving a single to center, Suhr and Jolley scoring on the hit. Sprinz forced Rhyne to end the rally.

These two runs looked mighty big after the Stars has been held scoreless in the seventh and eighth, but the ninth changed the complexion of things. Lee opened the ninth by drawing a walk. Kerr's hit to center bounded over Averill's head for a triple, Lee scoring. Twombly rolled out to Suhr and Kerr was held at third. Roth bounded one back at Mails and Walter, in his anxiety to make a play at the plate, fumbled the ball. Kerr came home with the tying run and the disgusted Mails heaved the ball wide to first. Roth tried to take second on the wide heave but was nailed at second, Suhr to Rhyne.

McCabe retired the Seals in order in the first of the tenth and Mails started out to do the same to the Stars when he fanned Heath for a starter in the home half of the round. However, Boroja had a fourth hit in his system and it was a double down the left-field line. Agnew was purposely passed by Mails to get at McCabe. Whereupon, Sir Richard drove one high and far to left center and Boroja scampered home with the winning marker.

Elmer Jacobs and Frank Shellenback will be the rival hurlers today and a record crowd is expected out. Score:

SAN FRANCISCO	AB	R	H	O	A
Johnson,lf	4	1	1	0	0
Pinelli,3b	3	1	0	0	3
Averill,cf	3	1	1	0	0
Suhr,2b	3	0	0	2	3
Joller,rf	3	0	0	0	0
Mishkin,1b	3	1	1	11	0
Rhyne,ss	3	0	1	2	3
Sprinz,c	3	0	1	3	1
Mails,p	3	0	0	1	3
Totals	31	4	5	27	13

HOLLYWOOD	AB	R	H	O	A
Lee,ss	4	1	2	1	3
Kerr,2b	4	1	1	2	3
Twombly,rf	4	0	1	1	0
Roth,cf	3	0	0	2	0
Boroja,lf	4	0	1	2	0
Heath,1b	4	0	1	9	0
Wera,3b	3	0	1	1	2
Agnew,c	3	0	0	5	0
Hulvey,p	0	0	0	0	0
McCabe,p	3	0	0	0	3
Heller,x	1	0	0	0	0
Totals	36	2	7	24	11

x—One out when winning run scored.
x—Ran for Agnew in 10th.

SCORE BY INNINGS

San Francisco	0	0	0	0	0	0	0	0	4	0	—4
Base hits	0	1	1	0	0	0	0	0	3	0	—5
Hollywood	1	0	0	0	0	0	0	0	4	0	—5
Base hits	1	0	0	0	0	0	0	0	6	0	—7

SUMMARY

Errors—Rhyne, Mails, Heath. Innings pitched—By Hulvey, 9; by McCabe, 1. Hits batted—Off Hulvey, 6; Runs responsible for—Hulvey, 4; McCabe, 1. Mails, 3. Struck out—By McCabe, 1; Mails, 3. Bases on balls—Off McCabe, 1; Mails, 4. Hit by pitched ball—Pinelli by McCabe. Home runs—Averill, Lee. Three-base hit—Kerr. Two-base hits—Boroja, Heath, McCabe. Sacrifice hits—Pinelli, Rhyne, Agnew. Runs batted in—Averill, 2; Mishkin, Rhyne, 3; Lee, 2; Wera, Kerr, McCabe, 2; 2; Heath. Double play—Kerr to Lee to Heath. Passed ball—Sprinz. Time of game—1h. 55m. Umpires—Magerkurth, Westervelt and Brown.

Suds Come to Life and Beat Beavers Twice

PORTLAND (Or.) May 4. (AP)—The Seattle Indians celebrated Jimmy Middleton Day by winning both games of the double-header here today from Portland, 6 to 3 and 8 to 5, and by climbing out of the cellar for the first time this year. Middleton also celebrated on his own behalf by pitching the second game and winning it. Bert Cole for Portland lost his eighth straight game of the season. The Beavers not only lost both games but replaced the Indians in the cellar. Score:

First game:

SEATTLE	AB	R	H	O	A
Mitz,ss	4	1	1	2	3
Middleton,rf	4	1	1	1	0
Jacobs,1b	4	0	1	10	0
Oliver,3b	4	0	1	1	3
Schmidt,c	3	0	0	6	0
Wilson,p	3	0	0	0	2
Welfer,lf	3	0	0	1	0
Totals	31	2	4	21	8

PORTLAND	AB	R	H	O	A
Johnson,2b	4	0	1	2	4
Strafos,ss	4	0	1	2	3
Rubly,3b	4	0	0	1	2
Pruett,cf	4	0	0	2	0
Keesey,rf	4	0	1	1	0
Muller,lf	4	0	1	1	0
Schmidt,c	3	0	0	5	0
Warhop,p	2	0	0	0	1
Bengough,p	1	0	0	0	0
Totals	34	3	4	24	10

x—Batted for Orliman in 6th.

SCORE BY INNINGS

Seattle	0	0	0	0	0	0	0	6	0	—6
Base hits	0	1	0	0	0	0	0	3	0	—4
Portland	0	0	0	0	0	0	0	3	0	—3
Base hits	0	0	0	0	0	0	0	4	0	—4

SUMMARY

Five hits, 4 runs off Cole in 1-3; 3 hits, 2 runs off Warhop in 1; 1 hit, 0 runs off Orliman in 4-3; Bengough pitcher. Cole, Runs responsible for—Cole, 4; Warhop, 2; Middleton, 4; Wilson, 2; Orliman, 2. Struck out—By Orliman, 3; Bengough, 1; Warh

Sixty-seven Junior Olympic Athletes Compete in City Playground Finals Today

ECHO PARK IS ACTION SCENE

Ten in Each Class Qualify for County Finals

Youngsters Out for Records in Two-Relay Races

Fine Marks So Far Made by Jerry Deal, Ramos

As a fitting climax to Boy's Week, city-wide youngsters representing municipal playgrounds, compete today in the city-wide playground finals for the Junior Olympic Games at the Echo Park Playgrounds. Festivities will start at 1 o'clock.

The boys in today's meet are the pick of 13,000 youngsters who daily attend the city playgrounds. Getting the number down to sixty-seven was quite a task. It was one by gradual elimination contests held at the various playgrounds.

The feature event of the day will be the two 880-yard schoolboy relay races. The juniors run first, while the senior event is scheduled last on the program. The boys hope to hang up records in both classes. As several of the playgrounds boast of some clever speedsters, it is highly probable that a good mark will be established.

The first ten high scoring boys in the Junior and Junior divisions qualify for the Los Angeles county meet, which will be held on the 19th.

Both senior and junior national records may be broken today as several entries in both divisions have been clocked in practice. The best marks to date in the city are held by James in the Senior Division with 888 points, and Jerry [illegible] of the Junior Division with [illegible] points.

Today's entry list:

JUNIORS

[illegible]	433
[illegible]	427
[illegible]	410
[illegible]	407
[illegible]	406
[illegible]	405
[illegible]	403
[illegible]	402
[illegible]	401
[illegible]	400
[illegible]	400
[illegible]	400

FINANCIAL

GASOLINE SALES SHOW INCREASE

State Tax Bureau Reports on First Quarter

Eight Companies Register Gain of 15,945,320 Gallons

California Standard Still Leads in Volume

Gasoline sales for eight leading oil companies of California, compiled from State gasoline-tax returns show a large gain over the first three months of 1927 and lend weight to the predictions of officials of the various companies that sales for 1928 will run considerably ahead of 1927.

Sales for the eight leading companies in California for the first three months of the year ended March 31, last, aggregated 214,849,205, as compared with 198,903,885 gallons for the corresponding three months period of last year. This is a gain of 15,945,320 gallons, or more than 8 per cent.

Gasoline prices have already been advanced throughout the Middle West, the East and South, and an increase in prices for the Pacific Coast territory is generally expected in the near future.

Standard Oil Company of California continues to lead the State in volume of sales, reporting 56,246,823 gallons for the quarter as against 52,870,892 gallons in the first quarter of last year, a gain of 3,475,930 gallons or 6.6 per cent. Shell Oil Company, which is second in volume, recorded the largest gain over last year's period with an increase of 5,864,236 or 25.5 per cent.

Union Oil Company scored the largest percentage gain for the period and reported sales of 34,341,419 gallons as compared with 26,389,781 in the corresponding period of last year. This is an increase of 7,971,638 gallons or 30.2 per cent.

A list of the eight leading companies showing the percentage increase of each, follows:

	Gallons	P.c. Gain
Standard Oil	56,246,823	6.6
Shell Oil	28,864,236	25.5
Union Oil	34,341,419	30.2
Richfield	27,453,452	x12.5
Associated Oil	27,453,452	x12.5
California Petroleum	13,488,764	23.9
Pan American Petroleum	6,865,662	x17.6
General Petroleum	8,973,393	4.4

x—Decrease.

THE STOCK MARKET

BY CHARLES A. DICE, Professor of Finance, Ohio State University

NO. 5. COMMON STOCK

Common stock is often thought of as taking the ultimate risk both as to dividends and as to the assets of the company. But this is not always true. The common stock may be divided into two or more classes. Class B stock may have preference over Class A as to dividends and, perhaps, assets. Or Class B, in order to preserve control for a few inside people, may give up its equality with Class A as to dividends in order to retain full voting power—Class A thus giving up its voting power in exchange for preference as to dividends. Or there may be no preference as to dividends between the two classes.

Dodge Brothers, Inc., issued Class A and Class B common stock, both classes being on an equal basis as to dividends, but Class B having exclusive voting power; 500,000 shares of Class B thus controlled 1,500,000 shares of Class A common and 850,000 shares of preference stock. The Bethlehem Steel Corporation had common stock amounting to over $14,800,000 and also Class B common amounting to about $165,000,000, but the latter had no voting power. The American Tobacco Company had somewhat over $40,200,000 in common stock and about $57,400,000 in common Class B, which had no voting power. The preferred stock and the common stock have equal voting privileges.

The effect of this classification of common stock is still a matter of dispute. Only time can tell how the concentration of control in one class of stock will affect investors.

This term refers to the common or preferred stock of a corporation that has been leased or that has become subsidiary to another company through some form of combination. The guarantor company contracts to pay an amount which will provide a regular stated dividend to the stockholders of the company whose stock is guaranteed. The amount of the guaranty becomes a fixed charge of the guarantor company the same as interest on its funded debt. Guaranteed stocks are found in industrials and rails; in the latter case they usually arise as the result of the lease to a larger railroad of a smaller one.

Next article: Preferred Stocks.

UTILITY PROFITS UP

Net of Virginia Water Company Gains $86,743 in Year

West Virginia Water Service Company, a subsidiary of Federal Water Service Corporation, reports operating revenues of $758,309.53 for the year ended January 31, 1928, as compared with $697,569.87 for the preceding year. Operating expenses, maintenance and taxes, other than Federal income tax, totaled $439,647.87, as against $452,495.21.

Net operating revenue amounted to $318,661.66, comparing with $245,074.66 for the earlier period. Including other income, gross income was $321,919.51, as against $246,326.31 for the twelve months ended January 31, 1927.

PAYS REGULAR

Directors of the Southern California Edison Company announced yesterday the declaration of the regular quarterly dividend of 1 3-4 per cent on series A and 1½ per cent on series B preferred stock payable June 15 to stockholders of record the 20th inst.

FINANCIAL INDEX

The following index will be found convenient for quickly locating information in this issue of The Times:

	Page
Bank clearings	17
Bond quotations	15
Business News	14
Citrus fruits	15
Cotton	14
Coffee	17
Eggs, poultry (butter and eggs)	16
Flaxseed	17
Foreign exchange (money)	17
Grains	15
Live stock	16
Metals	17
Naval stores	17
Oil Field News	17
Produce, Los Angeles	16
Sugar	17
The Investor	17
Wall Street Paragraphs	17
STOCKS—	
Boston	15
Chicago	17
Los Angeles	14
New York Stock Exchange	16
New York Curb	17
New York Times averages	17
Salt Lake	15
San Francisco	17
Standard Oils	17

Water Service Bonds Offered

A syndicate headed by Kidder, Peabody & Co., Harris Trust and Savings Bank, and Mohawk Investing Corporation offer today, an issue of $4,000,000 4½ per cent refunding mortgage gold bonds of the Consolidated Water Company of Utica, N. Y., priced at 97 1-4 and interest to yield 4.67 per cent.

The company, incorporated in 1899, supplies water for municipal, domestic, and industrial purposes for Utica and eight adjacent towns and villages.

SALE OF FAIR OAKS UTILITY APPROVED

SAN FRANCISCO, May 4. (Exclusive)—Great Western Power Company's application to purchase the properties of the Fair Oaks Electric Company, Sacramento county, has been approved by the Railroad Commission. Outstanding stock of the Fair Oaks company totals $10,300 and the commission order sanctions the purchase of it on or before September 30, next.

TRUST FUND KEPT LIQUID

Pacific Investing Corporation Issues First Annual Report; Caution Indicated

BY EARLE R. CROWE

Pacific Investing Corporation, the investment trust managed by Los Angeles men and owned principally by Los Angeles investors, reported yesterday for the first twelve months of operation. Coming at this time of unparalleled prices in the security markets and general uncertainty over the wisest investment policy to pursue, there is, perhaps, a hint in this report for the general public.

Plainly, the management of this trust is holding to a highly liquid position. While the statement shows condition as of April 14, last, since which the status of investments may have changed materially, the fact that 43 per cent of the capital was represented on that date by call loans and cash reflects an attitude of watchful waiting. The inference is that a good many securities are too high, in the opinion of this company, and may possibly offer better buying opportunities later.

PROFIT SATISFACTORY

Even though Pacific Investing operated on a cautious scale during the last twelve months and maintained a substantial portion of the fund in cash or its equivalent, the earnings were favorable. The statement, signed by Henry S. McKee, president, shows net income after all charges, including preferred dividends, of $435,009.95, equivalent to $3.68 a share on the 118,175 shares of no par common outstanding. This performance is even more creditable on the basis of Mr. McKee's statement that the principal part of the fund was not available for investment until the last six months of the fiscal year.

After allowing for 43 per cent of the capital funds in cash and call loans, the next highest percentage was in common stocks, or 23.8 per cent. Preferred stocks ranked just ahead of domestic bonds with 14.8 per cent against 13.1. Foreign bonds accounted, however, for 4.4 per cent, raising the total bond investment to 17.5 per cent.

Aside from liquidity, the next most important policy indicated by the report was the high degree of diversification. Not more than 2.53 per cent of the funds were invested in any one security. Among the various groups of domestic securities the investments were distributed among industrials, 22.6 per cent; public utilities, 19.3 per cent, and rails, 9.8 per cent.

In the industrial group, diversification was practiced to the limit. Securities were owned in twenty-three different lines of activity, including tobacco, tire and rubber, theater, textiles and clothing, machinery and tools, household supplies, food products, department stores, oil, chain stores, automobile, steel and iron, mining, etc.

In the foreign list, bonds of the governments of Argentina, Belgium, Finland, Germany and Uruguay are listed, and also bonds of corporations in France, Germany and Japan.

One of the basic principles on which this investment trust operates is summarized by Mr. McKee in this comment:

"Wise investment trust policy should, of course, recognize the fact that security markets to decline, should make provision therefor, and take full advantage of any investment opportunities which are thereby made available, but it is not upon the temporary movements of security markets that the long success of an investment trust depends."

STATUS OF BUSINESS REVIEWED

Dun's Report for Week Notes Slightly Better Tone as May Opens

NEW YORK, May 4. (AP)—Dun's tomorrow will say:

A new month has begun with retail distribution making a needed response to improved weather, yet with general conditions holding the familiar aspects of unevenness. With so many contrasts and anomalies present the trend is not plainly defined and the increased ramifications of business render it the more difficult to describe the situation in broad terms. The chief progress this spring has been in some of the so-called key industries and the sustained activity at steel mills, in automobile output and in the manufacture of agricultural implements is conspicuous among the favorable features. Operation in those channels have been longer maintained at a high level than usual, the seasonal letdown being delayed and this phase does much to offset the backwardness evident in some other prominent lines. The important textile field, although disclosing indications of gain, continues to be characterised by divergent tendencies and by a subnormal production.

Weekly bank clearings $13,516,363,000, an increase of 24.7 per cent over last year.

COTTON MARKET

NEW YORK, May 4. (Exclusive) The cotton market was very irregular today, with mixed trading and an uncertain trend to prices. There was a rally of about 30 to 35 points in the early trading from yesterday's closing break of 60 to 65 points from Wednesday's final quotation. This was due to covering of shorts and new trade buying, as the maximum decline of 125 points, which prices had shown from the high records of Tuesday afternoon to the low at the close yesterday.

After this rally there was a fresh break which carried prices back to about 5 points under yesterday's closing quotations. This was due to Liverpool's weak closing decline of 28 to 29 English points for futures there on the day, or a full response to our late break of yesterday. There were also private wires of more beneficial rains in parts of Northern and Western Texas overnight that appeared on the map.

All this started some fresh liquidation and southern selling, with May reacting to 20.80 cents on it, July 20.75 cents, October of the new crop about 20.45 cents, December 20.35 cents and January 20.29 cents.

A sharp upturn carried prices back to 25 and 30 points over yesterday's closing on this, with May selling at 21.05 cents, July 20.90 cents, October selling at 20.81 cents, December 20.67 cents and January 20.50 cents.

RANGE OF PRICES
NEW YORK
(By Associated Press)

	High.	Low.	Close.
January	20.54	20.11	20.25
May	21.07	20.76	20.82@20.85
July	20.90	20.46	20.61@20.63
October	20.81	20.36	20.52@20.54
December	20.70	20.40	20.40@20.42

NEW ORLEANS

	High.	Low.	Close.
January	20.30	19.97	20.10
May	20.75	20.42	20.55
July	20.65	20.20	20.42@20.43
October	20.42	19.97	20.16@20.19
December	20.38	19.90	20.14

SPOT PRICES

NEW YORK, May 4. (AP)—Spot, quiet; middling, 21.35.

COTTONSEED OIL

NEW YORK, May 4. (Exclusive)—Cottonseed oil:

	Close.	Prev. Close.
May	10.50@10.60	10.45@10.55
June	10.50@10.60	10.40@10.50
July	10.49	10.42
August	10.67@10.72	10.60@10.63
September	10.77@10.79	10.72@10.71
October	10.83@10.87	10.75@10.83
November	10.70@10.80	10.70@10.80
December	10.70@10.75	10.65@10.70
Spot	10.35@10.75	10.85

Markets to Close

To enable clerical forces to catch up with the accumulation of business, the principal stock exchanges throughout the country will be closed today, including New York, Los Angeles and San Francisco. Business will be resumed on Monday.

SAFEWAY EARNINGS POINT UP

Estimated Gain in First Quarter of 1928 Placed at $257,000

Net profit of the Safeway Stores, Inc., for the first quarter of the year is estimated at $600,000 after all charges and taxes, against $343,000 for the first quarter of 1927, Edward Dale, vice-president and general manager of the Southern California division, announced yesterday. Construction of the largest candy-manufacturing plant in the West at East Vernon and Alameda streets, in this city, was also announced.

Total sales of the Safeway system for the first three months of the year aggregated $22,699,377, the highest in the history of the company. This, it was stated, is a gain of 44 per cent over the same period of 1927. In this teritory the company operates 472 stores, fifty-seven meat and fruit markets. The total system consists of 967 stores, 240 markets and six bakeries.

As an indication of the demand for candy, more than 100 carloads were purchased last year for the Christmas trade alone. In addition to the candy factory, the company has recently completed a bakery building in Los Angeles at a cost of $500,000. This is claimed to be the largest and most-completely equipped bakery in the West. It has a capacity of 96,000 one-pound loaves of bread daily.

As evidence of the general increasing business, more than thirty carloads of foodstuffs during this past week were on tracks in Los Angeles waiting distribution, Mr. Dale said. Common stock of the Safeway Stores, Inc., is listed on the New York Curb Exchange.

OPENING OF NEW MART ANNOUNCED

August 1 Set for Start of Trading on California Stock Exchange

Formal opening of the California Stock Exchange August 1, and the appointment of its board of directors was announced yesterday following a meeting of officials. The new exchange has now 281 members from all sections of the United States.

W. D. Williams, for the past twenty-two years associated with the New York Stock Exchange, will head the organization. Mr. Williams was formerly assistant secretary and chairman of the listing committee on the New York market and for the past eight years has been advocating an international stock exchange.

The board of governors includes O. B. Blackburn, former vice-president of the Pan American Bank; J. F. Sadler, member of Christie & Sadler, underwriters at Houston, Tex.; R. Robert Renaud, stock broker; R. H. Raphael, president of the Raphael Glass Company and president of the Seventh and Main Street Realty Company, which owns the Board of Trade Building; Watt L. Moreland, vice-president and general manager of the Moreland Trust Company and past president of the Los Angeles Chamber of Commerce; Douglas Williams, investment banker and former partner of Whitney & Ellwood, brokers; Allan Harris, manager of Famous Department Stores, Inc.; M. P. Hannin, former contractor, Toledo, O., Carold C. Magneheim, vice-president of Navajo Oil Company; Louis P. Pink, corporation attorney; Dr. R. B. Jenkins, president of the Angelus Hospital Corporation, and William A. Dolan, investment banker and former president of the Anaheim National Bank.

Amerada Shows Profit in Year

Net income of $559,893 after all charges, including depreciation, depletion and Federal taxes, is reported for the first quarter of 1928 by the Amerada Corporation, one of the few oil companies to show a profit for this period. These earnings are equivalent to 61 cents a share on the 922,075 shares outstanding and compare with net income of $1,165,674, or $1.27 a share, on 915,675 shares outstanding in the corresponding period last year.

Gross operating income of the corporation totaled $2,931,752 against $4,938,689, while total income after operating expenses, taxes and allowances for abandoned leases, etc., amounted to $1,573,405 against $2,771,214 in the same quarter last year.

London Daily Radio

BY ARTHUR W. KIDDY

(Copyright, 1928, New York Evening Post, Inc.)

LONDON, May 4. (By wireless) Highly excited markets characterized the trading here today, especially in the morning. Hydroelectric and International Holding Corporation stocks, which were notably active being supported strongly by buyers in the United States and on the Continent. Gramophones were strong.

Marconis were buoyant as a result of market reports, indicating that the government had ratified the Beam cable pact whereby interimperial communications may pass from the hands of the postoffice to the proposed new company, which plans to amalgamate Marconi's wireless and Eastern Telegraph and Associated Cable Companies. The report has not yet been confirmed.

SPECULATORS REST EASIER

Reserve Bank Figures Held to Show Passing of Peak Demand for Commercial Credits

BY PAUL WILLARD GARRETT

[Copyright, 1928, by New York Evening Post, Inc.]

NEW YORK, May 4.—The public's increased interest in the bull market last month swelled stock exchange loans to a new peak within about $90,000,000 of the $5,000,000,000 mark, but the expansion nevertheless, was more modest than Wall street had been led to expect.

Stock exchange loans during the month of April rose $267,608,000 as against a jump during March of $317,000,000. Basing its calculations of the April growth on what had been done in March the financial district would not have been greatly surprised late yesterday afternoon to learn that the loan total at last had reached $5,000,000,000 for the first time. Time was when authorities in Wall street said openly that growth in loans could continue without danger until the total reached $5,000,000,000. But with that mark now near these same authorities, in many cases, seem as confident as ever that the loan position is safe.

In measuring the growth of speculative credit certain advantages are offered by the stock exchange loan figures over those prepared weekly by the reserve banks. The brokers loans given out each Thursday cover only funds obtained through member banks. Those obtained through other channels are not shown by the weekly compilations so that the monthly figure given out at the stock exchange must be awaited for the complete report.

These stock exchange records show that in the last two months loans have been expanded by $583,000,000. That call money this week in the face of that tremendous expansion should have become easier, is explained in part by the seasonal forces for ease ordinarily present at this time of year. Most important of these has been the relaxation in the demand for funds from industry.

At no time in recent years have the spring demands for money for commercial uses been so large as in the period from the end of January until late in April. The reserve reports, however, show that the peak of these demands has passed, which means, of course, that from now on the market will not meet such severe competition for money from business. This week's somewhat unexpected jump of $137,271,000 in brokers' loans as against a $15,385,000 rise a week ago, reflects primarily an increase in loans made by member banks for their own account. Another drop in loans for the account of out of town banks indicates that the rediscount rate increases have been effective.

Chicago Curb to Open Soon

Organization of the Chicago Curb Exchange Association has been completed, according to information received here yesterday. Standing committees have all been appointed and have begun operating, it was announced.

Quarters have been secured on the first floor of the Board of Trade Building and will form the temporary trading floor of the curb exchange. Actual trading is expected to be under way in the near future. Applications for listing have been received from Chicago corporations and from out-of-town companies, it was stated.

PACIFIC LIGHTING ON NEW YORK EXCHANGE

Admission of Pacific Lighting Corporation common to listing on the New York Stock Exchange, was reported here yesterday by investment bankers associated with the affairs of the company. Trading will not begin until about June 1, it was stated, or until the company has had time to conform with certain technical requirements relating to certificates.

DEMAND ON WOOL MART MODERATE

Prices Reported Steady With Stronger Trend on Medium Grades

BOSTON, May 4. (AP)—The Commercial Bulletin tomorrow will say:

The movement of wool has been moderate this week in the western seaboard markets. Prices have been steady throughout the list with the stronger tendency in medium wools. In the west there has been scattering activity at fully recent quotations.

The piece goods market is still a conundrum, although it appears that the buyers of goods are getting a bit more reconciled to the higher prices as inevitable in view of the cost of the raw material.

Foreign markets generally are marking time and waiting for London Tuesday to reflect the world's need for wool. Bradford is steady and expects prices to be no more than par to 5 per cent below London sales closing rates.

Mohair is finding only moderate inquiry at about 70-75 cents for original bag Texas hair. Foreign markets are firm.

The rail and water shipments of wool from Boston from January 1, 1928, inclusive, were 63,636,000 pounds, against 66,792,000 pounds for the same period last year. The receipts from January 1 to May 3, inclusive, were 86,034,800 pounds, against 102,936,400 pounds for the same period last year."

The bulletin will publish the following wool quotations tomorrow:

Scoured basis: Texas 12 months selected, 1.19@1.18; fine 8 months, 1.15@1.17; California, northern, 1.18@1.19; middle county, 1.05@1.08; southern, 97@99; Oregon, fine and F. M. staple, 1.12@1.17; fine and F. M. staples, 1.06@1.03; fallen, No. 1, 1.00@1.05. Territory: Montana and similar, fine staple choice, 1.17@1.20; fine combing, 1.12@1.15; ¾-blood combing, 1.05@1.10; ¼-blood combing, 1.05@1.08.

Pulled: Delaine, 1.20@1.22; AA, 1.12@1.15; fine A supers, 1.10@1.13; A supers, 1.04@1.10.

Mohairs: Good original bag Texas spring, 70@72; Texas kid, 68@70; good original bar Arizona and New Mexico, 60@65; original bag average 12 months Oregon, 65@70; graded stock first combing, 55@60; good carding, 55@60.

Midland Utility Earnings Gain

Net income of the Midland Counties Public Service Corporation for the twelve months ended March 31, amounted to $118,422, compared to with $52,307 for the preceding twelve months, an increase of $65,115 or 120 per cent, according to the pamphlet report received yesterday.

Gross earnings aggregated $1,348,746, an increase of 10 per cent over the corresponding period last year. Total operating expenses amounted to $901,955 an increase of 3.86 per cent over last year.

BANKRUPTCY PETITIONS

F. R. Barlean, farmer, Tulare; liabilities, $1788.30; assets not listed.

J. Ormsby, store keeper, Los Angeles; liabilities, $1380; assets, $116.

Walter, Los Angeles; liabilities, $4,852.21; assets, $2300.00; exempt, $250.

O. William Bailey, fisherman, Los Angeles; liabilities, $70.58@91; assets, $31.

Lew Goldberg, poultry, Los Angeles; involuntary petition of five creditors asserting more than $100 in liabilities.

Lillian V. Huffaker, cook-keeper, Los Angeles; liabilities, $5187.37; assets, $750 declared exempt.

R. E. Naiman, doing business as California Studios, Los Angeles; involuntary petition of Hammond Lumber Company, Olnema Props Company and D. & M. M. Leonhardt's Wall Paper.

BUILDING-LOAN IN SESSION

Twenty-third Annual Convention of California League Gets Down to Business at Catalina

AVALON (Catalina Island) May 4. (Exclusive)—Beginning with round-table breakfast at which discussions on the developments of new business were given by Sanford M. Anderson of Inglewood and P. A. Oliver of San Mateo, the real business of the twenty-third annual convention of the California Loan League got under way today.

The meeting was called to order at the Hotel St. Catherine convention rooms, with an address by M. R. Robbins of San Francisco, who spoke of building and loan conditions abroad.

PLAN OUTLINED

George S. Walker, State Building and Loan Commissioner, spoke on the "Reserve System Building and Loan Associations." He cited the recent filing of articles of incorporation creating a building and loan reserve corporation of California with a capital stock of $3,000,000 as a big step forward in the advancement of building and loan business in California. The original capital stock is to be invested in United States government bonds, while investment certificates also will be sold to building and loan associations, he pointed out.

"The reserve corporation is in reality an insurance feature. Subscribing associations are to be helped when they need help, but only on the assignment of proper and sufficient security," Commissioner Walker emphasized.

Dr. Floyd F. Burchett of the University of California at Los Angeles reviewed the growth of the California building-loan movements.

ASSETS DOUBLED

"Building and loan assets have doubled every four years since 1910 in California," said Dr. Burchett. "Aggregate assets of the 220 California associations increased $23,500,000 in the first quarter of this year." C. A. Buffum of Long Beach, director of the California Development Association, brought out the importance of promoting State-wide interests.

In the afternoon R. Holtby Myers, vice-president of the United States Building and Loan League, stated that 95 per cent of building and loan money is in the hands of purely mutual associations and but a small group of ten or fifteen States have still the hybrid associations, which he declared to be in the twilight zone. He raised the question of the advisability of abandoning of mutual practice.

Neil Davis, director of publicity, advocated a State-wide co-operative advertising campaign, to bring the building and loan idea closer to the people. Enthusiasm on this project is running high and indications point to a substantial fund being raised shortly for this purpose.

John P. Kennedy of Los Angeles gave a detailed discussion of the important factors involved in the appraisal of real estate, followed by George J. Eberle, who stressed the importance of business surveys to building and loan associations. The moral hazard in loan was voiced by V. J. Lamott of San Jose.

The convention adjourned at 5 p.m. for an excursion trip about the island. In the evening the delegates and their ladies took the first flying-fish trip of the season.

Tomorrow's program will open with an address by Stuart O'Melveny, executive of the Title Insurance and Trust Company. The day will be a busy one for the delegates with business to continue until late afternoon.

LOS ANGELES EXCHANGE

Banks, Oils, in Rapid Race, Again Smash Records in Strong Local Market

Bank stocks, with Los Angeles-First National and Merchants the strong spots, again overshadowed all other trading operations yesterday on the Los Angeles Stock Exchange. Revival of rumors to the effect that negotiations are still under way to merge the First National with the American Trust Company of San Francisco, served to force the bank stock to another record peak at 150½. It closed at 150 for a net gain of 4½.

Merchants' National opened 9 points above Thursday's close, at 284, but dropped quickly to 275. After touching a low of 270 it closed at 274. Farmers' and Merchants' advanced 2½ points to a new top at 407½. California Bank added another 2 points and closed at 164. Bank of Italy closed off 1 to 307 while Bancitaly jumped 5½ points to 218½.

Trading continued at a fast pace in the oil division Richfield scored a new high at 46 2-4 and closed at 46½ for a net gain of ½. The preferred, without warrants, moved up 3-4 to a new peak at 25. Richfield preferred, with warrants, in the unlisted division, struck a new top at 17 1-4, up 3-4, and closed at 17 1-8. Rio Grande Oil marked up a new record at 29½ and closed high, 2 points up from the previous session. Standard of California showed considerable activity and moved up 3-8 to close at 62 1-4.

Bank of America, in the unlisted group, again set a new mark, and advanced 8 points to 311. American Company established a new peak at 171 and closed at 170½ for a net gain of 7½. Caterpillar added 1¼ to close at 76 3-8 and Illinois Pacific Glass, 3 1-8 to 56. Electrical Products stumped 10 points to 150. Pacific Indemnity gained 3¼ to 193¼. United Security Bank closed off ¼ to 288½.

Stock transfers totaled 222,615 shares. Bond transactions aggregated $77,000.

1928 Range Low.	High.	Div. per Sh.		Sales.	High.	Low.	Last.	Net Change.	Bid.
			BANK STOCKS						
280¾	313¼	4.00	Bank of Italy	1,170	307¼	300	307	— 1	307
128	170	4.00	California Bank	1,133	166	162	164	+ 2	163
450	540	12.00	Citizens' National						450
240	407½	16.00	Farm. & Mer. Nat'l.	22	407½			+ 2½	400
102½	150½	4.40	L. A. 1st Nat'l. Bk.	14,020	150½	147	150	+ 4½	149½
140	200	4.50	Merchants' National	2,171	284	270	274	+ 10	275
			Pacific National Bank						145
231½	255	12.00	Sec. Tr. & Sav. Bk.	13	255				245
60	80	1.00	Security-1st Nat'l.	10	80				80
			National City Bank						
			INDUSTRIALS						
		1.00	Globe G.&M. com.						113
		7.00	Goodyear T.&R. pfd.						104½
		1.00	Goodyear, Textile						104
		1.00	Hal Roach, 1st pfd.						23½
		2.25	Pacific Clay Prod.	10	27½				27
			PUBLIC UTILITIES						
104½	113½	1.00	L. A. G.&E. pfd.	60	113½			+ ¾	113
100	110	6.00	Pac. G.&E. 1st pfd.	100	109½				109½
73½	87½	1.00	Pac. Light. com.	1,043	87½	85½	87	+ 1¼	86½
111	116½	6.00	Pac. L. Co. pr. pfd.	10	116			+ 2½	116
		6.00	Pac. Pr. pfd.					+ ½	100
100	115½	7.00	Do. 7% pfd.	50	111				111½
		1.00	S. C. Ed. com.						46
102½	104	6.75	Do. 7% pfd.	15	104½	104½	104½	— ¼	104½
98	97½	1.50	Do. 6% pfd.	630	97				97
84½	91½	1.75½	Do. 6½% pfd.	1,510	91½	91	91½	+ ½	91½
45½	51½	1.00	Do. com.	5,510	51½	51	51½	+ ½	51½
182½	255		*Do. rights	15,514	255	250	250		250
25½	38	1.00	So. Cal. Gas 6%	50	37½				37½
		1.00	So. Co. Gas 6% pfd.						100½
			MISCELLANEOUS						
120	220	2.24	Bancitaly Corp.	2,272	212	213½	218½	+ 5½	217½
97½	105	7.00	Central Investment	25	105				105
			C. & Pac. Inv. com.						105
		1.00	Commercial U. com.						34½
		1.00	Foster & Klein, com.						14½
7	8½	1.00	Lipsein Mfg. pfd.	500	8½				8
			*Do. com.						60
			*L. A. Biltmore						97
285	300	21	*L. A. Investment	11,500	300	275	300		275
		6.00	Mortgage Guarantee						185
		20.00	Pacific Mutual Life						185
120½	125	1.50	Pacific National Co.	15	125				125
		1.50	Pic. Wir. W.S. com.						23
			OIL STOCKS						
22	24		*Bolsa Chica Oil "A"	5,700	23				23
24	28	.01	*Buckeye Union pfd.	2,000	28			+ 1	28
4	7½		Gilmore Oil	80	7½				7
		.50	*Holly Dev. Co.						110
		.01	*Merchants Pete.						49
			*Midway Northern						24
		.02	*Mt. Diablo O.M.&D.	700	60				56
			*Ocean Side Oil						26
			*Premier Oil						16
3	4½		*Republic Petroleum	41,000	50	34	35		34
23½	46½	1.00	Richfield Oil com.	10,750	46½	46½	46½	+ ½	46½
24	25	1.75	Do. pf. with war.	954	25	24½	25	+ ¾	24½
16½	29½		Rio Grande Oil com.	5,239	29½	28	29½	+ 2	29
14½	20½	1.40	Shell Union com.	40	20½				20½
53½	62¼	1.50	Standard Oil of Cal.	4,429	62¼	61½	62½	+ ¾	62½
47½	59½	2.00	Union Oil of Cal.	1,293	54½	53½	53½	+ ¾	53½
41½	57½	2.00	Union Oil Associates	12	54½	54½			53½
6½	15		*U. S. Royalties	25,775	15	14	14	— 2	14
			MINING STOCKS						
26	26		*Big Jim, Inc.	1,000	26			— 1	26
			*Boundary Cons.						2
			*Black Range						2
9	30		*Comstock Silver	12,000	13				13
			*Gold Dust						2½
13	16		*Gold Ore	1,000	15				15
			*Katherine Ext.						2
1¾	1¾		*North Star Mining	27,000	1¾	1	1¾		1
33	47		*Sunnyside Cons.	14,500	25				23
28	35		*Tom Reed	1,000	40			+ 4	40
			*United Eastern						3
1	4		*Virginia Lou	1,000	3½				3½
			*Western Apex						8
			UNLISTED						
143	171		American Co.	125	171	170½	170½	+ 7½	170
			Calif. Pet. Corp.	200	16¾	16¼	16¾	+ 1½	15
65½	78		Caterpillar Tractor	300	76¾	76¾	76¾	+ 1½	75
99¾	101¾	6.00	Crown W. Pap. pfd.	5	100				
97	102		Elec. Prod. com.	75	150	150		— 10	140
52	58	2.00	Ill. Pac. Glass Corp.	900	57	53½	56	+ 3¼	54
		10.00	Pacific Finance com.						100
140	195		Pacific Indemnity	60	193½	190	193½	+ 3½	190
19½	26		Pan-Amer. Western	1,200	26¾	25		— 1¾	24¾
13½	17¼		Richfield warrants	1,568	17¼	16¾	17¼	+ ¼	17
		6.50	S. Cal. Gas 6½% pf.						100½
15	21¼		Tidewater-Ass. com.	150	19¾			+ ¼	19¼
			*United Eastern Mines						1
281	288½	6.00	United Security	150	288½			— 1½	281
255	311		Bank of America	230	311	308	311	+ 8	311
			Armour "B"	50	13				13¾

*—Prices in cents.

Cities Service Common Stock to yield about 6% Thoughtful investors will do well to consider the features of this sound utility issue. Inquiries invited —phone, call or write Howard G. Rich & Co. Established 1920 INVESTMENT SECURITIES Members L. A. Stock Exchange 952 Pacific Mutual Bldg. Telephone TRinity 1191

When Buying or Selling Listed Securities CONSULT Stock Department Banks, Huntley & Co. Members Los Angeles Stock Exchange 1212 Stock Exchange Bldg. Phone TRinity 1191

A. M. C. Investment Counsel and Financial Agent "No Securities to Sell" Advice with client's interests and Stock Investments. Specialties in public utility issues of clients' investments when advisable. Conducts special financial and analytical studies. Booklet upon request. Stock Exchange Building

RED CROWN GASOLINE "Speeds no dope" STANDARD OIL COMPANY OF CALIFORNIA

WAGY & BENCHLEY INVESTMENT SECURITIES 309 STOCK EXCHANGE BLDG. TR. 5975

PRICES SOAR IN RUSH OF BUYING

Sharp Upturn Mart Answer to Rate Retention

Substantial Gains Recorded by List in General

Scores of Issues Register New Record Highs

NEW YORK, May 4. (AP)—A sweeping advance in stock prices today was Wall street's response to retention of the 4 per cent rediscount rate by the New York Federal Reserve Bank. Extreme gains in the active issues ranged from 3 to 12 1-4 points, with final quotations generally around the day's high levels.

So great was the accumulation of buying orders that the ticker fell behind the market in the first few minutes of trading and was fifty-nine minutes late in recording the last quotation. The day's sales totaled 4,364,100 shares.

Huge increases in broker loans reported after the close of the market yesterday by the New York Federal Reserve Bank and the New York Stock Exchange, were disregarded by market operators, who pushed more than threescore issues to record high levels during the day.

Wall street was convinced that there was still a plethora of funds available for stock-market purposes despite the increase of more than $300,000,000 in loans during the last two months, the heavy exports of gold and the restrictive measures taken by the Federal Reserve banks through sale of United States government securities.

Buying orders were distributed over a broad list, but the motor, airplane and public-utility shares gave the most impressive demonstrations of group strength. Many moved up with industrials, but gains were not as large.

MOTORS LEAD

General Motors regained its former place as the market leader by climbing 9 points to a new high record at 209 and closing within a fraction of the top. Buying of this issue was stimulated by unofficial predictions of a substantial extra cash dividend at the directors' meeting the 10th inst. Chrysler touched a new peak at 73¾ in the last part of its gain. Chandler Cleveland common and preferred moved into new high ground for the year after a long period of comparative inactivity. Hupp moved up 3 points and Studebaker, Hudson, Nash and a number of accessory issues climbed a point or more.

New peak prices in the public utility group were registered by such representative shares as American Telephone, International Telephone, Consolidated Gas, Southern California Edison, Public Service of New Jersey, Columbia Gas, Philadelphia Company, Pacific Gas and North American Company. International Telephone standing out with an extreme gain of 16 points to 178 and closing at 176 1-4.

Curtiss and Wright Aero also soared about 12 points to new high

(Continued on Page 15, Column 3)

Cities Service Common Stock

to yield about 8%

Thoughtful investors will do well to consider the features of this sound utility investment.

Inquiries Invited

—phone, call or write

Howard G. Rath Company

Established 1919

INVESTMENT SECURITIES

Member L.A. Stock Exchange

523 Pacific Mutual Bldg. Los Angeles

Telephone TRinity 1104

When Buying or Selling Listed Securities

CONSULT

Stock Department

Banks, Huntley & Co.

Members Los Angeles Stock Exchange

1212 Stock Exchange Bldg.

PHONE TRINITY 8161

A. M. Clifford

Investment Counsel and Financial Analyst

"No Securities to Sell"

Advice with clients upon Bond and Stock Investments.

Specialties in periodic reviews of clients' investments—a most advisable measure.

Conducts special investigations and analytical research work.

Booklet upon request.

Stock Exchange Building Los Angeles

NEW YORK BOND PRICES

NEW YORK, May 4. (AP)—Week-end profit-taking affecting particularly the New York traction issues gave the dull bond market an irregular tone today. Sales were smaller than yesterday and while some railroad and railroad obligations were active many issues were inclined to heaviness except when supported by favorable trade developments.

New York Railways 6s with a decline of 11-4 points net recorded the greatest loss among the local issues, Interborough Rapid Transit 7s and Brooklyn-Manhattan 5s resisted selling, the latter during the day unchanged, the former of better prices in the early part of the day. Buying of Interborough buoyed Amalgamated Copper 7s, which advanced 11-4 and 13-4 points net. Similarly, International Match 5s, Allied Dairy Products 5 1-4s, and United States Steel 5s were active during the day at levels approximating the year's highs but later showed some of their gains. Pacific Gas & Electric 5½s closed up more than a point at 97 3-4, a new high.

U. S. Rail adjustment 5s of 2000 were very in demand and there was a good buying of Missouri Pacific, Denver & Rio Grande 5s, Missouri and Ohio consolidated 6s and New Haven debentures, all of which closed fractionally higher. Profit-taking caused weakness in Chesapeake and Ohio convertible 4½s, Denver Rio Grande and Western general 5s, Iowa Central first 5s and Minneapolis and St. Louis refunding 4s, the latter closing with a net loss of 1 point after reaching a new high at 23 3-4.

No inquisition was apparent by the foreign group, where dealings were small. British and French Kingdom 5½s, Kingdom of Belgium and Budapest City 6s continued to gain. Heaviness appeared in Latin-American issues, including Argentine 5s and Republic of Peru 8s.

United States government issues were firm and somewhat higher.

Sales offerings today of $11,000,000 (1-4 per cent bonds of the Federal Farm Loan District increased the municipal financing for the week to more than $30,000,000, the largest since March 26. New bond offerings generally were smaller, the total being $14,826,000, against $40,000,000 last year and $119,266,000 in the corresponding week of 1927.

	Sales	High	Low	Close
Col. R.P.&L. 4½s	1	90½	....	....
Con. Ed. 4½s ser. A	1	107½	....	....
Con. Gas 4½s	12	86½	86½	86½
Do. 5½s '45	9	107	106¾	....
Cons. Power 5s	1	103	....	....
Consl. Corp. 6s '48	2	101	....	....
Crown W. 6s '51	5	102½	....	....
Cuba C. R. 6s	12	97½	97½	97½
Cuba N. Sts. 5½s	2	97½	97½	97½
Cuba-A. Sug. 6s	4	100½	100½	100½
Cuba Co. 6s '52	5	101	100¾	101
Cumb. T. & T. 5s	3	101¼	....	....
Cur. Fruit 6s '36	4	100	....	....
Crown C.&S. 6s	23	99	....	....
Del. & Hud. 7s	10	145	....	....
Do. cvt. 5s	1	102½	....	....
Do. ref. 4s	13	93½	94¾	....
D.&R.G. gen. 5s	1	90½	....	....
Do. con. 4s	7	90½	92	92½
Do. ref. 5s	40	96½	96½	....
D. C. Gen'l Co. 7s	1	100	99	99
Det. Ed. 1st 6s	3	103½	....	....
Do. ref. 5s	10	101	....	....
Do. 5s '40	1	101	....	....
Do. 5s '52	2	101	....	....
Do. 5s C. 'A'	30	100¾	....	....
Det. C. Ry. 5s	1	100	....	....
Dodge Bros. 6s	1	101½	....	....
Duq. Gas 6s '40	2	97	97	97
Dutch Sug. Fac. 6s	1	80	83½	86
Duq. Lt. 4½s A '67	2	102½	....	....
Erie 1st c. 7s	6	104¾	....	....
Do. 1st 5s	25	98	97½	97½
Do. gen. 4s	16	84½	84¼	84¼
Do. ref. 5s A	5	100¾	....	....
Fed. Mid. cvt. 6s	3	105½	105¼	105¼
Fed. Sug. 6s	1	100½	....	....
Fla. F. & Nav. 6s	1	110½	....	....
Fonda Ja. & Gl. 4½s	3	47½	47	....
Gen. Asph. 6s '39	1	97	....	....
Gen. Cable 6s	26	112½	112	112½
Gen. Motors 6s	16	104¾	103¾	104
Gen. Petrol. 5s	2	101½	....	....
Gen. Refract. 6s	2	101½	....	....
Ga. & Ala. con. 5s	2	106¾	....	....
Good. R. F. 6½s	1	108	107½	108
Good. T. & R. 5s '57	22	93½	93	93½
Gould C. C. 6s	6	101	....	....
Gr. Tr. Ry. Can. 7s	10	110	110½	110
Do. 6s	1	106	107½	108
Gt. No. Ry. C. 6s A	9	114¾	....	....
Do. 4½s ctf. E.	6	100	99½	....
Do. 4½s ctf. F.	1	100	....	....
Do. 4½s ctf. G.	2	101	....	....
Gt. No. Ry. Co. 7s A.	6	114¾	....	....
Gulf M. & O. 5½s B '50	1	104	....	....
Gulf St. St. 5½s '43	7	100	99¾	....
Hav. Elec. 5½s	2	74¾	74	74¾
Hoe & Co. 6½s	3	95	....	....
Hud. & Manh. 5s	2	93¾	93½	93½
Hud. Coal 5s A.	20	92	92	92½
Hud. & Manh. 5s A.	1	93½	....	....
Do. adj. inc. 5s	6	94	93½	94
Do. ref. 4s	11	102½	....	....
Do. 5s '57	6	101	....	....
Ill. Bell Tel. 5s	10	105½	105	105½
Ill. Cent. 4s	12	90	89½	90
Do. ref. 5s	10	101½	101½	101½
Do. 4s '52	1	90	....	....
Do. 3½s	1	86½	....	....
I.C.&C.L. & N.O. 4½s C	1	99¾	....	....
Do. 6s sig. '30	1	100½	100	100½
Do. ref. 6s '59	1	100½	....	....
Do. 5s ctf. '63	1	98½	....	....
Ill. Steel deb. 4½s	10	99	....	....
Ind. Lime, 4s '47	1	91¼	91	....
Indiana Steel 5s	2	101	....	....
Inspiration Cop. 5½s	3	101½	....	....
Int. Agric. Corp. 7s	43	97½	97½	97½
Do. 6s	1	97	....	....
Do. ref. 5s	104	85	84½	84½
Int. Cement 5s stp.	1	84½	....	....
Int. Agric. 5s ctf.	1	84½	....	....
Int. Gt. Nor. adj. 6s	3	93	....	....
Do. 5s	1	107½	107	....
Do. ref. 6s	1	103	....	....
Int. M. Mar. 6½s	1	103	....	....
Int. Pap. ref. 6s	1	100	....	....
Do. cvt. 5s A	1	101	101½	102
Int. Rys. Cal. 6½s '57	6	98	97½	98
Do. 5s	1	97	....	....
Int. Rys. Cent. Am. 6s	25	98½	98½	....
Iowa Cent. 5s	1	84½	....	....
Do. ref. 5s	1	84½	....	....
Int. Rap. Tr. 7s	1	104½	....	....
Jones & Laugh. 5s	1	100	....	....
K.C.&M.R.&B. 5½s	1	100½	....	....
K. C. Southern 5s	1	94	....	....
Kansas O.&E. 6s	1	94½	94	....
Keith B. F. 6s	1	101½	....	....
Kinn. & Cy. cvt. 7½s	1	102½	....	....
Kresge Found. 5½s	1	101½	....	....
Lac. Gas St. L. 5½s	1	101½	101½	....
L.E.&W. 5s ctf.	1	101½	....	....
L.S.&M.S. 4s	15	105½	105¼	105½
Lehigh Val. 5s '28	1	100½	....	....
Do. 5s con. 4½s	1	101½	101¼	101¼
Do. 6s '28	1	100½	....	....
Lex. & Mayers 5s	1	101½	....	....
Liggett & M. 7s	1	112	....	....
Do. 6s '44	1	112	111½	111½
Do. 5s '51	1	107½	107½	107½
Loew's, w. w. '41	1	112	111½	111½
Long Isl. deb. 5s	1	101½	....	....

	Sales	High	Low	Close
Standard Mill 5½s	6	102	....	....
St. Oil N.J. deb. 5s	5	103½	103¼	....
Do. N.Y. 4½s	25	98¾	98	....
Stevens Hotel 6s	3	100¾	100¾	....
Sug. Est. Oriente 7s	12	100½	100	100½
T.C.I.&R.R. gen. 5s	1	106½	....	....
Tenn. C.&C. 6s '41	1	116½	....	....
Tenn. El. Pw. 1st 6s A	1	107½	....	....
Tex. Pi. Sts. 5½s A.	1	107½	107½	....
Tex. & Pac. 5s B '77	29	104	103¾	....
Third Ave. adj. 5s	103	78½	69	69½
Do. inc. 6s	1	73½	72	....
T.St.L.&W. 50-yr. 5s	1	95	....	....
Tor. Ham. & Buf. 4s	8	94¾	....	....
Trumb. Stl. 6s '40	8	102½	....	....
Un. El. Ry. Del. 5s	3	102½	....	....
Un. Gas Imp. 5s	2	102½	....	....
Do. ref. 5s	1	102¾	....	....
Union Oil 5s	1	103¾	112	....
Do. 5s C.	13	97½	....	....
Un. Pac. 4½s '67	21	100½	100½	....
Do. 1st 4s	15	97½	97¼	....
Do. ref. 4s	1	97¼	....	....
U.S. Rub. 4½s '49	33	103	102¾	102¾
Do. 5s	12	97¾	97½	....
U. S. Steel s.f. 5s	43	100½	100¼	100½
Utah L.L.&Trac. 5s	4	98½	98¼	....
Utah Pow. & Lt. 5s	12	102¼	102	....
Ver. C. & F. 4½s	1	92	....	....
Vertientes Sug. 7s	16	101	100	101
Va. Ry. & Pow. 5s	12	100¾	100¾	....
Virginia 5s	1	97½	97¼	97¼
Wab. ref. 5½s '75	7	106½	....	....
Do. 1st 5s	2	105¼	....	....
Do. 2nd 5s '39	95	106¾	....	....
Wab. Tol. & Chi. 4s	1	93½	....	....
Walworth Co. 7s	1	94¾	94	....
Warn. Sug. 7½s '30	14	104½	104½	....
Do. 7s '41	2	107	106¾	107
W. Pac. Pow. 5½s F.	1	106	....	....
Do. 5s	5	104¾	104¾	....
Western Elec. 5s	4	104½	....	....
W. Md. 5½s A '77	1	101¾	101	....
Do. 4s	2	84¾	84¾	....
West. Union 6½s	1	104½	....	....
Do. 5s	1	104½	....	....
Westch. El. Mfg. 5s	15	104½	104½	104¾
West Shore 1st 4s	1	93	....	....
W. Va. C. & C. 6s	1	103½	....	....
Wheel Stl. 5½s '48	4	103½	103	103¾
Wh. Eagle O. 5½s	1	98	....	....
Wick.-Sp. St. cvt. 7s	13	27½	25	27½
Willys-Overl. 6½s	6	103	102¾	103
Wilson & Co. 6s	1	101	103¾	....
W. Arms cit. 7½s	10	103¾	103¾	....
Wis. Cen. gen. 4s	2	87½	....	....
Woolworth 5s '52	50	101	100¾	101

FOREIGN

Antioquia 7s '45 A.	1	98½	....	....
Do. 7s '46 B.	2	98½	....	....
Do. 7s '45 C.	3	98½	....	....
Do. 1st 7s '57	4	98½	....	....
Do. 6s '57	1	97½	97½	....
Do. 6s '57 ctf.	1	98¼	97½	....
Arzen. 6s '57 A.	54	100¾	100¼	100½
Do. 6s '58 B.	3	100¾	....	....
Do. 6s sig. '59 Jan.	14	100½	100	100¼
Do. sig. '59 July	11	100½	100	100¼
Do. s.f. 6s '60 Mar.	24	100½	100	100¾
Do. 6s '60 Sept.	15	100¾	100	100¾
Do. 6s '61 June	4	100¾	100	....
Do. 6s '61 Feb.	4	100¾	100	....
Do. 6s '61 May	43	100¾	100	100¾
Do. 5½s '62	147	98	97½	98
Do. 5s '45	147	92¼	91½	....
Australia 5s	3	98¾	98¾	98¾
Do. 5s A	1	98¾	98¾	98¾
Austria Gtd. 7s '43	14	103½	103	103¾
Bavaria 6½s '45	1	98½	....	....
Belgium 6s '49	1	111¾	111¾	111¾
Do. 7½s '45	1	115½	....	....
Do. 7s '55	14	107¾	....	....
Do. 5½s '25 to '56	18	97½	97½	97½
Do. 6½s '49	1	108	107¾	108
Do. 6s '25	15	101¼	100¾	101
Berlin 6½s '50	1	97½	95¾	....
Do. C. E. 6½s '51	4	97½	97	97½
Do. C. E. 6s '50	1	94	....	....
Bogota 5s '45	1	97	....	....
Bolivia 8s	1	107¾	107	....
Do. 7s '58	1	97½	....	....
Bordeaux 6s '34	1	100½	....	....
Brazil 8s '41	1	118½	....	....
Do. 6½s '57	1	97½	....	....
Do. 6½s '57-'57	17	97½	97½	....
Do. 6s '57	4	102¾	102¾	102¾
Bremen 7s '47	1	101½	....	....
Brisbane 5s '57	3	97½	....	....
Buenos A. 6s '57	4	100¾	....	....
Do. 6s '60	1	100¾	....	....
Budapest 6s '27-'62	35	88½	88¼	88¼
Canada 5s '57	1	100½	....	....
Carlsbad 8s '54	1	100½	....	....
Cauca Val. 7s '46	1	100½	....	....
Chile M. Tel. 6½s '37	1	97½	....	....
Do. 6½s ctf.	1	97½	99½	99½
Chile 8s '41	1	112	....	....
Do. 6s '42	1	97½	....	....
Do. 6s '60	14	98	98¼	....
Do. 6s '61	1	97½	97½	97½
Do. 6s '62	14	97½	97½	97½
Chin. Gov. Ry. 5s '51	1	97½	....	....
Colomb. Gs. 6s '61	1	98½	....	....
Do. 5s '28-'61	1	95	....	....
Do. Arr. Bk. 6s '47	1	97½	....	....
Do. M. Bk. 6s '47	12	97½	97½	97½
Do. 1s '47	1	97	....	....
Do. 6½s '61	1	97½	....	....
Copenh. 5½s '44	17	100¾	100¼	....
Do. 5s '52	27	99	98¾	98¾
Cordoba Cy. 7s '57	4	100	99¾	99¾
Cuba Nat. 6½s '51	99	99½	99¼	99¼
Cuba 5½s '53	1	93	....	....
Do. 5s A ('14) '49	1	103	....	....
Do. 5s '49	17	97¼	97	....
Cundinam. 7s	1	99	....	....
Cuyaba 8s '53	1	110½	....	....
Do. 5s '53	1	104½	104½	104½
Denmark 6s	13	103½	103½	103½
Denis. Rr. 6s	2	98½	98½	98½
D.&R.Bridge 5s '36-'40	1	100½	100	100
Do. 1st 5½s	2	98	98	98
Do. 1st 5½s '36-'40	5	98¾	....	....
Do. 1st 5s '36-'40	3	98¾	....	....
Dresd. c. Ln. 8s	1	112	....	....
Duke F. Pw. 6s '56	4	100	99¾	100
D.E. Ind. sfg. 6s	12	103½	103	103½
Do. 6s '57 Nov.	6	102	....	....
Do. 5½s '53 Nov.	1	102	....	....
El. Pow. Cp. Ger. 7s	42	99	98¾	99
Est. Ry. ext. s.f. 7s	16	102	102¾	103
Fiat 7s '46 w. war.	15	97	96¾	97
Do. 7s '46 ex. war.	25	97	96¾	97
Finland sfg. 7s '50	1	101	100¾	101
Do. 6s '56	1	97½	....	....
Do. 6½s '45	1	98½	....	....
Do. 5½s '58	15	94¾	94¾	....
Do. 5s '60	1	94¾	....	....
Frankf. Ldy. 7½s '42	11	106½	106½	....
France 7½s '41	14	119¾	119¼	119¾
Do. 7½s '49	1	119¾	....	....
Ger. C. Ag. Bk. 7s '50	3	100½	....	....
Do. 6s '60 July	14	97½	97½	....
Do. 6s '60 Oct.	14	97½	97½	....
Ger. ext. Ln. 7s	14	107½	107½	107½
Ger. Gen. El. 7s '45	4	105¾	105	....
Do. 6s '48	101	97½	97	97½
Gt. C. El. P. Jap. 7s	3	100¾	100¾	100¾
Do. 6½s '50	4	97½	97½	97¾
Greece 6s	4	87½	87½	88
Hambg. St. 6s '46	1	97½	....	....
Hol.-Am. Ln. 6s '47	1	97½	....	....
Hung. Mu. 7½s '46	1	101½	....	....
Do. 7s '46	1	98¾	98¼	98¾
Hyder Steel 7s '46	1	105	....	....
Ill. Cr. Cen. 7½s '37	1	98½	98½	98½
Do. 7s '51 C.	1	98¾	....	....
Wires Corp. 8s '42	1	104½	104½	104½
Satisfaction, SDF, Sunkist, Lemon Grove	6.00			

CLEVELAND—Nine cars oranges, two cars lemons sold. Market easier navels 200s smaller; strong balance; unchanged Valencias; higher lemons.

NAVELS

Brand, grade and district—	Avg.
Stork, Sunkist, Claremont	7.25
Grand Canyon, CCO, Sunkist, Covina	7.70
Volunteer, SA, Sunkist, Pomona	7.50
Golden Crown, OK, Sunkist, Upland	7.40
Gold Star, CK, Sunkist, Ontario	7.30
Bear, OK, Sunkist, Ontario	7.30
Bearcat, OK, Red Ball, Ontario	6.80
Jameson, Q, Sunkist, Corona	6.80
Justrite, Q, Red Ball, Corona	6.50
La Verne Beauties, LAV, Sunkist, La Verne	6.40
Paul Nerron, LAV, Sunkist, La Verne	6.05
Blue Globe, RIV, Sunkist, Riverside	6.05

VALENCIAS

Brand, grade and district—	Avg.
Mid-California, TC, Sunkist, Porterville	6.80
Flowery State, TC, orchard run, Porterville	6.80
Central, TC, Red Ball, Porterville	6.10

LEMONS

Brand, grade and district—	Avg.
Victor, OK, Sunkist, Etiwanda	6.60
Crest, OK, Red Ball, Etiwanda	6.10
Blue Jay, OK, standard, Etiwanda	6.10
Liberty, SDF, Sunkist, Escondido	6.05
Freedom, SDF, Red Ball, Escondido	5.50

Total sales, $12,731,000; previous day, $16,837,000; week ago, $14,058,000; year ago, $12,641,000; January 1 to date, $1,185,553,000; same year ago, $1,335,004,000; same two years ago, $1,253,332,000.

UNITED STATES GOVERNMENT BONDS

(Dollars and Thirty-seconds)

	Sales in $1000			
Liberty 3½s	27	101-11	101-8	....
Do. 1st 4¼s	2	102-10	....	....
Do. 2d 4¼s	86	102-8	....	....
Do. 4th 4¼s	70	102-31	102-27	102-30
Treasury 4½s	16	115-8	115-7	....
Do. 4¼s	10	107-13	107-13	107-13
Do. 4s	1	102-15	....	....

DAILY EASTERN CITRUS MARKETS

[By the Associated Press]

CARLOT SHIPMENTS

SOUTHERN CALIFORNIA

	Oranges.	Lemons
May 3	77	71
Season to date	18,858	3,005
Last season to date	23,927	5,389
CENTRAL CALIFORNIA		
May 3	107	0
Season to date	7,372	297
Last season to date	6,369	388
NORTHERN CALIFORNIA		
May 3	0	0
Season to date	661	34
Last season to date	491	134

Florida shipments: May 3, oranges, 30 cars; grapefruit, 73 cars; mixed citrus, 9 cars.

Final auction sales for the week yesterday developed strong markets for California oranges, with prices still on the upgrade. Strength in lemons in the middle western auctions resulted in the market advancing throughout the sale.

The following table shows the price range for navels and lemons:

	NAVELS		LEMONS	
	Graded above choice.	Choice.	Graded above choice.	Choice.
New York	6.50@8.10	6.50@7.15	5.20@6.55	4.45@5.30
Boston	6.50@8.55	7.55	6.20	5.45
Chicago	6.75@7.90	5.50@7.10	7.00@7.80	6.30@7.20
Cleveland	6.85@8.40	5.50@5.80	6.60@6.95	5.50@6.10
Cincinnati	7.05		5.70@6.00	5.15
Philadelphia	....	6.05@6.50	....	....
Pittsburgh	6.90@7.85	6.30	5.05@5.55	4.35
St. Louis	6.90@7.80	7.15	6.20	5.45
Detroit	....	6.55	....	....

Prices by size on Sunkist brands were reported to the California Fruit Growers' Exchange, shippers, as follows:

NAVELS

	80s	100s	126s	150s	176s	200s	216s	250s	288s	324s	360s
NEW YORK— Brand and District—											
Athlete, Claremont	5.15	5.90	6.30	7.15	7.60	8.45	8.30	7.95	7.60	7.05	6.50
Golden Cross, Upland	5.35	5.85	6.50	7.55	8.00	8.55	8.70	8.55	8.00	7.45	....
BOSTON—											
Pinnacle, Upland	4.85	5.60	6.20	7.15	7.80	8.65	8.75	8.90	8.75	....	....
CHICAGO—											
Quality, Ojai	....	6.00	6.25	6.75	7.55	8.45	8.45	8.65	8.50	....	....
PHILADELPHIA—											
Grand Canyon, Covina	....	5.50	5.85	6.40	7.20	7.95	8.15	8.30	8.40	....	....
PITTSBURGH—											
Paul Nerron, La Verne	....	....	5.30	6.30	6.85	7.55	8.30	8.30	8.30	7.95	....
CINCINNATI—											
Parrot, Pomona	4.75	5.65	5.90	6.65	7.65	7.90	7.90	7.90	7.05	7.15	....
CLEVELAND—											
Stork, Claremont	5.00	5.60	6.15	7.30	7.90	7.90	8.15	8.05	8.00	7.35	....
ST. LOUIS—											
Paul Nerron, La Verne	....	....	6.45	7.30	7.70	8.25	8.25	8.55	8.25	....	....

VALENCIAS

NEW YORK— Genuine, Elderwood	....	....	5.90	6.40	7.15	7.55	7.65	7.55	7.15	6.05	....
CHICAGO— Demand, Strathmore	....	....	....	....	....	6.25	7.05	7.35	7.35	7.40	7.25	6.35	....

Florida auction sales yesterday:

BOSTON—Two cars Valencias, 8.85; three cars grapefruit, 2.90.

CHICAGO—One car Valencias, 8.25; six cars grapefruit, 4.50.

PHILADELPHIA—Two cars Valencias, 7.70; two cars grapefruit, 3.95.

CINCINNATI—One car oranges, 6.85; three cars grapefruit, 2.90.

DETROIT—One car grapefruit, 3.60.

ST. LOUIS—One car Valencias, 7.50; two cars grapefruit, 3.80.

Carlot sales averages, received by the California Growers' Exchange on its own brands and by the Associated Press on others follow:

BOSTON—Two cars oranges, one car lemons sold. Market higher oranges, unchanged lemons.

NAVELS

Brand, grade and district—	Avg.
Stork, Sunkist, Claremont	7.25
Grand Canyon, CCO, Sunkist, Covina	7.70
Volunteer, SA, Sunkist, Pomona	7.50
Golden Crown, OK, Sunkist, Upland	7.40
Gold Star, CK, Sunkist, Ontario	7.30
Bear, OK, Sunkist, Ontario	7.30
Bearcat, OK, Red Ball, Ontario	6.80
Jameson, Q, Sunkist, Corona	6.80
Justrite, Q, Red Ball, Corona	6.50
La Verne Beauties, LAV, Sunkist, La Verne	6.40
Paul Nerron, LAV, Sunkist, La Verne	6.05
Blue Globe, RIV, Sunkist, Riverside	6.05

VALENCIAS

Brand, grade and district—	Avg.
Mid-California, TC, Sunkist, Porterville	6.80
Flowery State, TC, orchard run, Porterville	6.80
Central, TC, Red Ball, Porterville	6.10

LEMONS

Brand, grade and district—	Avg.
Victor, OK, Sunkist, Etiwanda	6.60
Crest, OK, Red Ball, Etiwanda	6.10
Blue Jay, OK, standard, Etiwanda	6.10
Liberty, SDF, Sunkist, Escondido	6.05
Freedom, SDF, Red Ball, Escondido	5.50

BOSTON STOCKS

Quotations yesterday on the Boston Stock Exchange, furnished by E. A. Pierce & Co., 515 West Sixth street.

	Bid.	Asked.
Adventure	20	20
Alcomah	....	15
Ariz. Commercial	40	40¼
Bingham Mines	48¼	49
Cal. & Ariz.	102	102½
Cal. Hecla	23	23½
Copper Range	15¾	15
Davis Daly	....	....
East Butte	2¾	2¾
Franklin	25	100
Hancock	125	125¾
Isle Royale	13½	13¾
Island Creek	53	54
Do. pfd.	104	105½
Indiana	25	30
Kewenaw	4	5
Lake Copper	....	2¾
Mass. Cons.	40	40
Mayflower Old Col.	80	81
Mohawk	87	88
Mason Valley	1¾	1½
New Arcadian	3	3¼
New Cornelia	28	28¼
North Butte	2½	2¾
Odi Dom.	10¾	11
Olibway	....	....
Quincy	23¾	24
Shannon	15	15
St. Marys	37	38
Superior & Boston	25	26
Utah Lake	5	5
Swift	134	134¼
United Shoe	73¾	74
Do. pfd.	....	31½
U.S.Smelt. Ref. & Min.	4¼	4¾
Utah Metals	1¾	1¾
Victoria	....	1½
Winona	30	31
Amoskeag	34½	35
Mass. Gas	141

LIVE-STOCK MARKET

(Furnished by Federal-State Live-stock Market News Service)

ESTIMATED RECEIPTS

	Cattle	Calves	Hogs	Sheep
Los Angeles	200	...	400	300
Chicago	2,000	1,000	16,000	9,000
Kansas City	800	100	3,000	3,000
Omaha	500	100	3,000	4,500
St. Paul	1,60	1,400	6,000	100
Denver	4,200	25	400	2,500
Fort Worth	3,500	400	1,500	3,800
Total seven markets	11,400	3,025	30,300	23,200
Week ago	10,400	3,300	45,800	25,750
	Cattle	Calves	Hogs	Sheep
Yards	662	51	788	...
Direct, carlots	...	...	13	5

LOS ANGELES MARKET

CATTLE—About half of yesterday's supply of 700 head, around 100 of which were counted in the fresh arrivals, were stock cattle. Most of the slaughter supply was she stock, with only a few steers being included. Demand continued narrow and trading was slow and draggy with only a few loads being sold. Prices were about steady with the week's 25@50c decline. Sheep sales consisted of odd head and small lots of common and medium kinds from 8.00@10.25.

Odd head and small lots of cows and heifers sold from 8.25@8.75, while the best price in carlots was 8.00 for a load of 732-pound California young cows and a car of 814-pound grassers. Other she stock sales were odd head and small lots of common and low medium kinds from 6.50@7.75. A few cutters and low cutters were sold from 3.00@6.00. Odd head of good bulls sold around 7.50, with common and medium kinds from 6.00@7.25.

CALVES—Nothing was offered in this division and medium to choice milk vealers were quoted from 11.00@15.00.

HOGS—Nine loads were offered on yesterday's market, five of which were held over from Thursday. Demand continued narrow and two loads were still unsold at a late hour. Prices were generally around 50c lower. Yesterday's top was 10.00, with five loads of 145 to 290-pound butchers selling from 9.75@10.00. A load of mixed 181-pound butchers made 9.50, with a load of mixed 149-pound averagers at 9.00. A small lot of 272-pound butchers went over for 8.50, while small lots of packing sows sold from 7.00@7.50.

SHEEP—The supply was late in arriving, but a ready clearance was made at steady prices. Two decks of medium to good 72-pound Santa Rosa Island lambs went over for 14.75, with 50 out at 11.60. A small lot of common 90-pound wethers made 10.00, with medium 84-pound wooled ewes at 7.50. Medium to choice shorn ewes were quoted from 5.00@7.00.

YESTERDAY'S QUOTATIONS

Slaughter cattle and calves: Steers, 1100 to 1300 pounds, good, 10.65@11.75; 900 to 1100 pounds, good, 10.65@11.60; 800 pounds up, medium, 9.50@10.65; common, 7.50@9.50. Heifers, 850 pounds down, good, 9.75@9.75; common and medium, 6.25@9.75. Cows, good, 8.25@8.85; common and medium, 6.15@8.25; low cutters and cutters, 3.00@6.15. Bulls, yearlings excluded, good beef, 7.25@7.50; cutter to medium, 5.50@7.25. Calves, 500 pounds down, medium to choice, 10.50@13.75; cull and common, 7.00@10.50. Vealers, milk fed, good and choice, 12.50@13.00; medium, 11.00@12.50; cull and common, 8.00@11.00.

Hogs: Medium weight, 200 to 250 pounds, medium to choice, 9.00@9.85; light weight, 150 to 200 pounds, medium to choice, 9.25@10.00; light lights, 130 to 150 pounds, medium to choice, 9.00@10.00; packing sows, rough and smooth, 6.50@8.00; slaughter pigs, 90 to 130 pounds, medium to choice, 8.00@9.50. Soft or oily hogs and roasting pigs excluded in above quotations.

Slaughter sheep and lambs: Lambs, 84 pounds down, good and choice, 14.50@16.00; 92 pounds down, medium, 13.50@14.50; all weights, cull and common, 8.50@13.50; yearling wethers, 110 pound down, medium to choice, 11.00@13.50. Ewes, 120 pounds down, medium to choice, 5.00@7.00; all weights, cull and common, 3.00@5.00.

OUTSIDE MARKETS

SOUTH SAN FRANCISCO, May 4. (AP)—Receipts, hogs 650, holdovers 1000; slow, demand narrow; load medium grade 145-pound heliover Nebraskas, 10.00; late Thursday several lots local drive ins, 10.25; packing sows, 6.75@7.25.

Cattle, receipts 225, holdovers 50, half run back; steady; two loads medium grade horned 1040-pound steers, 10.50; later Thursday three loads 1000 to 1120-pound mixed and horned, 10.90@11.00; good heifers quoted around 9.50 and good cows quoted to 8.50, absent; few lots medium grade, 8.75@7.50; cutters, 3.00@5.00; bulls quoted 6.75@7.25.

Calves, receipts none; choice light weight vealers quoted around 13.00.

Sheep, receipts 1400; all back; holdovers 975; weak; undertone 25@50c lower on spring lambs; packing good to choice 91 pounds, 14.25; late Thursday deck 76 pounds, 14.50, practical top; bulk supply medium quality; bidding sharply lower on shorn spring lambs, 100-pound wooled ewes, 7.00.

CHICAGO, May 4.—Hogs, 16,000; slow, mostly steady; lower grade light lights and pigs weak to 25c lower; top, 10.10 paid for choice 190 to 230-pound weights; butchers, medium to choice, 230 to 300 pounds, 9.30@9.85; 200 to 250 pounds, 9.55@10.10; 160 to 200 pounds, 8.50@10.10; 130 to 160 pounds, 7.50@9.60; packing sows, 6.10@6.75; pigs, medium to choice, 90 to 130 pounds, 7.00@8.50.

Cattle, 2000; calves, 1000; dragey trade on all classes; bulk steers, 13.25@13.50; bulls, weak to 20c lower; slaughter classes, steers, good and choice, 1300 to 1500 pounds, 13.75@14.50; 950 to 1100 pounds, 12.75@14.30; fed yearlings, good and choice, 750 to 900 pounds, 12.50@14.25; heifers, good and choice, 850 pounds down, 12.00@14.00; cows, good and choice, 8.50@11.25; common and medium, 7.25@8.50; cutters, 6.50@7.25; bulls, good and choice beef, 9.00@10.50; vealers, milk fed, good and choice, 12.00@15.00; medium, 11.00@12.50.

Sheep, 9000; most grades and weights fairly active, steady; choice handy weight clipped lambs 25c higher; sheep unevenly 50c@1.00 lower; feeding spring lambs steady; lambs, good and choice, 92 pounds down, 15.00@16.75; medium, 14.00@15.25; medium to choice, 92 to 100 pounds, 13.25@16.00; ewes, medium to choice, 150 pounds down, 6.25@8.25.

KANSAS CITY, May 4.—Hogs, 3000; fairly active, steady to 10c higher quality considered; stock pigs steady; top, 9.45 on 190 to 240 pounds; bulk 180 to 250 pounds, 9.30@9.45; 260 to 350-pound butchers, 9.20@9.35; 140 to 170 pounds, 8.50@9.45; packing sows, 7.75@8.65; stock pigs, 7.50@8.40.

Cattle, 600; killing classes slow, steady to weak; quality mostly plain; several loads plain Oklahoma meal and hull fed steers, 10.90 and 11.15; one load short fed natives, 12.00; medium heifers, 10.00@10.60; odd lots butcher cows, 8.25@9.50; all cutters, 5.25@7.25; bulk of light vealers, 10.00@13.00; stockers and feeders unchanged.

Sheep, 3000; steady to 25c off; shorn lambs 25@50c off; no wooled lambs or springers offered; good shorn lambs, 14.25@14.50; two-year-old shorn wethers, 11.25@11.75; shorn aged wethers, 10.00.

OMAHA, May 4.—Hogs, 3000, steady to 10c higher; top, 9.75 on choice 223-pound bulk; 180 to 240-pound lights and butchers, 9.50@9.65; bulk 240 to 300-pound butchers, 9.25@9.50; bulk 300 to 360-pound averages, 9.10@9.25; packing sows, 8.25@8.50; feeder pigs upward to 8.50.

Cattle, 500; killing classes moderately active, steady to strong; stockers and feeders scarce, about steady; few loads fed steers and yearlings, 11.75@13.00; weighty steers, 13.50; heifers mostly in small lots, 10.75@11.50; bulk beef cows, 8.50@10.50; bulk all cutters, 6.00@7.50; medium bulls, 8.50@8.75; bulk at outside price; practical top veals, 12.00.

Sheep, 4500; killing classes steady to 25c lower; early sales fed clipped lambs, 13.25@13.60, some held higher; no Californias sold; shorn ewes, 6.75@8.90; no feeders sold.

SOUTH ST. PAUL, May 4.—Cattle, 1600; all classes in light supply, fully steady; light weight steers, 12.00; bulk, 11.25@12.00; bulk fat cows, 7.25@9.00; most lights and yearling heifers, 10.50@11.50; bulk all heifers, 8.50@10.75; cutters, 5.75@7.00; best weighty medium grade bulls, 8.90@8.50; heavies up to 8.75; stockers and feeders scarce, nominally steady; calves, 1400; quality and sorting considered 25@50c higher at 13.00@13.50.

Hogs, 6000; opening slow, 10c lower; early top, 9.85; packers bidding 9.25@9.40 for desirable light and medium weight averages; downward to 9.00 for big butchers; cows, 7.75@8.00, bidding 8.25@8.50 for pigs.

Sheep, 100; mostly unchanged; fat wooled lambs, 16.00@17.00; fat wooled ewes, 10.00@11.00; small lot ewes, including two yearlings, 11.25.

DENVER, May 4.—Sheep, 2500; ten loads fed wooled lambs on sale; nothing done early; indications steady to strong.

Hogs, 400; one load direct, three loads and few drives on sale, slow, about steady; 186 to 220 pounds, 9.60, some held higher; 230 to 280 pounds, 9.40@9.50; 307 to 385 pounds, 9.10@9.25; few packing sows, 8.00@8.25; numerous light lights and stock pigs, 8.50@8.75.

Cattle, 4200; seven loads good to choice fat steers only salable offerings, these called steady; two loads 1359 pounds at 13.60, freight paid; load over 1300 pounds, 13.35; one load 13.25; three loads light and medium weight at 12.10@12.95 flat.

ST. JOSEPH, May 4.—Hogs, 2000; active, steady to 10c higher, mostly 10c higher; top, 9.70 for 200 to 213-pound butchers; bulk of desirable 180 to 250 pounds, 9.50@9.65; choice 250 pounds, 9.35; 250 pounds, 9.35; packing sows steady; largely 8.25@8.50; stock pigs scarce, steady.

Cattle, 450; killing classes active, fully steady; medium to choice fed steers and yearlings, 11.85@13.25; odd head, 13.50; desirable beef cows, 8.50@9.50; cutters and low cutters, 6.00@7.25; veal top, 12.50; stockers and feeders slow, weak; good light weight stock steers held above 11.00.

Sheep, 8500; fat lambs opening around steady to 15c lower; four loads 77-pound California spring lambs straight 18.00; handy weight fed woolskins, 17.25; choice clippers, 18.25; sheep weak to 25c lower; desirable clipped ewes, 8.50.

PORTLAND, May 4.—No cattle, calves, sheep or lambs; steady. Hogs, 95; steady; feeder and stock pigs, 70 to 120 pounds, medium to choice, 8.75@9.50.

BUTTER AND EGGS

May 4, 1928

Closing prices quoted are corrected daily by Produce Exchange of Los Angeles.

Butter

Wholesale prices, 42.
Price to retailers, 45@46.

Eggs

Extras, 28.
Fresh firsts, 24.
Case count, 22½.
Mediums, 22.
Smalls, 18.
Price 10 retail trade, 3 to 5 cents above these figures.

SAN FRANCISCO, May 4. (AP)—Net wholesale prices:

Butter, 92 score, 41; 90 score, 40. Eggs, No. 1 special, 27½; No. 1 extra, 26; No. 1 extra medium, 22.

Cheese, California fancy flats, 21.

CHICAGO, May 4. (AP)—Butter, lower; receipts, 16,540 tubs; creamery extras, 43; standards, 43; extra firsts, 42½@42¾; firsts, 41½@42; seconds, 41.

Eggs, steady; receipts, 20,465 cases; firsts, 26½@29¼; ordinary firsts, 27@28; storage packed extras, 31½; firsts, 31.

NEW YORK, May 4. (AP)—Butter, steady; receipts, 9673; creamery firsts, 92-91 score, 43½@44¼.

Cheese, steady; receipts, 131,258 pounds.

Eggs, irregular; receipts, 34,486 cases. Prices unchanged.

WOOL MARKET

BOSTON, May 4. (AP)—Optimism is strong among dealers who are receiving new wools. The arrivals can be sold as rapidly as they arrive. Original bags of French combing and clothing wools from Arizona, Nevada, Utah and Colorado sell at 1.05@1.10, the estimated scoured basis, the price depending on length of staple of individual lots. Demand includes a few small quantities of 12 months Texas wools of the old clip at 1.15@1.17, scoured basis. Demand for strictly woolen types of wools is little slower, only limited supplies being available at prices recently prevailing.

Net Income of Standard Oil Unit in Slump

NEW YORK, May 4. (AP)—A sharp shrinkage in earnings of the Standard Oil Company of New York for 1927, compared with 1926 is shown in the earnings statement made public today, net profits dropping to $11,414,887 from $32,776,302 in 1926 and $41,560,386 in 1925. Profit for 1927 was equivalent to about 66 cents a share on the capital stock against $1.95 a share on a smaller amount of stock outstanding at the close of 1926.

Total earnings declined to $52,-934,399 from $71,646,813 the year before, reserves of $35,778,774 being deducted for depreciation, depletion and insurance and $5,740,737 interest on bonds. Cash dividends paid amounted to $27,191,089. Surplus balance at the close of the year was $86,758,712, against $84,651,700 at the end of 1926.

Assets were given as $678,088,774. The cash item was $14,040,704 and marketable securities, $3,003,182. Inventories of crude oil and petroleum products, materials and supplies were carried at $156,733,294.

Van Deinse Quits Calpet Oil Post

Resignation of F. C. Van Deinse as a director and vice-president of the California Petroleum Corporation was announced yesterday by Jacques Vinmont, president. Mr. Van Deinse will become associated with Ben Weingart in his various enterprises.

In 1915 Mr. Van Deinse opened offices in Boston for the newly created Ventura Consolidated Oil Fields and in 1916 was appointed general manager and vice-president of that company. He became associated with the California Petroleum Corporation in 1925 when the Ventura was absorbed.

Colorado Fuel Earnings Drop

Net income of the Colorado Fuel and Iron Company and subsidiary companies, after all charges amounted to $522,020.63 for the first quarter ending March 31, last, as compared with $1,619,348.34, in the first quarter of last year, a decrease of $1,097,327.71, according to an earnings statement of the company, released this morning.

Sales of the company aggregated $11,471,531.69, as against $11,-642,979.79 for the same period last year. Manufacturing costs, operating expenses and taxes, increased from $8,991,042.95 to $9,774,236.30, a gain of $783,193.35.

COMPLETE NEW YORK STOCK EXCHANGE REPORT

NEW YORK, May 4. (AP)—Following is the complete closing list of today's transactions in stocks on the New York Stock Exchange:

1928 High	1928 Low	Div.	Stocks	Sales.	High.	Low.	Last.	Net Closing change.	Bid.
83	72	...	Abitibi Power & Paper	600	82¾	82	82	+ ¾	81
113	113½	6	Abraham & Straus pfd	70	111½	111½	111¾	+ ¾	111
37⅜	19⅝	6	Adams Express	100	35⅞	35⅞	35⅞	+ ⅛	35
43⅝	11	...	Advance Rumley	1,300	34⅞	34	34½	+ ⅜	34¼
59	34¼	...	Advance Rumley pfd	400	56	55½	55½	—1½	55
9¾	2¾	...	Ahumada Lead	29,600	6¼	4⅝	5	+ ⅛	5
72	61	5	Air Reduction new	1,500	69¼	68¾	69¼	+ ¾	69
14⅝	9⅝	...	Ajax Rubber	3,900	10⅝	10	10⅛	— ⅛	10
4½	1	...	Alaska Juneau	2,500	4	3⅝	3⅞	+ ⅛	3⅞
51¼	31	3	Albany P. Wrap. Paper	5,300	29¾	28½	29¾	+ ¾	29¼
106½	146	6	Al. Chem. & Dye	9,300	163¾	163¼	165¾	+8¾	165
129⅝	115¼	6	Allis Chal. Mfr.	2,000	127⅝	125¾	127⅝	+ ¾	126
16⅝	11½	...	Amal. Leather	1,100	15½	14⅝	14⅝	— ⅝	...
38	27¾	2	Amerada Corp.	7,600	35⅞	34¼	35⅛	...	35
31⅞	20⅝	...	Am. Agri. Chem.	500	29⅝	29¼	29¼	...	29½
74⅞	53¾	...	Am. Agri. Chem. pfd	300	69¾	69	69¾	— ⅜	68¾
129½	74¾	5b	Am. Bank Note	3,800	129½	125	128½	+8¾	126
17⅛	14⅞	...	Am. Beet Sugar	100	15¼	15¼	15¼	...	...
43	36	...	Am. Beet Sugar pfd	100	41	41	41	...	41
34⅜	15⅝	...	Am. Bosch Magneto	11,200	29	28¼	29¼	...	28¼
49¼	41¾	1.60b	Am. Brake Shoe	400	44½	44½	44⅝	+ ⅜	44½
18	10⅝	...	Am. Brown Boveri El.	21,000	16½	14	15	+ 2⅞	14½
68	46	...	Am. Brown Boveri pfd.	3,250	65	52½	58½	+13½	58½
91¼	70½	...	Am. Can	163,500	91¼	89¼	90¾	+ 2⅝	90
147	136¾	7	Am. Can pfd	100	146¼	146¼	146¼	— ¼	145
111½	103¼	6	Am. Car & Fdy.	200	105½	104⅝	105¼	+ ⅛	105
137½	130⅝	7	Am. Car & Fdy. pfd	100	136	136	136	—1	135
84⅝	60	3	Am. Chain A	300	80	80	80	...	79½
15⅝	11	.80	Am. Drug Syndicate	5,800	13⅛	13⅛	13⅛	+ ⅛	13½
73	53	2.40	Am. Engineering Tilling	300	70	69	69	—1	69¼
197	169	6	Am. Express	700	191	188	188½	...	188½
36⅝	22⅝	...	Am. & Foreign Power	8,500	32⅝	30¾	31⅞	+ ⅜	31⅝
60⅜	31	...	Am. & F. P. 2nd pfd	300	54⅝	54½	54½	+ ⅛	54½
15⅜	10⅝	...	Am. Hide & L. new	100	13⅝	13⅝	13⅝	— ⅛	13½
71⅝	59	3.40	Am. Home Prod.	8,400	71¼	69	70¾	+ 1⅝	69¾
101⅜	71	3	Am. Ice	2,000	82	80½	80½	...	80¼
7⅜	5¼	...	Am. International	9,800	9¼	9⅛	9⅛	+ ⅛	9⅛
7	5	...	Am.-La France & Foam	7,400	7¾	7	7	...	7⅜
74	58	7	Do. pfd	100	83¼	83¼	83¼	+ ¼	83¼
113⅝	98⅝	7	Am. Linseed	13,400	109¾	108¼	108¾	...	108
107⅛	86½	7	Am. Linseed pfd	200	107½	107¼	107¼	+ 1½	106
115	107	8	Am. Locomotive	300	107½	107½	107½	+ ½	107¼
180	152¾	9	Am. Mach. & Fdy.	300	164	160	164	...	162
116	111½	7	Do. pfd	10	114¾	114¾	114¾	+ 1¼	114½
49¼	39	3	Am. Metal	2,000	49	48¾	48¾	+ ⅛	48
...	...	7	Am. Met. 6s pfd	100	116	116	116	...	115½
25	18	...	Am. Piano	300	18	18	18	...	18
87½	62	1b	Am. Por. & Light	10,100	87¼	85⅝	87¼	+ 2½	87¼
152⅝	130¾	6	Am. Radiator	1,500	150	147⅝	149⅝	+ 1½	149
138⅝	110½	6	Am. Railway Express	400	129⅝	129	129½	— ⅛	129
85	51¾	...	Am. Republics	4,600	81¾	78¼	79¼	+ ¾	79½
67½	58	4½b	Am. Safety Razor	200	63½	62	62	—2	61
44	39⅝	...	Am. Seating	300	45	41¼	41¾	...	41¼
5⅞	3¾	...	Am. Ship & Commerce	200	5¾	5¾	5¾	...	5¾
193⅝	169	8	Am. Smelt. & Ref.	6,300	192½	191¾	192	+ 1	192
143	121	7	Am. Smelting pfd	100	140	140	140	+ ¼	139½
174¼	141	13	Am. Snuff	1,000	172¾	171¼	172¾	+ ¾	172¾
70⅝	50¼	3	Am. Steel Fdrs.	1,500	65⅝	63⅝	65⅛	+ ¾	64¾
115	113	7	Am. Steel Fdrs. pfd	4,000	113	112¾	113	...	112⅝
78¼	52	3	Am. Sugar Ref.	17,800	76½	75¼	75⅝	+ 1	75⅝
110¾	100	7	Am. Sugar Ref. pfd	100	107½	107½	107½	+ ¼	107½
67⅝	46	...	Am. Sumatra Tobacco	800	58	57¼	57¼	— ⅞	57
32	25	3	Am. Tel. & Cable	100	26	26	26	...	26
186	176½	9	Am. Tel. & Tel.	4,800	186	184	185½	+ ¾	185
126	116¾	6	Am. Tobacco	1,400	125	124	124½	+ ½	124½
126	117⅛	6	Am. Tobacco pfd	100	125	125	125½	...	125
177	155⅝	8	Am. Tobacco "B"	4,500	169¾	166	166¾	...	166
115	107½	6	Am. Type Fdrs. pfd	40	113	111	111	—1	111
70¾	52⅞	1a	Am. Water Wks. new	16,700	70	68¾	69¾	...	69¾
105⅝	101¾	6	Do. 1st pfd	100	104½	104½	104½	+ ¼	104
85⅞	30¼	...	Am. Woolen	500	33⅛	33⅛	33⅛	...	33¼
51½	49⅞	...	Am. Woolen pfd	300	54¾	53¾	54¾	+ ⅞	54¼
19½	12	...	Am. Writ. Paper Cifs.	500	15	13	13	+ ⅛	13
30¼	5⅛	...	Am. Y. L. & Sm.	4,000	26¼	24	25¼	+ 1¼	25
49	40	...	Am. Y. L. & Sm. pfd	1,300	48¾	48¼	48¾	...	48
77⅞	59¾	3	Anaconda Copper	42,500	76⅝	75⅛	75⅝	+ ⅝	75⅝
75⅛	55¾	3	Archer-Dan.-Mid.	2,800	75⅛	74⅛	74⅝	+ ⅛	74⅝
16½	11¾	...	Armour of Ill. "A"	7,800	16¼	15¾	15¾	+ ⅛	15¾
8¾	6¾	...	Armour of Ill. "B"	2,100	8¼	8	8	— ⅛	8
52	47⅞	...	Armour of Ill. pfd	2,100	51	50¾	50¾	...	50¾
41	31	...	Arnold Const. Corp.	800	46¼	45⅞	46	...	46
42	40	2	Artloom Corp.	100	40	40	40	...	40
34⅝	22½	1½	Art Metal Cons.	200	25⅝	25	25	— ⅛	25
24⅝	20⅝	1	Associated Dry Goods	2,400	23	22¾	23	+ ⅛	23
46⅞	32	...	Associated Oil	30	44	44	44	...	44
197⅞	152¾	10b	Atchison T. & S. F.	23,300	185½	180½	185¾	+ ¾	185¾
107⅝	102⅝	6	Atlantic Coast Line	1,800	107	106¼	106¾	+ ¾	107¼
120⅝	107	10b	Atl. Gulf & W.I.	1,800	113¾	112¾	113¾	+ ¾	113¾
47⅞	35½	...	Atl. Gulf & W. I. pfd	1,400	45⅝	45⅛	45⅝	+ ¼	45
139⅞	93¾	4	Atlantic Refining	4,000	126½	124¾	126⅞	— ¼	126¾
101	85	4	Atlas Powder	1,000	98½	96¾	98½	+ 1¾	98
100	107½	6	Atlas Powder pfd	10	106½	106½	106½	— ½	106
16⅞	6¼	...	Atlas Tack	1,100	15¾	14¾	14¾	...	14½
74⅛	70	4.32	Austin Nichols	200	74¼	74	74	— ¼	74
74⅞	70	4.32	Aust. Nichols pfd.	300	73¼	73	73	— ¼	73
14½	6¼	...	Automatic Corp.	1,800	14¼	13½	13¾	...	13¾
27⅝	20	2	Autosales pfd	200	25	25	25	+ ¼	25
52	45⅛	...	Auto Strop Razor "A"	300	51½	51	51	— ¼	51
120	100	6	Baltimore & Ohio	2,800	116⅝	116⅝	116⅝	+ ⅜	116¼
58	30	2	Baltimore & Ohio pfd	200	52¾	52¾	52¾	+ ¾	52¾
84½	69	2½	Bangor & Aroostook	100	83	83	83	...	83
405	350	18b	Bank of Commerce	130	385	385	385	+ 15	385
850	800	15	Bank of Manhattan	40	835	835	835	...	835
63½	21¼	...	Barnsdall "A"	1,400	33¼	32¾	33¼	—1	33
20⅞	21¼	1½t	Barnsdall "B"	2,100	33¼	32¾	33¼	—1	33
146½	101¾	...	Barrett Chem	100	127	127	127	...	127
116⅝	101¾	...	Barrett Co.	20	108¼	108¼	108¼	...	108
20¼	13¾	...	Bayuk Cigars pfd	2,500	19	18¾	18¾	...	18¾
83½	69	2b	Beech-nut Packing	200	79¾	79	79¾	...	79
22	15½	2	Belding Hemingway	100	19¼	19¼	19¼	...	19¼
95	85½	4.12	Beth. Nat. Ry. pfd	100	92	92	92	+ ¼	92
71⅜	55¾	3	Bohn Alu	300	71¼	69¾	69¾	— ¼	69¾
78⅝	65¼	4	Bon Ami	200	71¾	69¾	69¾	...	69¾
77½	67¾	...	Borden Farms	800	74¾	74¼	74¼	...	74¼
182	139	6	Borden Co.	1,600	171	169½	171	— ¼	169¾
83	71½	...	Briggs Mfg.	22,000	82	79½	82	+2½	81¾
8	3¼	...	Brit. Emp. Steel	700	5	5	5	— ¼	5
12	2¼	...	Brit. Emp. St. 2nd pfd	300	6¼	6¼	6¼	...	6¼
208½	200¾	...	Brkln. & Edison	300	205½	205½	205½	+ 1½	205½
77¾	63¾	4	Brkln.-Manh. Trans.	14,600	74	72	72	+ 1½	72
135	125	6	Brkln.-Man. Trans. pfd	300	134½	134½	134½	+ ½	134
55¼	47	2½	Brkln. Un. Gas	2,100	51	50¾	51	+ ¼	50
48	37¾	2	Brown Shoe	200	43	43	43	...	43
85	77½	3	Brunswick Balke	1,500	83¾	82¾	83¼	...	83
27¾	24½	...	Brunswick Term. & Ry.	6,600	25⅝	25⅛	25⅛	+ ⅛	25⅛
27¾	24½	...	Bucyrus-Erie	5,600	25⅝	25⅛	25⅛	...	25⅛
44⅝	33⅝	2½	Bucyrus-Erie Cvt. pfd.	1,000	44¾	44¾	44¾	— ⅛	44¾
110¼	93½	8	Burns Bros. "A"	100	105	105	105	+ 2	105
20	19¾	...	Burns Bros. "B"	4,000	20	19¾	20	+ ⅛	20¼
165	139	...	Butterworth-Judd Mach.	100	150	150	150	+ 3	150
67¾	58¾	2a	Bush Terminal	300	63¾	61¾	63¾	+ 1½	63¾
113¾	107¾	7	Bush Term. 7s Deb.	170	113	113¼	113¼	+ ¼	113¼
111	110	7	Bush Term. Bldgs. pfd	20	110½	110½	110½	+ ½	110½
...	7¼	...	Butte Copper & Zinc	2,300	8¾	8¼	8¼	+ ¼	8¼
15⅝	8	...	Butte & Sup. Mining	700	10	10	10	...	10
45⅝	42	...	Butterick Co. new	1,000	43½	43½	43½	—1	43½
117⅞	89¼	...	By-Prod. & Co.	1,600	101	100¼	101	...	101
76¼	65	3	By-Prod. Coke	100	73¾	73¾	73¾	+ ¾	73½
79⅝	71⅝	4	California Packing	7,700	79¾	76¼	78¼	+1½	76¼
85¼	74	1	California Petroleum	800	81	80¼	80¾	...	80¾
13⅝	8¼	...	Calumet & Hecla	24,500	13⅝	13	13⅛	...	13⅛
19⅝	16	2	Canada Dry Ginger Ale	12,000	17	16¾	16¾	...	16¾
216¾	217	6	Canadian Pacific	2,300	215	213¾	214¾	— ¾	214¾
57	39¾	2b	Case Threshing Machine	1,500	55¼	54¾	55¼	+ ¾	54¾
965	807½	12b	Central Alloy Steel	1,200	955	940	955	+ 5	945
...	...	...	Central R.R. N.J.	400	865	860	865	+ 5	860
13⅝	7	...	Century Rib. Mills pfd	10	82½	82½	82½	+ ½	80
91	71	4	Cerro de Pasco	2,800	87½	87¼	87¼	+ ¼	87
69	54¼	4	Certain-teed	2,600	67¾	67¼	67¾	+ ¾	66¾
77	71¼	4b	Certo	200	75	75	75	...	75
18⅝	14	...	Chandler Cleve. Mtr.	14,500	16¾	16¼	16¾	+ ¼	16¾
185¾	153⅝	10	Chandler Cleve. Mtr.	1,500	165¾	165¾	165¾	+ ¾	165
81½	73⅝	3	Chesapeake & Ohio	4,500	80½	79¾	80¼	+ ¼	80¼
18⅝	7⅝	...	Chesapeake Corp.	1,000	17¾	17¾	17¾	...	17¾
26⅝	19¾	...	Chic. & Alton	1,000	22¾	22¾	22¾	— ⅛	22¾
26¾	7¾	...	Chic. & Alton pfd	1,700	17¾	17¾	17¾	— ⅛	17¾
47¾	37	...	Chic. & E. Ill. Ry.	900	46	45	46	+ ¾	46
16⅝	6¼	...	Chic. & E. Ill. pfd	1,800	16¾	15¾	15¾	+ ¾	15¾
32½	20½	...	Chic. Gt. Western	1,500	25⅝	25⅛	25⅛	— ⅛	25⅛
32½	20½	...	Do. pfd	1,500	29¾	29¼	29¼	— ¼	29¼
49⅝	15½	...	C. M. St. P. & Pacific	4,500	40¾	39¾	40¼	+ ¼	40¼
84½	77¼	4	Do. pfd	4,500

BY EDWARD C. KEGLEY

One of the peculiar features of the development in the deep sands of Signal Hill is the interest of wells with each other's production because of subterranean connections. There have been instances of holes so close together, that one would be found that they were drilled in the same hole, and instances of drilling mud from one hole to another through a porous sand is comparatively com-

During the past two weeks there have been instances of prolific production was practically ruined by the ingress of water from other wells. The Shell Company had to take its Alamitos No. 2 out of production a few days after it was completed. The oil was so prized that from a neighboring well it was practically stopped up. A similar instance occurred a few days ago when the Shell and J. R. Campbell wells were drilled for the same reason. Both of these wells were producing around 1000 barrels a day when they were killed.

Drilling is one which is receiving serious consideration of the operators, although it is not the primary method of drilling. It is not practically universal. The speed, naturally greater than of the usual hole, the convolutions being sufficiently wide to cope with a neighboring hole. The use of rotary mud in connection with this type of drilling of this fluid cannot be prevented from permeating a sand which is in all directions, and thus hindering wells. The difficulties both are overcome by the use of cable tools. Because of its slow speed, this method has been discarded except where the competitive element does not exist.

Shell Well

The Royal Syndicate completed its No. 1 well in the Signal Hill district, and is getting an initial output of 1500 barrels a day, according to reports from the field. The well was completed at a depth of 4300 feet.

Another Signal Well

The city of Long Beach has brought in a second well in the district of Signal Hill and is now producing a day from the sand. The well is one of the Santa Fe Trust projects, which is a municipal property and has reached a depth of 4300 feet.

Another deep-sand well of the city of Long Beach was on the list in November, and has been making about 1000 barrels a day.

Gilmore Oil Company

The Gilmore Petroleum Corporation has started to make a production test of its Glide No. 2-1 acres in the Signal Hill field. The well is a deep one, according to reports from the field. The well is a deep one, but it is understood, but it is understood to have picked up a good oil sand at about 3300 feet, where the well was drilled. Casing has been set at about 3480 feet.

Shell Ahead

The Shell Oil Company is drilling ahead in its deep test of the Signal Hill field, six miles west of Long Beach, and is down about 4100 feet, according to field reports. It is expected that the well has encountered a good oil sands since the last test at 4000 feet.

Shell Well

The Shell Oil Company has completed another small well in the Dominguez-Seaside district, according to field reports. The well is reported at about 3000 feet, and is producing at the rate of 100 barrels a day.

Petroleum Refinery

The Union Petroleum Products Company of Long Beach proposes to build a refining organization, the refinery center principally in the Signal Hill fields, is proposed to have a capacity of about 2500 barrels a day. The refinery of its refining is to be handled according to reports from the company involves the building of the present plant, and the addition of a complete feeding system in the Signal

Water

The Union Petroleum Company's well which was finished at a deep sand at Signal Hill, Long Beach, is showing up encouraging to field reports. The well is one in practically the same as that shown an initial production of 1500 barrels a day, according to reports from the company. The well got a water shut-off at about 5400 feet, and is reported to be standing in shallow for the present. The fact that the well did not appear to check the water, the operation was

Diamond Petroleum Corporation, working with its Korwin well in Signal Hill, and the hole is now over 4000 feet. It is said. No oil sands have been picked up in the first 4000 feet of hole, it is said. The General Petroleum plans to make a thorough test of the area before any definite showings found in the well.

Drilling Well

The Ohio Oil Company has brought in another small well in the Dominguez-Seaside district, according to field reports. The well is reported at about 3000 feet, and is producing at the rate of about 100 barrels a day.

Petroleum Production

The Union Petroleum Production Company of Long Beach proposes to build a refining organization, the refinery center principally in the Signal Hill fields, is proposed to have a capacity of about 2500 barrels a day. The refinery of its refining is to be handled according to reports from the company involves the building of the present plant, and the addition of a complete feeding system in the Signal

Continued on Page 17, Column 5

NEW YORK CURB STOCKS

NEW YORK, May 4. (AP)—Curb market traders, free for a few more days at least from fears of a higher rediscount rate and neglecting to heed reports of the greatest broker loans total on record, read improved utility earnings reports as a good sign today and went on the second great buying spree of the week. Total sales again exceeded 1,000,000 shares and the ticker ran far behind the trading. Virtually the entire list with exception of a few oils, moved to higher ground with gains running as high as 65 points.

United Gas improvement again attracted most of the buying in the utility group and moved to a new top at 146 7-8, closing at 146¼, a net of 7 points. Buffalo, Niagara and Eastern, mentioned as a leader of a merger involving Western New York utility companies, also was in demand, the common reaching a new peak at 46 1-4 and the "A" issue at 45 5-8. The American Super Power issues ended the day with advances of more than 4 points each. Central States Electric closed up more than 14 points and Long Island Light was a feature with a net gain of 65 points, closing at 250.

Motor and accessory shares also were strong. Bendix soaring more than 10 points to a new top at 99 and Motor Products climbing 11 to a record high at 86, although the latter later lost 2 points. Buying inspired by favorable trade conditions and individual developments caused gains of 2 to 5 points in Auburn, Marvel Carburetor, Wire Wheel, Sparks-Withington and Ford of Canada. Some chain stores were active in the advance, Pender Grocery "B" climbing 12 points and the "A" issue nearly 4, both to new tops. Melville Shoe and Neisner Brothers also made good gains. The recently strong mining shares were neglected, although fair demand caused small advances in Consolidated Copper Mines, Hudson Bay and Newmont Mining.

Vacuum was outstanding among the oils, rising nearly 3 points to a new top at 87 7-8 on a heavy turnover. Imperial Oil, Texon Oil and Land, British-American and American Maracaibo also established record highs. Penn-Mex Fuel and most of the pipe lines continued to sag.

The closing price is omitted when same as the low, and both bur and close when same as the high.

Stocks—	(Sales in Hundreds)	High	Low	Close
Assoc Prod A	3	25½	25½	25½
Assoc Steel	1	20¾	20¾	20¾
Affiliated Co. A	1	19½	19½	19½
Affiliated Co. A (B)	1	19½	19½	19½
Allegheny Corp.	1	4½	4½	4½
Allegheny Corp. warr	1	1½	1½	1½
Am. Br. Boy.	13	9½	9½	9½
Am. Cyanamid B	1	46½	46½	46½
Am. Cont. Oilfields	47	6¾	6¾	6¾
Am. Cryst. P.	1	40	40	40
Am. Dept. Stores	1	20	20	20
Am. Equities	1	20	20	20
Am. G. & Pow. pf.	1	90	90	90
Am. Gas & El. A	1	146¼	146¼	146¼
Am. Hard Rubber	1	30	30	30
Am. Hydro. Pow.	1	30	30	30
Am. Light & Trac.	1	146	146	146
Am. Manufacturing	1	30	30	30
Am. Nat. Gas. A	1	30	30	30
Am. Nat. Gas. pf.	1	30	30	30
Am. Pub. Ser. pf.	1	30	30	30
Am. Superpower. A	1	30	30	30
Do. B	1	30	30	30
Do. war.	1	30	30	30
Do. pf.	1	30	30	30
Amalgamated Oil	1	30	30	30
Amer. Beet Sugar	1	30	30	30
Amer. Commercial Alcohol	1	30	30	30
Amer. Cyanamid B	1	30	30	30
Amer. Gas & El. A	1	30	30	30
Amer. Gas & El. pf.	1	30	30	30
Amer. Light & Trac.	1	30	30	30
Amer. Maracaibo	1	30	30	30
Amer. Nat. Gas. A	1	30	30	30
Amer. Nat. Gas. pf.	1	30	30	30
Amer. Pub. Ser. pf.	1	30	30	30
Amer. Superpower. A	1	30	30	30
Do. B	1	30	30	30
Do. war.	1	30	30	30
Do. pf.	1	30	30	30
Amer. Tobacco B	1	30	30	30
Amer. Yvette A	1	30	30	30
Amer. Yvette B	1	30	30	30
Amer. Yvette pf.	1	30	30	30
Anglo-Am. Oil	1	30	30	30
Anglo-Am. Oil pf.	1	30	30	30
Anglo-Am. Oil rts.	1	30	30	30
Arga Oil	1	30	30	30
Armstrong Glass	1	30	30	30
Armstrong Cork Co.	1	30	30	30
Assoc. Gas & El.	1	30	30	30
Atl. Fruit	1	30	30	30
Atlantic Lobos	1	30	30	30
Atlas Elevated	1	30	30	30
Atlas Port. Cem.	1	30	30	30
Atlantic Ashes	1	30	30	30
Auburn A. Wh. Ad.	1	30	30	30
Auto Corp.	1	30	30	30
Do. pf.	1	30	30	30
Bancitaly Corp.	1	30	30	30
Bear Trac.	1	30	30	30
Do. pf.	1	30	30	30
Bennett Oil	1	30	30	30
Bethlehem Steel	1	30	30	30
Bickford's	1	30	30	30
Binney & Hodges	1	30	30	30
Blackstone	1	30	30	30
Blumenthal S.	1	30	30	30
Bohack Co. A	1	30	30	30
Bohack Co. pf.	1	30	30	30
Bridgeport Mach.	1	30	30	30
Brill A	1	30	30	30
Brill Mfg.	1	30	30	30
Do. A	1	30	30	30
Bristol Myers	1	30	30	30
Bristol Myers pf.	1	30	30	30
British Celanese	1	30	30	30
Brockway Mot. Tr.	1	30	30	30
Do. pf.	1	30	30	30
Brown Co.	1	30	30	30
Brown Co. pf.	1	30	30	30
Brown Shoe	1	30	30	30
Brunswick Ter.	1	30	30	30
Bruns. Ter. pf.	1	30	30	30
Bruns. Ter. rts.	1	30	30	30
Bruns. Ter. warr

WHAT'S DOING today

Free public Spanish lecture, Public Library lecture room, 530 South Hope street, 8 p.m. Prof. S. L. Millard Rosenberg of U.C.L.A. speaking on "La Poesia Mexicana."

Cosmopolitan Club annual banquet, Commercial Club, 1106 South Broadway, evening.

Women's University Club Play Day, Deauville Beach Club, Santa Monica, all day.

Free lecture on "The Art Galleries of Europe," by Mrs. Bannell Sawyer, eighth floor, Bullock's, 10:30 a.m. Illustrated.

Swedish-American Women's Club May Day fete as benefit for Swedish National Sanatorium, West Ebell Club, 1717 West Forty-seventh street, evening.

Angel City Auxiliary, No. 82, National Association of Letter Carriers meeting, Sunset Masonic Hall, Pico and Orchard street, 8 p.m.

Wilshire Women's Club junior bridge party, 986 South Magnolia street, afternoon.

Scribblers' League meeting, 715 South Parkview avenue, 8 p.m.

Wednesday Morning Club dinner and card party, clubhouse, Twenty-eighth and Sichel streets, evening.

Olive Hill Art Salon of the California Art Club, clubhouse, Vermont avenue and Hollywood Boulevard, 2 to 5 p.m.

Mothers' Educational Center baby program, Chamber of Commerce Building, all day. Dr. Maud Wilde will speak on "Are Our Parents Out of Date?" N. M. Saunders will speak on "The Home Part in Accident Prevention" and Edith M. Swarts on "Character Building in Girls' Work." Demonstrations of special activity by Girl Scouts, Camp Fire Girls and Girl Reserves.

Southwest Museum exhibit, Highland Park, 1 to 5 p.m.

Free permanent California exhibit, scenic motion pictures, State Exposition Building, Exposition Park, 10 a.m. to 12 m.

Illustrated lectures, scenic motion pictures, Chamber of Commerce, 10 a.m. to 12 m.

Baseball, Wrigley Field, 2:15 p.m. San Francisco vs. Hollywood.

State Societies

Pennsylvania State Society annual picnic reunion, Sycamore Grove Park, afternoon.

Arkansas State Society picnic reunion, Point Firmin Park, San Pedro, afternoon.

New Jersey Society picnic reunion, Sycamore Grove Park, afternoon.

Colorado State Society social reunion, Moose Hall, 1624 South Grand avenue, 8 p.m.

Anderson (Ind.) picnic reunion, Brookside Park, Pasadena, afternoon.

La Porte (Ind.) Association picnic reunion, Sycamore Grove Park, afternoon.

Motion Pictures

Alhambra, 731 South Hill—"The Crowd."

Biltmore, Fifth and Grand—"Wings."

Broadway Palace—Broadway between Sixth and Seventh—"Potemkin."

Ivan, The Terrible."

Carthay Circle, Wilshire at Carthay Center—"Street Angel."

Criterion, Seventh and Grand—"Sunrise."

Forum, 4550 West Pico—"Feel My Pulse."

Grauman's Egyptian, 6708 Hollywood Boulevard—"Across to Singapore."

Loew's State, Seventh and Broadway—"The 50-50 Girl."

Metropolitan, Sixth and Hill—"Three Sinners."

Million Dollar, Third and Broadway—"The Good-by Kiss."

Tower, Eighth and Broadway—"The Jazz Singer."

United Artists, Broadway near Ninth—"The Garden of Eden."

Warner Brothers, Hollywood at Wilcox—"Glorious Betsy."

West Coast Boulevard, Washington and Vermont—"Beware of Married Men."

West Coast Uptown, Tenth and Western—"Sadie Thompson."

Stage

Belasco, Eleventh and Hill—"The Backet."

Belmont, First and Vermont—"Rachel."

El Capitan, Hollywood and Highland—"New Brooms."

Hollywood Play House, 1733 North Vine—"From Hell Came a Lady."

Majestic, Ninth and Broadway—"Sex."

Mason, 127 South Broadway—"Lilies of the Field."

Mayan, Eleventh and Hill—Dark.

New Mission Playhouse, San Gabriel—The Mission Play.

Hollywood Music Box, 6251 Hollywood Boulevard—"Women Go On Forever."

Pasadena Community Playhouse, Pasadena—"Lazarus Laughed."

Playhouse, 940 South Figueroa—"Excess Baggage."

President, 744 South Broadway—"Tommy."

Vine-street, Vine, near Sunset—"The Gossipy Sex."

Varieties

Burbank, Sixth and Main—Burlesque.

Follies, Fourth and Main—Burlesque.

Hillstreet, Eighth and Hill—Adele Rowland.

Orpheum, Ninth and Broadway Claire Windsor.

Ex-Postmaster Still in Race

SAN FRANCISCO, May 4. (Exclusive)—Although his name was not included among eleven made public by the Civil Service Commission as candidates for the San Francisco postmastership, James E. Power, former postmaster who resigned to conduct an unsuccessful race for the Mayoralty last fall, returned from a Los Angeles visit today with the statement that he is "very much in the race" and intends to find out why his name was omitted from the list.

"I filed my application in the regular way," Power said, "and hold a receipt from the Civil Service Commission at Washington, showing that my application was received there. I certainly was surprised when I read in the papers that my name had not been included, and if it is to be rejected I want to know the reason why."

BUSINESS BREVITIES
[Advertising]

The Times Branch Office, 621 South Spring street. Advertisements and subscriptions taken. Telephone MEtropolitan 0700.

THE WEATHER
[Official Report]

LOCAL OFFICE, U. S. WEATHER BUREAU, Los Angeles, May 4.—[Reported by H. B. Hersey, Meteorologist.] At 5 o'clock a.m. the barometer registered 30.04; at 5 p.m., 29.96. Thermometer for the corresponding hours showed 58 deg. and 84 deg. Relative humidity, 5 a.m., 77 per cent; 5 p.m., 20 per cent. Wind, 5 a.m., northeast, velocity 4 miles; 5 p.m., southwest, velocity 9 miles. Temperatures, highest, 93 deg.; lowest, 57 deg. Rainfall for season, 9.47 inches; normal to date, 18.21 inches; last season to date, 17.76 inches. Barometer reduced to sea level.

WEATHER CONDITIONS.—May 4: Light to moderately heavy rain has fallen during the past twenty-four hours in the western lake region and the Upper Mississippi Valley and in Nebraska, Kansas, Oklahoma, Texas, New Mexico, Colorado and Wyoming. Thunderstorms accompanied the rains in many localities. It is very warm in the Ohio Valley and the eastern lake region and the North Atlantic States, but temperatures are considerably below normal in Montana, Wyoming, the Dakotas and Nebraska. In Southern California fair, moderately warm weather prevailed yesterday. It was clear this morning at all stations, with temperatures near the normal. Fair, moderately warm weather may be expected in this vicinity Saturday.

SUN, MOON AND TIDES.—Los Angeles, May 5: Sun rises 5:00 a.m., sets 6:30 p.m. Moon rises 7:43 p.m., sets 5:36 a.m. Los Angeles Harbor, May 5: High tides, 9:57 a.m. and 9:21 p.m.; low tides, 3:48 a.m. and 2:51 p.m.

LOCAL TEMPERATURES.—May 4: Minimum and maximum temperatures from Southern California points, reported yesterday to the Los Angeles office of the U. S. Weather Bureau, were as follows:

Stations—	Max.	Min.
Imperial	87	59
Los Angeles Harbor	68	55
Mt. Wilson	72	52
Newport Harbor	67	52
Pasadena	81	50
Pomona	78	49
Porterville	90	48
Rancho Santa Fe	71	51
Redlands	83	52
Riverside	87	48
San Bernardino	88	49
Santa Ana	79	49
Santa Barbara	75	51

LOCAL FORECAST

For Los Angeles and vicinity: Fair and continued warm Saturday and Sunday.

TEMPERATURES

Stations—Conditions, 5 p.m.	Temperatures—Max.	Min.	Precipitation
Abilene		52	0
Boise—Partly cloudy	76	46	0
Boston—Clear	62	48	0
Buffalo		56	0
Chicago—Cloudy	80	66	.08
Denver—Clear	58	36	0
Des Moines		50	0
Dodge City		42	0
El Paso—Clear	78	54	0
Eureka—Clear	58	48	0
Flagstaff—Clear	68	24	0
Fresno—Clear	92	56	0
Galveston	70	58	0
Grand Junction		38	0
Havre—Partly cloudy	66	32	0
Helena—Cloudy	66	32	0
Huron		38	0
Independence		44	0
Kamloops—Partly cloudy	64	44	0
Kansas City—Clear	80	52	.04
Knoxville		56	0
Lander—Partly cloudy	62	26	0
Los Angeles—Clear	93	57	0
Marshfield		60	0
Modena—Partly cloudy	72	26	0
Needles—Clear	96	54	0
New Orleans—Cloudy	84	68	0
New York—Clear	80	62	0
North Head—Cloudy	54	48	0
Oklahoma—Clear	84	48	0
Omaha—Clear	64	46	0
Phoenix—Clear	94	60	0
Pittsburgh		56	0
Portland, Or.—Cloudy	70	48	0
Rapid City		42	0
Red Bluff—Clear	94	52	0
Reno—Partly cloudy	72	42	0
Roswell		50	0
St. Louis—Cloudy	76	66	.10
St. Paul and Minneapolis—Clear	68	46	0
Sacramento—Clear	94	54	0
Salt Lake City—Pt. cldy.	68	40	0
San Diego—Clear	74	58	0
San Francisco—Clear	76	52	0
Santa Fe—Clear	60	34	0
Seattle—Cloudy	64	48	0
Spokane—Clear	64	44	0
Tampa		64	0
Tonopah—Clear	72	46	0
Tucson—Clear	92	52	0
Washington—Clear	82	54	0
Winnemucca—Pt. cldy.	76	32	0
Winnipeg—Clear	54	32	0
Yuma—Clear	98	62	0

VITAL RECORD

INTENTION TO MARRY

The following notices of intention to marry were issued yesterday. Name and age given.

ADAMSON — JOHNSON. James D. Adamson, 20; Laura M. Johnson, 19.
ARMSTRONG—MURAVEZ. William Armstrong, 41; Anna Muravez, 41.
ASCHIERIS—LAND. August E. Aschieris, 24; Marian E. O. Land, 23.
AVILA—VELDERRAIN. Arcadio Avila, 26; Trinidad Velderrain, 19.
BASICH—ANGELICH. Nick L. Basich, 36; Bernice Angelich, 20.
BINKLEY—McNEAL. William M. Binkley, Jr., 26; Myrtle M. McNeal, 28.
BROWN—HAWDEN. Ray A. Brown, 23; Martha D. Crawford, 22.
CROWLEY — DELABAR. Leo J. Crowley, 24; Arlene D. Delabar, 20.
DEXTER—DU BOIS. Dan M. Dexter, 51; Lydia F. Du Bois, 54.
DURANDO — DEL PARDO. Ralph C. Durando, 24; Artemisa Del Pardo, 20.
FRAUENBERGER — CROCKER. Harold Frauenberger, 21; Florence A. Crocker, 18.
GRAFF—WHITNEY. Harry F. Graff, 48; Pauline F. Whitney, 47.
GRIGSBY—GERBER. Orin A. Grigsby, 29; Estella G. Gerber, 20.
GROVER — SULLIVAN. Chet Grover, 31; D. Virginia Sullivan, 20.
GULBECK—MORTENSEN. Christian Guldbeck, 31; Mary A. Mortensen, 31.
HUNT — FERGUSON. Henry R. Hunt, 21; Mildred Ferguson, 18.
HUNTER—OZENNE. Frank T. Hunter, 40; Elsie F. Ozenne, 40.
KENDALL—HOYLE. Lorenzo C. Kendall, 55; Marie D. Hoyle, 52.
KLINKERS — BAAS. Henry Klinkers, 28; Mabel Baas, 23.
MARSH—KENT. Theodore S. Marsh, 35; Mildred N. Kent, 31.
McGARVEY—CLARK. Benjamin F. McGarvey, 25; Florence Clark, 22.
McGILL — QUINN. Robert E. McGill, 34; Theresa M. Quinan, 31.
NIETO—ACOSTA. Refugio Nieto, 25; Manuela Acosta, 16.
PATTERSON—PANT. Victor S. Patterson, 34; Alice Pant, 42.
PHILLIPS—BAINER. Charles R. Phillips, 24; Adeline Bainer, 18.
RODRIGUEZ—GUTIERREZ. Casmiro Rodrigues, 25; Amalia Gutierrez, 18.
SILVA—MORALES. Ben Silva, 22; Benigna Morales, 18.
SKINNER—ELLIOTT. Howard E. Skinner, 32; Lilly M. Elliott, 26.
SOLIS — COLUNGA. Gonsalo Solis, 28; Juana Colunga, 30.
WELTS—YOULE. Richard B. Welts, Jr., 26; Gretchen Youle, 24.
WILSON—WARREN. James M. Wilson, 34; Edna M. Warren, 26.
WOODWARD — ROSENSTINE. Philip H. Woodward, 26; Cecelia Rosenstine, 18.

BIRTHS

Names, sex, place and date of birth.

CARRIVEN, Mr. and Mrs. Clarence, Boy, Beulah Allen Maternity Hospital, April 27.
HAGEN, Mr. and Mrs. Phil, Daughter, Beulah Allen Maternity Hospital, April 19.
McLURE, Mr. and Mrs. Marion, Daughter, French Hospital, April 26.
STONE, Mr. and Mrs. William, Daughter, Beulah Allen Maternity Hospital, April 26.

DIVORCE SUITS FILED

BACKUS, Ellen A. against C. R.
BUFKIN, Florence S. against Martin L.
DELL, Joe against Ester V.
DIBBLE, Ruth H. against Albert H.
FARRAR, Dorothy against Lester.
FOWLER, Ethyl L. against W. Earl.
GERPHEIDE, Mary E. against Bernard F.
GRAHAM, Wilba against Thomas N.
HERRONIMUS, Jennie against Floyd.
HUDDLESTON, Jessie R. against Fannie B.
JACKSON, Helen against William B.
JACOBS, Frances L. against Harold.
JENKINS, Clarita R. against Henry L.
JOHNSON, Mary A. against Thomas H.
JULIAN, Lily C. against Rayner E.
KLUG, William against Rosa.
LAVENBARG, Willard L. against Emily M.
MARKWITH, Constance against Aaron C.
MATTICE, Roma O. against Joe D.
McGUINNESS, Elizabeth against James K.
MORTON, Dorothy C. against Harry.
NOBLITT, Mary against Harold A.
PHILP, Gladys A. against Floyd.
ROSE, Alice B. against William F.
SCHULER, Edna against Olaf G.
SCOTT, Ella May against Frank E.
SHERIDAN, Charles H. against Alma C.
SPEAR, Edgar B. against Julia.
STRIPE, Margaret against Roy T.
VAUGHN, Helen M. against Henry R.
WALTHERS, Blanche P. against D. A.
ZECHIEL, Mary S. against Eugene H.

DIVORCE DECREES GRANTED

ASTENGO, Henry from Maria.
BOEHME, Harry C. from Hazel S.
CLAYSON, Evelyn B. from Ernest G.
DILLINGER, Frances S. from Otis W.
DUNDAS, Ella T. from Roy C.
HAROLD, Lola B. from Charles G.
HAUPT, Ruth from Adolph.
HERMAN, Frieda from Morris.
HOWELL, Louis H. from Lillian.
JUDD, Robert S. from Susie E.
KELLOGG, Harriet M. from Charles J.
KIMBLIN, Vivian from Chawry.
LEAVITT, Mabel from C. A.
LEVENICK, Selma from Alvin C.

DIVORCE DECREES GRANTED

LISERONT, Bernice A. from Gene C.
MAYFIELD, Ina M. from Bruce H.
McDANIEL, Hope from John E.
McDONOUGH, James B. from Anna E.
MERRILL, Grace E. from Homer S.
MILLER, Rose G. from Charles A.
OLIVER, Joseph G. from Helen C.
PARKER, Jane from John.
PRICKETT, Margaret D. from J. W. C.
RAMSDELL, Cornelia S. from Ray V.
REYNOLDS, Charles from Refugio M.
ROBBINS, Ella from Frank B.
ROGNE, Clement E. from Helen E.
STANKOVICH, Anna from George.
STEARN, Rose from Harry H.
TELL, Edith from Ben.
THOROUGHMAN, Clarence B. from Dean.
TILTEN, Harry from Ruth E.
TINGLER, Lillie from W. F.
UPHAM, Louise A. from Francis B.
VON DOBENECK, Helene from Robert W. D.
WALRATH, Matilda from Charles H.
WHITE, Waltom M. from Fern I.
WHITNEY, Mary J. from Leslie A.

NATURALIZATION PETITIONS

Petitions for naturalization, with name, nationality and residence given, have been filed with the United States District Court, as follows:

John Arthur Colman, Glendale: Great Britain.
Samuel Wilson, Huntington Park: Great Britain.
Albert August Wilhelm Schleuss, Inglewood: Germany.
Rubin Sabsay, 411 North Alexandria street: Palestine.
Mate Bosanic, San Pedro: Jugo-slavia.
Olive May Chalton, Harbor City: Great Britain.
Peter Vitalich, San Pedro: Jugo-slavia.
Felix Beltran Estrada, 460 North Indiana street: Mexico.
Gerardus Mooren, 3119 Glenhurst avenue: Holland.
Mary Anna Anderson, Torrance: Great Britain.
Ellen Doherty, Redondo Beach: Great Britain.
Abraham Rosenvirth, 1918 City View avenue: Poland.
Vincent Gronendahl, 209 South Olive street: Germany.
Andrew Shankie, 5812 Buchanan street: Great Britain.
Berel Kadeshewitz, 308 North Breed street: Lithuania.
Esther Hannah Coleman, Inglewood: Great Britain.
Ohan Nikaarian, 201 South Union Place: Turkey.
Jeanne Somerville Bernard, 912 Everett street: Great Britain.
Alexander Duncan Rodger, Long Beach: Great Britain.
Lawrence Nixon, Pasadena: Great Britain.
Kitty Caroline Louise Roman, Pasadena: Russia.
Ernst Gunnar Tydell, Hawthorne: Sweden.
Sigurd Bertelsen, 4179 South Figueroa street: Denmark.

OFFICIAL DEATH LIST

Name and place of death— Age. Date.

BUSH, Dorothy. Los Angeles.. 21 May 2
HANDSCHIEGL, Max. Los Angeles 48 May 1
HART, John. Los Angeles .... 73 May 2
HIGHT, Albert. Los Angeles.. 39 April 21
JAY, May. Los Angeles..... 64 May 3
KENT, Howard. Los Angeles .. 43 April 30
KIRKLAND, Benjamin. Los Angeles ..... 68 April 30
LEONARD, Onstad. Los Angeles ..... 27 April 30
LYTTON, Clara. Los Angeles .. 46 May 2
NELSON, Andrew. Los Angeles 78 May 2
PITTARD, Nellie. Los Angeles. 63 May 3
ROSE, Nora. Los Angeles.... 45 May 2
SIBERT, Ernest. Los Angeles. 67 May 3
SIMS, Harvey. Los Angeles... 45 April 29
WHEELER, Charles. Los Angeles ..... 61 May 1
YOUNG, William. Los Angeles 57 May 2

DEATHS

With Funeral Announcements.

ANDERSON. The funeral services of Mrs. Robina Anderson will be held today at 10 a.m. from the Little Church of the Flowers, Forest Lawn Cemetery. W. A. Brown, funeral director.

BROWN. May 3, at 672 West Thirty-fourth street, Jennie Cornelia Brown, beloved wife of John W. Brown and loving mother of Lloyd W. Brown. Services today (Saturday) at 2 p.m. from Pierce Brothers' chapel.

BUSH. In this city, Dorothy E. Bush, aged 21 years, beloved wife of Willis E. Bush. Funeral Monday at 7:30 a.m. from the chapel of E. Clair Overholtzer Co., 1236 South Grand. Mass at St. Agnes Church at 8 a.m.

CASSELL. Funeral services for Harry Lee Cassell will be held at Bresee Brothers' chapel, 855 Figueroa, Tuesday at 10 a.m.

CAWOOD. May 4, 1923, at his late residence, 1329 West Fifty-sixth street, William Chalmers Cawood, dearly beloved husband of Nellie R. Cawood and father of Fred T. Cawood of Beverly Hills and Mrs. Lucille Killough of Vernon, Tex.
Services will be held Monday, May 7, at 10:30 a.m., at the chapel of Geo. A. Pitch, Inc., 1201 South Hope street. A. E. Maynes, director.

CLAPPER. At 1800 Echo Park avenue, May 3, Mrs. Julia M. Clapper, sister of Mrs. Eldora Lowery and aunt of Harvey J. Lowery.
Funeral at Bresee Brothers' chapel, 855 Figueroa, Monday at 3 p.m.

COMBS. At Albuquerque, N. M., William Hooper, only son of Augustus F. and Grace E. Combs.
Notice of funeral later.

CORT. Mrs. Katy Cort, aged 72 years, mother of Mrs. Harry A. Richey of Pacific Palisades; Mrs. C. N. Burgbardt of Newton Center, Mass.; Mrs. Ernest Schaub of Patterson, Cal.; Mrs. William E. Allen, Thomas, John W. and Norman Cort of Pasadena, Cal., and sister of Mrs. Anna G. McCarthy of Ashland, Or.
Service Saturday, May 5, at 3 p.m., from Memorial Chapel of Todd & Leslie, Seventh and Arizona avenue, Santa Monica.

DALTON. The funeral services of Oscar J. Dalton will be held today at 3 p.m. from the chapel of W. A. Brown, 1815 South Flower street.

EBERTS. Late of 18853 Hatteras street, Christina Eberts, aged 83 years.
Remains at the parlors of E. Clair Overholtzer Co., 1236 South Grand.

ECHEVERRIA, May 4. Presentacion, beloved daughter of Mrs. Isabel Echeverria, and sister of Ramon and Maria Echeverria.
Funeral Monday, May 7, at 9 a.m., from the chapel of Godeau & Martinoni, 828 West Washington street. Solemn requiem mass at 9:30 a.m. at St. Paul's Catholic Church. Interment, Calvary.

FISCHER. May 4, May Fischer.
Remains at Bresee Brothers.

FORSYTH. May 4, Mary Forsyth, loving sister of Jean and Margaret Forsyth. Mrs. Marie MacKenzie, James, David and Lennox Forsyth.
Services Monday, April 7, at 2 p.m., from Pierce Brothers' chapel.

GIBSON. At Brooklyn, N. Y., George Mack Gibson.
Notice of funeral later, W. A. Brown, funeral director.

HARDEN. Remains of Mary Tillie Harden forwarded by George B. Remington to Florence, Colo.

HO. The funeral services of Mrs. June Ho will be held today at 2 p.m. from the Chinese Congregational Church, 734 East Ninth Place. W. A. Brown, funeral director.

HOWELLS. Mrs. Margaret F. Howells of 129 North Griffin avenue, beloved wife of William D. Howells; mother of Mrs. R. W. Knight; grandmother of Billie Knight of Santa Ana, and sister of William M. Brierley of Lowell, Mass., and Mrs. Samuel Hillman of Long Beach, Cal.
Services at Los Angeles Undertaking Co. chapel, 2917 Pasadena avenue, Monday at 11 a.m., under auspices of Hollenbeck Chapter, No. 248, O.E.S. Interment, Santa Ana, Cal.

HUBBARD. At 5756 Fifth avenue, May 3, May Elizabeth Hubbard, beloved wife of Luke Hubbard and loving mother of Robert Lee Hubbard.
Funeral services will be held today at 1:30 p.m. from the chapel of R. C. Dellenbaugh & Co., 630 Venice Boulevard.

HUNTER. In this city, May 4, Robert Draper Hunter.
Remains at R. C. Dellenbaugh & Co., 630 Venice Boulevard. Notice of funeral later.

JOUGLARD. May 3, Ernest R. Jouglard, beloved husband of Elizabeth Jouglard and brother of Marie Jouglard and Mrs. Frank Lassale.
Funeral services today at 2 p.m. from the chapel of Godeau & Martinoni, 828 West Washington street.

MARTER. May 3, Louise I. Marter, loving sister of Percy A. Marter.
Funeral services Monday, May 7, at 10 a.m., from the chapel of Reed Bros. Co., 721 West Washington street.

MATHER. May 2, at Beaumont, Cal., Marjorie Brown Mather, aged 44 years, daughter of the late Emma Cole Brown and William V. H. Brown; mother of Bibi and John Mather, and sister of Cornelius Cole Brown.
Funeral services Saturday, May 5, at 11 a.m., at Hollywood Cemetery chapel.

MERCEREAU. Suddenly, May 3, Geraldine W. Mercereau, widow of the late John D. Mercereau; loving mother of Mrs. F. Irwin Herron and Mrs. Robert F. Swigart.
Funeral notice later.

PITTARD. Mrs. Nellie G. Pittard of 4540 Ellenwood Drive, beloved wife of A. E. Pittard and loving mother of Mrs. Fay G. Turner, Mrs. Fred A. Flanders, Mrs. Ruth Hines and Katherine Pittard.
Funeral services today at 2 p.m. from the Bramble Funeral Church, 1816 Tobermani.

PROCTOR. Mrs. Mary E. Proctor.
Funeral today at 2 p.m. from the chapel of Gus Alvarez & Moore.

DEATHS

With Funeral Announcements.

SEELY. Charles F., beloved husband of Louise A. Seely.
Funeral 2 p.m. Saturday from Inglewood Cemetery chapel. J. H. Riedeman in charge.

SIBERT, Ernest R. Sibert, beloved husband of Mary Jane Sibert; father of Mrs. C. A. O'Neil, Mrs. C. W. Shaver, Clarence E., William and Ernest R. Sibert, Jr.
Services will be held today at 2 p.m. from the Angelus Abbey chapel, under direction of the Ruppe Mortuary, 842 South Figueroa street.

SMITH. May 4, Mrs. Mattie Smith.
Remains at the chapel of W. A. Brown, 1815 South Flower street. Notice of funeral later.

STEARNS. Of 3817 North Griffin avenue, May 3, Sarah Elizabeth Stearns, mother of Mrs. J. W. Cade and grandmother of Clara Cade; former employee in postoffice, Santa Ana.
Services Monday at 10 o'clock at the Advent Christian Church, 3618 North Workman, Los Angeles, and 2 o'clock at Fairhaven Cemetery, Santa Ana. McIntosh & Mater, directors.

SPENCER. Minnie May Spencer.
Remains in care of George B. Remington.

TANDLER. Funeral services for Mrs. Adolph Tandler today at 2 p.m. from the chapel of Reed Bros. Co., 721 West Washington street.

WEIGHTMAN. Services for John Ross Weightman will be held today at 10 a.m. from the Ruppe Mortuary, 842 South Figueroa street.

WHITTON. May 4, Marie C. Whitton, aged 50 years.
Remains at the parlors of E. C. Koop.

YOUNG. May 2, William J. Young, late of 930 Stanford avenue, beloved husband of Anna M. Young.
Services will be held Saturday afternoon at 1 o'clock in the Little Church of the Flowers, Forest Lawn Cemetery. Garrett Brothers, directors.

FUNERAL DIRECTORS

George B. Remington Funeral Home
1133 South Flower street.
Telephone WEstmore 9723.

Edwards Brothers, Inc.
SERVICE, ECONOMY, RELIABILITY
936 Venice Boulevard (19th st.) WE 5848

Bresee Brothers
FREE PARKING IN PRIVATE GARAGE
855 SOUTH FIGUEROA TR 3135

Ben Isham—Personal Service
WASHINGTON COMPANY Mod. Prices
736 West Washington street. WE 6615

E. Clair Overholtzer Co.
WE 6147 1236 South Grand

Washington Co., J. D. Robinson
736 West Washington street WE 6615

Garrett Brothers
921 Venice Boulevard (16th st.) WE 9039

Sharp & O'Connor Co.
931 VENICE BOULEVARD WE 6468

Geo. A. Fitch, Inc., A. E. Maynes
1201 SOUTH HOPE STREET. WE 5846

CEMETERIES

Beautiful
Hollywood Cemetery
Mausoleum, Crematory, Columbarium
HOLLYWOOD CHAPEL, the most artistic little chapel on the Pacific Coast, available for funerals without cost.
Visit Our New Mausoleum
6000 SANTA MONICA BOULEVARD
HEmpstead 3830. Holly 8455.

Inglewood Park
Cemetery, Mausoleum, Crematory.
Largest Cemetery in California
Beautiful Chapel.
Only 20 minutes from center of city.
TRinity 4467 Thornwall 1531.

Forest Lawn Memorial Park
Among the Hills
Cemetery Mausoleum Crematory
Home of
The Little Church
of the Flowers
Glendale Avenue and San Fernando Road
Telephone Albany 1121.

MAUSOLEUMS

Angelus Abbey
Conveniently located midway between Los Angeles and Long Beach
Entombment crypts as low as $100.
Vaults for ashes from $25.
Information, 603 Central Bldg., Sixth at Main street. TUcker 9532

Forest Lawn Mausoleum
Anchored in the rock
of the everlasting hills
Forest Lawn Memorial Park
Glendale Avenue and San Fernando Road

Inglewood Park Mausoleum
is massive and solid. An everlasting BURIAL PALACE that has few equals.
City Office, TR. 4467. Cemetery, TH. 1531

FLORISTS

FLORAL DESIGNS
423 EAST FIFTH STREET.
GEO. J. HALL & CO.
TU. 8045. ME. 7125.

Darling's Shop
6TH ST., BET. BROADWAY AND SPRING
FLOWERPHONE TRinity 4458.

CEMETERY LOTS

ROOSEVELT Mem. Pk., 18 graves near organ, $40 each. Adelaide Dunn, 129 Sinclair avenue, Glendale.

12 CHOICE Inglewood Park Cemetery lots, No. 120 Mignonette plot. AT. 7342 Jobam, $800 cash.

CRYPT, 1452, Collier's tier, Forest Lawn Mem., Glendale. Box 99, Times, Pasadena

SLUMBERLAND, Forest Lawn. Three spaces, $190, or one, $80. OL. 8341.

COURT CONFRONTED BY UNUSUAL PAIR

VISALIA, May 4.—Distinguished only by physical size, yet according to officers not related, Carl Brown and Carl Brown occasioned considerable interest when they were rounded up by local officers and charged with vagrancy. They appeared before Judge J. S. Clack for sentence. Carl Brown, the larger of the two, was given ninety days in jail, while Carl Brown, the smaller, was given a six-months' sentence. Both sentences were suspended by order of the court.

ELLIS ENGAGED FOR CITY WATER BATTLE

FRESNO, May 4. (AP)—H. Randall Ellis, San Francisco utilities valuation expert, has been retained by the city of Fresno for its anticipated clash before the State Railroad Commission with the California Water Service Corporation over valuation of the former properties of the Fresno Water Company which the city seeks to purchase. Ellis succeeds William Mulholland of Los Angeles, who has retired from active engineering practice.

WAGE SCALE TO STAND

PHOENIX, May 4. (Exclusive)—Following an inspection by P. J. Geraghty of Los Angeles, an official of the Bricklayers' Union, announcement has been made that summer wages of bricklayers in this city will not be increased, as has been customary, to $14, from the winter wage of $12. Admission is made that a fluctuating wage scale tends to discourage building during the heated season.

A Durer engraving of "Adam and Eve" was recently sold in Berlin for $6000, the price being low for the great artist's work, because the edges of the copy had been cut.

POPE RENEWS FASCIST FIGHT

Church Massed for Battle Over Education

Vatican Newspaper Hurls Telling Broadside

Attack Directed at Athletic Meet for Girls

(Copyright, 1923, by the Chicago Tribune.)

ROME, May 4. (Exclusive)—Every weapon the Catholic Church possesses is mobilized today in the open flight which the Vatican resumed after a day's lull against the Fascist monopoly on education, and particularly the national athletic meet of 3000 Italian girls, which is being held in the new stadium.

The battle was launched on Wednesday in the letter which Pope Pius wrote to Cardinal Basilius Pompili, vicar of Rome, protesting against the nature of the girls' athletic meet, and especially against the fact that they are trained to use firearms.

Through Osservatore Romano, the Vatican newspaper, another broadside is fired today against what the Pope thinks is excessive violent physical training for Italian girls. The Vatican paper takes up the Pope's protest against giving the girls rifles and training them to use firearms. It refers also to the indecency and corruptions that are bound to follow the assembling of girls garbed in short dresses from all parts of Italy. It predicts that the girls will lose all their womanly qualities if they continue to indulge in violent sports.

FASCIST PRESS REPLIES

Although Premier Benito Mussolini ordered all the Fascist papers to keep silent on the controversy raging over the Fascist assumption of all educational prerogatives, the ban apparently was lifted. The papers appeared with ironic replies to the Pope's letter.

Impero says tonight: "A warlike country such as Italy must accustom its women to the sight and use of guns. We do not want our young women, who will bear future Italians, to faint every time they pass the window of a hardware store which sells revolvers and rifles. They should be used to the sight of guns and know how to use them.

"We do not want, either, to have women who will advise soldiers to run away from the enemy, and prefer to save their own lives rather than save their country, such as happened during the great war at Caporetto."

BAN ON PUBLICATION

When the Pope's letter was issued two days ago all the Fascist papers were prohibited by the police from mentioning or commenting on it. One paper in Bologna, which reproduced the Pope's letter, was requestered. The dispatches of foreign newspaper correspondents were delayed mysteriously for many hours while the government was deciding what to do in the matter.

The Vatican attack today is a subtle and ironic two-column article in Osservatore Romano. The article declares such a spectacle as today's athletic contest, with girls running, jumping, wrestling and shooting, is comparable with the corrupt times of pagan Alexandria. It is full of classical allusions to the epicureanism, sensualism, corruption and vice characterizing the pagan world at that time, against which the church struggled and which, the article says, the church still is struggling today.

Times have not improved, implies the article, which cites St. Clement of Alexandria, one of the early church fathers, and his contemporaries and their protests as good examples to follow now.

SUTTER BASIN DEAL PENDING

CHICAGO, May 4. (Exclusive)—Reorganization of the Sutter Basin Company and the clearing up of obligations of the late J. Ogden Armour totaling around $18,000,000 now hang in the balance. Within the next three days the Sutter Basin bondholders must deposit an additional $27,000 of bonds under the reorganization plan in order to assure completion of the whole deal.

The Sutter Basin bondholders' protective committee in announcing the reorganization plan several weeks ago stated that its success was conditioned on 95 per cent of the bondholders accepting the plan by the 5th inst. Up to tonight about 89 per cent of the $7,123,000 bonds had been deposited. The committee has ruled that bonds send in by Monday will be regarded as being deposited within the time limit.

Seaplane Makes Record Flight

PHILADELPHIA, May 4. (AP)—Making an unannounced flight at the Philadelphia Navy Yard the PN-12, a naval seaplane, has broken the world's endurance record for C-2 type planes.

Piloted by Lieut. Arthur Gavin and Zeus Souck, the plane, at 9 o'clock eastern standard time, had been in the air 29h. 6m., half an hour longer than the old record made by Lieut. C. H. Schildhouer in a PN-9 plane two years ago.

Tom Mix Ill in Chicago Hotel

CHICAGO, May 4. (Exclusive)—Tom Mix, film actor, here at the State and Lake Theater, has been ordered confined to his bed in the Congress Hotel on account of pneumonia.

BIRDS BLAMED FOR COLONIAL HOME FIRE

MOUNT STERLING (Ky.) May 4. (Exclusive)—The colonial home on the farm of J. W. Hoskins was destroyed by fire today, caused by birds carrying matches to the eaves.

AID FOR FARMS CHEMISTS' AIM

Institute to Take Up Problem of Agricultural Relief

New Market Development Slated for Discussion

Utilization of Waste Products Also Will Be Urged

BY FREDERIC J. HASKIN

WASHINGTON, May 4. (Exclusive)—Ways and means whereby chemists can co-operate in providing relief for the American farmer by developing new markets for agricultural products will be one of the principal topics for consideration at the Institute of Chemistry of the American Chemical Society, which will hold its second annual session at Northwestern University, Evanston, Ill., July 23 to August 18, next.

Another aim of the chemists is to show farmers how to wipe out wastes, proper conversion of which, it is estimated, would mean an annual gain in the value of farm products of $3,000,000,000. That is more than any of the organizations clamoring for government relief for the farmers expects to get in any one year from Congress. If chemists can do that for agriculture, it appears quite possible that farm relief can be eliminated as a political and legislative issue.

Through chemistry, the scientists say, they vision the rise of great industries bas. on the use of raw materials of the farm that now are not utilised.

ELIMINATION OF WASTE

Elimination of wasteful processes and utilization of waste materials are two of the great objectives of modern industry and science, and when they are attained—or approximated—this will be a much better world in which to live, we are told. Almost untold billions will be added to the world's annual produced wealth, it is stated.

Other major topics to be considered at the chemists' gathering include a study of the textile processes, public health and national defense.

Twenty-eight conferences, extended over a period of four weeks, in which scientists from the universities and the industries will describe developments in the more important fields of chemistry, will feature the 1923 work of the institute, which, it is announced, will function as an international clearing-house of knowledge in chem

MUNDIALES
IA HORA

...e tiene el estudio del español en...
...este gran metrópoli tan inmensa...
...sente aparece en "The Times" ...
...antes noticias de última hora. ...
...ción práctica elemental de conversa...
...ecciones para estudiantes adelantados...
...conocimientos de español les ...

JORGE JUAN CRESPO
...ción Española de este diario.

...con el ánimo de suicidarse. ...cubierta a tiempo, fué atendida en ...la primera casa de socorro ... situada en la calle de Georgia, y ...pués trasladada al Hospital General, ...donde se halla recluida. Los ...dicos creen que podrán salvarla.

La Asociación Cristiana de Jóvenes Hará una Excursión a Hawaii

El departamento de recreación de esta institución está ...uno plan para que sea fácil a ...miembros el hacer una excursión a Hawaii próximamente, en el vapor Calawali, que parte del puerto de Los Angeles el sábado 7 de ... y que llegará a Honolulu el ... 14 de julio. Al llegar allí ... excursiones en auto en la isla de Oahu y ascenciones al monte ...talus, un viajecito de tres días en vapor a Hilo, vista del volcán ...lauea, y demás lugares interesantes. Desde ahora se pueden ...pedidos para reservar puestos en las oficinas de la Asociación de ...venes Cristianas, sita en la calle ...Figueroa Sur, número 940.

Cuban Inquest Plan of Senate Stirs Havana

HAVANA, May 4. (AP)—The ...stead resolution asking for an ...vestigation of Cuban affairs ...nent to protection of Ameri... property and the subsequent ...thorization of the United ... Senate of the appointment of a committee to sift statements of E. Darlow, American resident of Havana, has created a storm of comment in the Cuban press.

Despite diversified comment of the press on the Barlow case, which is taking precedence over all other items, the Cuban government has refused to take cognisance of the issue, declaring no official confirmation of the proposed investigation has reached the State Department. The American Embassy issued a press statement saying it had no official knowledge of the investigation and that it had information that any secret move had been made at Washington or United States Ambassador ...

Alfred Betancourt, seeking to recover approximately $2,000,000 in asserted confiscation of a ... dredging concession and who case is linked with the Barlow case, said he had no comment to offer until further advised by his attorneys in Washington. He said that copies of Cuban Supreme Court decisions proved the validity of his claims, as well as those of ... and Capt. Walter Fletcher ... The Barlow claim is for ... and Smith's for approximately $500,000.

They Who Travel!

People who can buy travel ... can buy everything else! The Chronicle carries more ... advertising than any other San Francisco paper—as index to its readers' buying power.

R. J. Bidwell Co. Times Bldg. Representatives

San Francisco Chronicle

PILES AND FISTULA

Permanently removed without pain, operation or detainment from business or pleasure. The relief is positively guaranteed, or no cost to you. Rectal Diseases treated in our modern, ethical office treatment.

Send for Free Booklet

Pacific Coast Proctologic Clinic
Suite 1126 Lowe's Sixth St. Bldg. Dr. H. V. Kinnaman, M.D., and C. E. ...

Schools and Colleges

Business Schools

...Telephone and Reception room girls in new ... Secretarial or Comptometer ... and a Good Position. Day and ... Catalog free. Call or write.

BUSINESS COLLEGE
...0417 WESTLAKE BRANCH—...

School of Business
...for forty years. All courses—from ... by Bachelor degree in two years. ... Enter any time. Excellent Placing ... no work provided. Get catalog. ... 727 So. Figueroa ... Building

Military Schools

...MY AND NAVY ACADEMY
...ONTA MILITARY ACADEMY
...Univ. Heights. High School. Elementary. ... and for Summer Camp at Arrowhead Springs. ... Catalog. 1000 E. CANYON Place, San ... Cal. Phone Colton 1.

Military Schools

For Sons of Discerning Parents. ... through High School. Scholastic standards ... equitable, blended. Non-Sectarian. Visit the ... Day and Boarding. Telephone: DEwitt 1800. ... Angeles. Annual Catalogue mailed on request.

...ratory School ... Accredited ... Catalog upon request. ... Cottages near Covered ... Calif. A ... for boys, separately ... and taught. Boarding ... for ...

The Weather

FORECAST FOR LOS ANGELES AND SOUTHERN CALIFORNIA: Fair and continued warm tonight and Sunday. Maximum and minimum temperatures yesterday: 83—57.

Los Angeles Times

In Two Parts — 36 Pages

PART II — LOCAL SHEET — 10 PAGES

VOL. XLVII. SATURDAY MORNING, MAY 5, 1928. C

CITY NEWS—EDITORIAL—SOCIETY—THE DRAMA

WEBSTER FINDS GRILL TOO HOT

Police Commissioner Packer Quits Under Fire

Mayor Scores Meat Deal in Asking Resignation

Prosecutor Hints Official Not Out of Hot Water

The resignation of Rodney Webster as a member of the Board of Police Commissioners was filed with Mayor Cryer yesterday afternoon. The announcement came after a conference at noon between the Mayor and Webster, at which it was suggested that Webster should resign. Webster said that he would comply and late yesterday his resignation as president and member of the board was handed to Mayor, who said that he would accept the resignation and appoint Webster's successor within a few days.

The resignation was forced, following a discussion of Webster's vote on purchases of meat for city prisoners from the Wreden Packing Company, in which the Police Commissioner is one of the principal stockholders.

MEAT TOO HIGH, NOW

The price the city has been paying for meat for the prisoners had an important bearing on the demand for the resignation. "I find that the prices we have been paying to feed our city prisoners," the Mayor said, "have been too high. We could have bought the meat for much less."

In demanding his resignation Mayor said that he quit on account of adverse criticisms that were being made over his connection with the packing company and its meat contracts. "I've been making my living for the past twenty-two years in Los Angeles selling meat," Webster said. "My conscience is clear. I am not a violator of the law, but rather than embarrass my friends and I am advised that it was a technical violation of the city charter. I am now a private citizen as far as city affairs are concerned and perfectly content to sit on the side-lines and observe the growth of Los Angeles, at the same time continuing in the business I have followed for more than a quarter of a century."

GRAFT CHARGED

The Municipal League in its charges against Commissioner Webster in voting on meat purchases said that the company asserted that the city has been paying Webster's Wreden Packing Company $17.50 a hundred pounds for finest that could be bought for $12 per 100 pounds. The city has been buying 600 pounds of meat for city prisoners each three months, or 320,000 pounds a year. The Wreden Packing Company has sold most of its meat to the city since Webster was appointed to the Police Commission by Mayor Cryer in 1925. Webster's term would not have expired until next year. The total amount of money involved in the meat transactions since Webster became a member of the commission is $320,000.

When the Mayor said that he was told that Commissioner Webster was not guilty of intentional graft, nevertheless, the Mayor declared prisoners should be fed carefully in voting on meat. "The matter is before the city which a commissioner, in

(Continued on Page 2, Column 2)

PRINCE ERIK DROPS EGGS AND CLIME

Danish Nobleman Quits Chicken Farm, Takes Wife and Babe and Goes 'Home'

Prince Erik of Denmark has abandoned definitely his temporary and rather prosaic role of chicken farmer for the more regal habitation of his ancestral halls and last night, accompanied by his wife and 1-year-old daughter, the royal Dane was speeding eastward over the Union Pacific.

PRINCE ERIK

For two weeks, since the Prince announced he was returning to his native land, the ring of hammer and saw in and around his Arcadia ranch home as workmen packed household goods marked the closing of his American business venture, which he oftened announced would be permanent. All his personal effects and two automobiles were shipped east several days ago.

The departure of the Prince last night was as inauspicious as his arrival here in 1924, after the ranch had been purchased by his parents-in-law, Mr. and Mrs. J. R. Booth of Canada, as a wedding present to their newly wedded daughter, formerly Francis Lois Booth. The Prince just packed up and left.

PRINCESS ERIK

On April 13, last, Prince Erik announced he had sold his ranch, but refused to name the buyer.

When the royal rancher arrived here in May of 1924, the cackling of 6000 chickens and a flock of newspaper reporters were the only ones on his reception committee. He kept to the seclusion of his ranch throughout his residence excepting during the visit two years ago of Crown Prince Gustavus Adolphus of Sweden, when he emerged and joined in the festivities tendered the visiting Crown Prince.

In abandoning America, however, the Prince can look back on his short career here with a memory of having run the gauntlet of American existence — his house was robbed once, he paid a speed fine, had a bunch of chickens stolen, and a bunch of kodak hounds always haunting his doorstep.

WILL ROGERS TO TURN PAINTER

But Only by Proxy to Aid Lost Flyers

Painted Ship on Painted Sea to be Outdone

Signs on Barns Must Cost at Least $98

Barn tops in Kansas and other States will carry the names of towns and cities as a guide for aviators and the paint will be supplied by Will Rogers, Beverly Hills ex-Mayor, lecturer, screen comedian and writer, under a plan perfected by Rogers last night after a day's deliberation.

WILL ROGERS.

Winging home from a three months' lecture tour, during which he visited more than seventy-five cities, the writer-comedian dropped from the skies at Clover Field at 9:45 a.m. yesterday after making a morning flight from Las Vegas, Nev., in the Western Air-mail plane. The first stop was made at Vail Field, terminal for the mail and express planes, but Rogers wanted to commute to Clover Field, as it is nearer his ranch which he visited. He was making somewhat

(Continued on Page 2, Column 8)

HEAT WAVE HITS TOWN WITH BANG

Hottest Day Recorded This Year Sends Three Victims to Hospital Cots

Spring either had a lapse of memory or a spell of pure cussedness yesterday, when, instead of appearing in regulation vestments of mild temperatures and cooling zephyrs, she stepped out in the blazing raiment of summer and treated Los Angeles to the hottest day of the current season.

The United States Weather Bureau here reported the highest temperature at 93 deg. shortly after noon and at the same time explained this as not unusual for this time of year. A

(Continued on Page 2, Column 7)

OUTH OF CITY ON PARADE

...e Than 25,000 March With Bands and Floats; Boys Dominate Radio for One Hour

[Illustration on Picture Page]

...than 25,000 Los Angeles high school boys took part in the Boys' ...parade yesterday afternoon, headed by Col. LeRoy Smith, grand ...; Judge Scott, chairman of Boys' Week committee, and members of ...y Council, Council for the Promotion of Boys' Welfare and other ...anizations. The parade, which started at Temple street and ..., marched south on Broadway to Twelfth street where electric ... awaited to take the boys back to the schools in which ... are enrolled.

Music was furnished by twenty-five school bands, high school glee clubs, and the Playground Harmonica Band. Floats entered by the Boy Scouts, Y.M.C.A., Community Chest, Pioneers, Friendly Indians and other boy organizations were interspersed throughout the parade.

The official cars were parked at the Chamber of Commerce Building where the parade was reviewed. Lee Donley, Boy Mayor who substituted for Mayor Cryer at the parade, was accorded an ovation when fellow-students from Manual Arts High School marched past the reviewing group.

SCHOOLS ENTERED

The official cars were followed by the following schools: Hollywood High School and band, Polytechnic High School and band, Los Angeles High School and band, Belvedere Junior High School, Jacob A. Riis High School, Burbank Junior High School, Edison High School, Hollenbeck Junior High School, Franklin High School and band, St. John's Military Academy and band, Loyola College, Cathedral High School, St. Agnes High School, Holy Cross School, Manual Arts High School and band, Belmont High School,

(Continued on Page 2, Column 1)

POOR PA

BY CLAUDE CALLAN

"Pa has a feelin' that he's a little inferior to Husband an' she treats him mean to try to show that she ain't."

...1928, Publishers Syndicate)

Pacific Southwest's Winning Orator

Harold F. Pettee, Jr., Whittier

Speakers at "The Times" Grand Finals Luncheon See Civic Opportunity.

Seven contestants for the honor of going to Washington for the ultimate competition in the National Oratorical Contest at luncheon in their honor yesterday heard themselves accredited as pathfinders along the route of inspired national loyalty by speakers from three States. The contestants, left to right, are William Stonecypher of San Fernando, Harold F. Pettee, Jr., of Whittier, Donald R. Jacobs of Phoenix, Ariz.; Jeanette Tyner of Los Angeles, with Dr. R.B. Von KleinSmid, presiding officer of the luncheon, center and again the contestants, left to right, being Mary K. Morris of Fallon, Nev.; Odie Wright of Long Beach and James W. Dilley of Glendale.

WHITTIER YOUTH CHOSEN ORATORICAL CHAMPION

Harold F. Pettee, Jr., Wins First Honors in Pacific Southwest Contest as 6000 Attend

Before a crowd of 6000 that practically filled the huge Shrine Auditorium, Harold F. Pettee, Jr., of Whittier Union High School, last night won first place in The Times' grand finals of the Fifth National Oratorical Contest and will represent the Pacific-Southwest in the national semifinals to be conducted at Oklahoma City the 11th inst.

Though only 17 years of age, Pettee held his audience with the skill of a veteran. The maturity of thought expressed in his oration and the ease with which he faced the great crowd won the decision of the judges and the commendation of all who heard him speak. The title of his oration was "Liberty and the Constitution." As first-place winner, he will receive a cash prize of $500, awarded by The Times.

OTHER HONOR WINNERS

The other contestants finished as follows:

Second—Donald Reese Jacobs of the Phoenix Union High School at Phoenix, Ariz., prize, $250.

Third—Mary Katherine Morris of the Churchill County High School at Fallon, Nev., prize, $100.

Fourth—Odie Wright of Long Beach Polytechnic High School at Long Beach, price $50.

Fifth—James W. Dilley of Glendale High School at Glendale, prize, $25.

Sixth—William R. Stonecypher of San Fernando High School at San Fernando, prize, $25.

Seventh—Jeanette Tyner of Los Angeles Polytechnic at Los Angeles, prize, $25.

Pettee's victory was a popular one with the crowd, which cheered him enthusiastically for a considerable time.

He was selected on the first ballot of the judges who gave him five first places, one second and one third place. It is believed to be the first time in the history of the Pacific-Southwest that the winner received as many as five first places.

PLACE CHOICE DIFFICULT

The judges admitted at the close of the contest that the selection of places was exceedingly difficult and pointed out that in many instances the margin of difference was so small that only a point or two separated the contestants.

Wright of Long Beach and Dilley of Glendale both are sophomores and their performances last night indicated that they will be among the winners next year. Wright has a voice that the judges declared with more maturity will be exceptional. He was the youngest speaker on the platform, being only 15 years of age, and was also one of the most composed. Dilley spoke under high tension and gave promise of splendid development.

Jacobs, the black-haired Arizona boy, impressed the judges with the force of his argument and the vigor of his presentation.

Miss Morris, a tall, slender girl from Nevada, had a voice that could be heard distinctly in all parts of the great auditorium. Her voice showed excellent training and was rich and full.

CONTEST'S GROWTH

Dr. Rufus B. Von KleinSmid, president of the University of Southern California, presided, and in his opening remarks he called attention to the fact that since the contest was started in 1923 by The Times it has become international in its scope and that since 1923 approximately 8,000,000 high-school pupils in the United States alone already have participated in it. He paid tribute to the men and women in the Pacific Southwest who have helped perpetuate the contest and those organizations which have lent their support to it.

The program was effectively opened by the dropping of the flags of the countries of the nations participating in the international contest into view from the ceiling of the stage, one at a time. The Reserve Officers Training Corps band of Manual Arts High School played a medley of the national airs of the countries and concluded with "The Star Spangled Banner."

ORATIONS BROADCAST

While the audience was waiting for the decision of the judges, Marguerite Le Grand, pianist; K. Vrouyr, violinist, and Fritz Gaillard, cellist, entertained with a number of selections.

The orations were broadcast by KHJ by remote control from the auditorium from 8 to 10 o'clock, and the results announced from the Biltmore at 10:30 when KHJ switched over to the hotel to broadcast the dance music.

The crowd, estimated to be

(Continued on Page 2, Column 7)

SUBJECT MASTERY SHOWN IN RUNNER-UP ORATIONS

Speaking on "Liberty and the Constitution," Harold F. Pettee, Jr., Whittier Union High School, in his prize-winning oration in The Times' grand finals of the National Oratorical Contest last night briefly outlined the events that led up to the formation and adoption of the Constitution, the adoption of which, he said, kept the United States from distintegrating. Under it our government has been running smoothly 140 years and there has been very little need for change, the protection from the check and balance system and the careful surveillance of the Supreme Court allowing us to grow from thirteen colonies into the status of a great nation, he declared.

The few amendments that have been adopted, he said, show the development of our people, especially those concerning slavery, woman suffrage and prohibition. It is impossible to satisfy all and we should not try to do so, he said, but should hold fast to the principles which we have written into the Constitution and resist any attempt to alter the Constitution or our form of government. He uttered a plea for more general participation in government, declaring that only 53 per cent of the citizenship voted at the last national election and that good government can be accomplished only through the intelligent vote of the American people.

SECOND PRIZE

Donald R. Jacobs, Phoenix Union High School, Phoenix, Ariz., won second place. His oration, "The Present Significance of the Constitution," follows:

The Carpenter of Nazareth has given us the right foundation for laws. That foundation is an attitude of love of man for man. From this attitude have evolved the basic principles of our Constitution: Liberty and Justice.

Out of the strife of ages of darkness we behold the generations of men as they battle and struggle on the long weary march of the race—ever onward and upward toward a higher and nobler plain—ever challenging the power of the tyrant and despot's right to rule. Out of these heroic efforts the sweetest heritage of the race, the child of democracy was born that was one day destined to wrest from the hands of an unwilling royalty the famous Magna carta, the forerunner in ideals to the American Constitution. But it remained the task of those early pioneers of another century to proclaim to the world those precious words, as expressed in the preamble of the American Constitution, "Liberty and Justice to all."

Our Constitution gives us liberty through representative government, offering not only to the greatest, but also to the most humble, a voice in the destiny of our nation. We know better than rulers could possibly know what our needs and wishes are. Our Constitution gives us a direct means of expressing these needs and wishes, when it gives us the franchise. We are the ones, who by means of the ballot, choose the men who are to direct the affairs of our nation. We are the ones who in the same way make the laws by which we must live. In short, all political powers are derived from the people.

Our Constitution again gives us liberty through our dual form of government, which recognizes that there are two forces at work in our land, the State and the nation. To each are delegated certain definite powers and within these powers each reigns supreme. One does not depend at all upon the other. They develop side by side, touching as little as possible. Thus we are given a dual citizenship, a dual patriotism and a dual responsibility.

Our Constitution gives us liberty through the executive department. The executive power of our land is held by a president who is elected by the people at regular intervals. The President is responsible to the people for the carrying into execution of our laws. Failure to patriotically discharge these duties would result in his impeachment.

However, liberty unrestrained soon becomes license. Knowing this, the master minds of the past placed by its side, the great principle of justice. Justice forms the balance wheel, without which this nation could not long endure, for justice is the virtue that restrains liberty itself within constitutional limits. Over all the powers of our government is a judiciary whose organ is the Supreme Court. No group of peoples, however large, no political party, however strong, can dominate its decisions. So through the times of political passion this court reigns calm and serene. As a free people we are sometimes driven by our desires, until our sense of justice is obscured. But our Supreme Court stands above us, judging and restraining as we ourselves would, when our emotions are subdued. For nearly a century and a half this guardian of justice has led us safely along the path of liberty.

The makers of our Constitution seemed to divinely understand that changing conditions must be met with new laws, so they introduced a system of amendments. Nineteen times have the peoples of this nation seen fit to exercise this privilege. By permitting us in after years to change our Constitution so as to meet the changed conditions under which we may live, we are assured the peaceful right of peaceful revolution, thus placing in the very beginning of our Constitution the germ of immortality.

Today, my fellow citizens, as we view the political upheavals and domestic troubles of other less fortunate nations, may we not thank God that we, as Americans, have such a Constitution to guide us. Under its plan the white man and the black, the rich and the poor, the learned and the unlearned, stand alike on its broad platform of political equality. Within its embrace

(Continued on Page 2, Column 3)

ORATORY FINALISTS FETED

Contestants Lauded as Patriotic Pathfinders Through Increasing Devotion to Country

A prediction that within the next twenty-five years a quarter of the population of the United States will have participated in the National Oratorical Contest dealing with the Constitution and because of that participation will be "convinced patriots" instead of "traditional patriots" was made yesterday by Dr. Walker E. Clark, president of the University of Nevada, at the luncheon given yesterday noon in the Alexandria Hotel in honor of the seven contestants in The Times' grand finals of the fifth national contest last night in Shrine Auditorium.

Dr. Clark was joined by Dr. Rufus B. Von KleinSmid president of the University of California; Chief Justice Henry D Ross of the Arizona Supreme Court; Mrs. W W. Green, president of the California Federation of Women's Clubs; Benjamin F. Bledsoe, former United States District Judge, and Louis W Myers, former Chief Justice of the California Supreme Court, in praising the contest.

LOUIS W. MYERS

It was the opinion of all the speakers that it is impossible at the present time to foresee the far reaching benefits the contest will have in the future.

TRIBUTE TO ENTRIES

Nearly 200 guests were present to pay tribute to the seven contestants and among them were many students who were victors in the preliminary contests. The seven finalists were given a hearty reception when they were introduced by Mr. Myers, who presided, and they were made to feel that it was their day.

Dorothy Carlson, 1927 national oratorical champion, sat at the table with the finalists and in a short talk gave them a parting word of encouragement.

"Win or lose," she declared, "each of you is a potential winner and may the best man win."

On behalf of those who have participated in the contest in previous years she thanked The Times for the part it has played in making the contest an outstanding success in the Pacific-Southwest.

NEVADANS APPROVE

Dr. Clark said at the outset of his talk that he expressed the views of the citizens of Nevada when he declared the contest one of the finest projects ever undertaken in the country.

He described the contest as the perfect example of the project method of instruction. Through the contest, he declared, millions of students have in the last five years engaged in the intensive study of the Constitution.

"And the splendid thing about it is," he declared, "is that it reaches into every hamlet of the country. It takes a real prophet to see what the contest will ultimately accomplish, but on the basis of the participation in the contest in the last five years it is possible to predict that within the next twenty-five years a quarter of the American citizens will have taken part in it.

CONVINCED PATRIOTS

"As a result of this intensive study of the Constitution on the part of the individual students they will be transformed from traditional patriots to the convinced patriots, and when we have a quarter of the American people convinced

(Continued on Page 2, Column 1)

The Lancer

by Harry Carr

THERE is no reason for us to worry about rain.

We are a little shy this season; but the Shriners will hold a convention here in 1929. The rains just lie around and wait for those birds. The last time they were here the skies fairly tipped upside down. There was a summer downpour for the first time in California since the floods of Noah.

MEDICAL BOSH

The doctors who have gotten themselves in a lather of excitement because a young man proposes to marry a girl who is full of his blood—by transfusion—might better devote their time to solve some of the real medical problems.

For my part, I think it would be kind of sociable to swap corpuscles before the wedding.

STRANGE CORPUSCLES

It occurs to me, however, the way girls get married to nearly everybody they know before their careers finally end, that every young lady would be loaded with a good many kinds of corpuscles.

HOME TALENT

Hallet Abend, formerly city editor of The Times, is now a war correspondent in China. He will have plenty of occupation for the rest of his life.

The defeat of Gen. Chang Tsung Chang will not be the end of the fracas. There will be fighting in China during the entire life of this generation. It is the birth pangs of a nation. Until now the Chinese have always considered themselves a race of people, but never a nation.

In the end, after they have fought themselves to a standstill, China will emerge as a real world power, one with whom we will have much dealing.

SORT OF WRITES 'EM

Mae West, the author of "Sex," has confided in a New York reporter the system whereby she writes her plays. She says she does not really write them. She just sort of makes them up at rehearsal. She must have been up too late the night before she sort of made up "Sex."

STIRRING UP TROUBLE

If Clemenceau would lose his pen and ink, he would help the international situation considerably. There is no value in his announcing to the world that France has no intention of paying her debts to the United States. This country is on the way to be the most powerful nation—and the richest—the world has ever seen. France may not find herself in a position to deliver verdicts—as to what she will or will not do.

LONG-WINDED LAWYERS

Having stalled around since March 26 with the trial of the murderous revolting convicts at Folsom, one of the jurors has petered out. So they will have to start all over again.

There is no reason why this trial should last more than two days. There never has been a controversy of any kind since the world began which could not be elucidated in one hour—if they could shut the lawyers off and get at the facts.

INTELLECUAL GARBAGE

In fact, the human mind could not possibly grasp an array of facts that would require more than an hour in the telling.

Modern criminal trials have be-

(Continued on Page 2, Column 1)

AUNT HET

BY ROBERT QUILLEN

"I knowed that woman had raised a lot of children when I seen her take that one on her lap and wipe its nose without interruptin' her conversation."

(Copyright, 1928, Publishers Syndicate)

Oratory Contest Finalists at Luncheon Told They Create New Convinced Patriots

CONSTITUTIONAL STUDIES PRESAGE NATIONALISM

Contest Will Ultimately Develop Keen Reverence for Organic Law, Contestants Learn

(Continued from First Page)

patriots' the United States will have been made safe for democracy."

In commenting on the international phase of the contest he said the bringing together of students from the various countries to express the ideals of the nations they represent will have a tremendous influence in establishing a better understanding of the aims and aspirations of the nations of the world. He said also that it would help make the English language more universal, which in itself would help establish permanent peace. He pointed out that in the time of Shakespeare only 7,000,000 people of the world spoke the English language, while now 200,000,000 speak that tongue.

CAUSES PRAISE

In welcoming the guests from other cities to Los Angeles, Dr. von KleinSmid said the National Oratorical Contest is one of the most worthy causes presented to the citizens of the United States in the past decade.

"We are happy to welcome you," he said, "because we wholeheartedly believe in the occasion and the theme. The framers of the Constitution have given to the United States the finest form of government the world has ever known."

He declared the students through the contest are making the people of the United States appreciate that in the Constitution they have a rare treasure worthy of their support and utmost defense.

To the seven finalists he declared that while only one could win, "it is an accomplishment to have come this far along the line. You have set for yourself a goal, and in your daring to do and in your daring and doing you will receive the approbation of the public."

ARIZONA SPEAKER

Chief Justice Ross in speaking for Arizona said the contest has grown into an educational movement that has no confines and is limitless in its effect for good. He recalled that he was one of the judges of The Times' grand finals last year and that he was happy that he had picked a winner. He said Miss Carlson was his choice and that she had justified the faith of the judges in her by winning the national championship. He told the contestants he hoped to be as "good a guesser this year as I was last."

He said The Times contest is doing more to direct the attention of the public to the fundamental principles of the country than any other movement that had ever been undertaken.

MRS. GREEN'S VIEW

Mrs. Green said the contest is laying the foundation for clear thinking on the Constitution and that there is a real lesson in the drafting of the Constitution for the citizens of the country today. Next to the Bible, she declared, there is no more inspired piece of writing than the Constitution.

Mr. Bledsoe said that in his opinion the National Oratorical Contest, started by The Times in 1923, is one of the finest things that has ever come out of Los Angeles.

He declared that each student who participates in the contest becomes a source of inspiration to others interested in knowing more about the fundamental principles of the government.

DISTRICT WINNERS

Among district winners and other participants in preliminary meets who were present to give the finalists a proper send-off were:

Cecil Dotson of Las Vegas, Nev.; Priscilla Davenport, Yuma, Ariz.; William Buerkle, Bakersfield High; Rudolph Schlank, Hollywood High; Charles Mulholland, South Pasadena High; Jack Schwarts, San Pedro High; Allie Rydalch, Los Angeles High; Ted Hatlen, Pasadena High; Ruth Leslie, Lincoln High; Edna Mathisen, Jefferson High; Harry Fred Silver, Roosevelt High; Thatcher Jordan, Monrovia High; Alfred Schempp, James A. Garfield High; Hyrum Strong, Venice High; Billy Nute, Long Beach Polytechnic; Leo Andree, John C. Freemont High, and David Kiure, Riverside High School.

YOUTH OF CITY IS REVIEWED

(Continued from First Page)

John Muir Junior High School and band James A. Foshay Junior High School and band, Italian boys' band, Mt. Vernon Junior High School, Thomas Starr King Junior High School, Virgil Junior High School, Jefferson High School and band, Lafayette Junior High School, Garfield High School, Lincoln High School and band, Horace Mann Junior High School and band, Central Junior High School, McKinley Junior High School, Fairfax High School, John Adams Junior High School, Roosevelt High School and band, Sentous Junior High School, Spanish American Institute and band.

Other organizations in the parade were: Boy Scouts, Wooderaft Rangers, Y.M.C.A., Hi-Y, playground organizations, high school honor societies and others. Prominent on the floats and among the paraders were placards urging the public to support the school bond election on June 5 which provides for the sale of bonds for purchase of land, equipment and erection of school buildings.

MAYOR DONLEY HONORED

Mayor Donley was honor guest at the regular Rotary luncheon meeting yesterday which was addressed by Ray Knoeppel of New York, founder of Boys' Week.

Last night was boys' night on the radio when on all broadcasting stations one-hour programs were directed by the boys with boy announcers, music by boys' orchestras, bands and glee clubs while boys interested in the mechanics of radio sat beside the technical operators at the various stations.

Today is boys' day in recreation. The final city-wide playgrounds Junior Olympics championship meet will be held at Echo Park Playground instead of Hawley Playground as formerly announced at 1:30 p.m. A miniature airplane meet will be conducted at Hawley Playground commencing at 9 a.m. There will be an all-day swimming meet at Griffith municipal pool and Boy Scout camp field day at Griffith Park boys' camp.

The roller skating carnival will take place in the evening at the Rose Snyder Playground tennis courts which are lighted for evening use. The Western Ranger Division of the Woodcraft League of America will hold its annual festival today.

EASTMAN ENTERTAINS GROUP OF 200 AT DINNER

George L. Eastman, president of the Los Angeles Chamber of Commerce, and former president of the Hollywood Athletic Club, entertained more than 200 friends at a dinner in the club home last night in connection with the organization's "Father's and Son's" tournament.

"Hollywood's 'Kid Brigade' is designed to carry the name of Southern California in general—and Los Angeles in particular—throughout the world," Eastman said.

Bert Hartwell, president of the Hollywood Athletic Club, pledged the support of the organization to the tentative plans outlined by both Eastman and Bush for a "Perpetual Boys' Week."

THE LANCER

(Continued from First Page)

come a clutter of intellectual garbage designed partly for the confusion of the jurors; partly to enable the scattered minds of small-bore criminal lawyers to approximate a concentration of ideas.

Generally speaking, any man who takes a long time to tell anything has nothing to say. That goes for legal arguments.

WEBSTER FINDS GRILL TOO HOT

(Continued from First Page)

his private business, is even remotely connected.

SHOULD BE WARNED

"Secretaries of commissions should call to the commissioners' attention the charter provisions which prohibit city officials from voting on or participating in any contract or transaction before the board or commission in which the city official is directly or indirectly financially interested," the Mayor said. "Secretaries of boards should see to it that commissioners do not vote or participate in any way on matters in which they are financially interested."

While the Mayor forced and accepted Webster's resignation, the former Police Commissioner still has to reckon with City Prosecutor Lickley, to whose attention the Webster case was called officially by the City Council. The charter provides that a city official found guilty of violating that provision of the charter which prohibits him from voting on or taking part in a transaction in which he is financially interested that automatically forfeits his office and be guilty of a misdemeanor, which is punishable by fine or imprisonment, Dr. Lickley said yesterday that he is investigating the Webster case.

LICKLY NOT MOLLIFIED

"I shall issue a complaint against Webster if I find the law has been violated," the City Prosecutor said. "It is a dangerous thing to a republican form of government when a public official can profit, directly or indirectly, through his official capacity. If I find that the charter has been violated in the Webster case, there will be a complaint issued and an arrest made. I play no favorites and am not to be influenced against proper legal action, no matter who the party complained of."

Webster, in his letter of resignation filed with the Mayor said:

"For some time past I have been serving as the president of the Police Commission of the city of Los Angeles. In this position I have been obliged to give a great deal of my time to the work of the department, which I have considered to be one of the most important departments of the city of Los Angeles.

MERE OVERSIGHT

"For some time prior to my appointment the Wreden Packing Company, with which I am connected, supplied the Police Department of the city of Los Angeles with part of its meats. After my appointment this company continued to bid on contracts to supply meat and whenever it was the lowest bidder received the contract, as it was the general policy of the Police Commission to recommend that the contract be let to the lowest bidder. It did not occur to me that it was technically in violation of law for contracts to be let to the Wreden Packing Company merely because of the fact that I was a member of the commission. I am satisfied that there has never been cause for any substantial objection to the manner in which these contracts have been fulfilled.

"Recently it has been called to my attention that this is a technical violation of the City Charter.

"With a feeling that I do not want in any way to embarrass you or your administration or to remain on the commission after such contracts have been let, thereby subjecting myself and the administration to criticism, whether just or unjust, I hereby tender my resignation as a member of the Police Commission of the City of Los Angeles, the same to take effect forthwith."

To Them Fell Task of Selecting Victors in 'Times' Finals

Judges in Pacific Southwest Oratorical Contest

Left to right—Chief Justice Henry D. Ross, Arizona Supreme Court; Mrs. W. W. Green, president of California Federation of Women's Clubs; Dr. Walter R. Clark, University of Nevada; Gordon Ray Young, Los Angeles novelist; Dr. Ernest C. Moore, director of University of California at Los Angeles, and Gov. Frederick B. Balzar of Nevada, and (inset) President James P. Lavin, Arizona Bar Association.

MERIT EXHIBITED IN ORATIONS OF RUNNERS-UP

(Continued from First Page)

ing protection its every citizen, whether at home or abroad, enjoys the blessings of liberty and justice. That Constitution represents the hopes and aspirations of those ardent lovers of liberty who suffered racks and chains for those glorious principles that it embodies. And today, this great document stands out in bold relief, challenging the power of the tyrant and demanding the enfranchisement of our race. Gladstone, the great British statesman, has well said, "The American Constitution is the most wonderful piece of work ever struck off at a given time by the brain and purpose of man." Was it Macauley who said, "Those men who assembled in that old Statehouse in Philadelphia were nobles by the right of an earlier inheritance and priests by the imposition of a mightier hand." My fellow citizens, it is indeed well worth while to be an American and enjoy the blessings of such a Constitution.

Our Constitution, great today, shall grow greater in her future. I can see before me our Constitution rising forth in her majesty of a yet greater glory, proclaiming to the less satisfied of other nations the blessings that we now enjoy. Let us then enshrine within our hearts its virtues and guard our heritage with a vigilance that knows not sleep, that our Constitution may continue to spread its benign influence, ever drawing the world of mankind nearer the golden dawn of that happy day, as proclaimed by the Man of Galilee, "Peace on Earth, Good Will Toward Men."

THIRD PRIZE

Mary Katherine Morris, Churchill County High School, Fallon, Nev., Group G, won third prize. Her oration, "The Significance of the Constitution," follows:

Out of the wisdom of the past there comes a solemn warning: "Where there is no vision, the people perish."

We are gathered here to perpetuate that vision of self-government which through the ages has beckoned civilization on. Empires have crumbled, and kingdoms have passed away; yet in the heart of man that vision springs eternal. Born beneath the shadow of Olympus, where the Athenian citizen first expounded his philosophy of the rights of man, fostered in England's island fastness by the deathless principles of the Magna Charta, its most startling success was achieved by those patriots who, in May, 1787, gathered in the city of Philadelphia. There was enacted the glorious consummation of freedom's upward struggle. Our Constitution—that matchless document of human liberty—was born.

Mirrored in our hearts are the scenes of those epoch-making days that marked the beginning of a new era in statecraft. It was a colossal undertaking—this forming of a nation from thirteen scattered colonies. Most of these present were still apprehensive of a national government, and moreover were imbued with a strong spirit of sectionalism. Distrust was rampant. Discord lurked in the convention hall. Diverse political theories seemed deadlocked. For this group, apparently irreconcilable, to be brought together by a series of masterly compromises into a composite union of States recognizing the authority of the Federal government, is a glowing tribute to those great leaders—Washington, Hamilton, Franklin and the rest. Their untiring efforts and splendid tact were the very leaven of success.

One marvels at the clear thinking of these statesmen. How was it that they seized upon the most vital issue at stake—namely, that government must be instituted among men for the purpose of furthering and safeguarding the rights of the individual? To this principle, as precious as life itself, is the whole of the Constitution dedicated. By separating and balancing these three great departments of state—the executive, legislative and judicial—by requiring each to be a check upon the precipitate actions of the other, they achieved, in one stroke, a successful government moving in perfect co-ordination, and protected individual liberty against the encroachments of class or power. The onward march of American ideals is assured in the brevity of this document, leaving to the future, as it does, the proper interpretation of its powers, and the exercise of its amendatory prerogatives. In its dual system of government, creating a sovereign union of sovereign States, the autonomy of the State is merged into recognition of a force necessary to bind them together. And over all, they imposed a judiciary charged with the interpretation of this great instrument as the needs of an expanding republic might demand. Into this tribunal was poured the great soul of John Marshall, whose far-reaching decisions formed the bedrock upon which rests the whole structure of the courts.

For the perpetuity of the Constitution a second mighty conflict was waged within our borders. Lincoln, pledged to a union one and inseparable, fought the principle of secession. For four years the Constitution trembled in the balance while brother fought brother in a war that shook the republic to its foundations. Yet from this baptism of blood our Constitution emerged more glorious than ever before—the embodiment of the political ideals of a great and united people. We are the keepers of this priceless heritage. Its blessings cannot be measured. But along with these there comes a responsibility to guard it, to love it, and to respect it.

Insidious forces are at work—forces which we little understand and scarcely recognize. The foreigner within our midst, shackled to the traditions of the land whence he came, groping blindly for that thing called liberty, unlearned in the school which teaches that unbridled freedom is slavery to one's self, constitutes a menace which, like the unlit fuse of anarchy, needs but the fire of purpose to usher in disaster. The American citizen, strong in his conviction of individual liberty and personal right, whose conduct reflects nothing but discredit on a spotless Constitution and the equity of law enforcement, presents a problem which only experience and education can solve.

Let respect for law and order be breathed in every home and school and become a living creed. Those who come to us from foreign lands must be taught that obedience to authority is the very essence of good citizenship, and in this teaching we ourselves will once more reach the heights of political righteousness. Let us be consecrated anew to the principles which we have been taught to revere. Let us hold aloft the torch of liberty which blazed forth so gloriously in the early days of our republic. Let us learn from the lessons of the past some golden text for the days of the future. May we not rekindle in the youth of our land a new love for the traditions, and a new faith in those principles of truth and justice which have made our history so exalted?

We must not fail to exercise the right of franchise. For upon our intelligent use of the ballot depends the fidelity of our officials, the virtue of our public life, and the welfare of our nation. The slacker is ever with us—as reprehensible in time of peace as in time of war. Illiteracy stalks throughout the length and breadth of our land. No State is immune from its withering influence. The scenes of the convention hall in Philadelphia are still being enacted in our midst. Corruption abounds in high places. Petty rivalries and personal animosities continue in the ranks of our leaders. Violence and bloodshed and open defiance of constituted authority have taken root in our large cities. Yet through the warp and woof of our governmental structure runs the silver thread of a staunch citizenry. There still persist an abiding faith in the rank and file of the American people, and an abounding confidence in the Supreme Influence, which molds our national destiny.

I see a vision of a mighty empire whose legions clanked the authority of Rome throughout the world. I see that empire humbled in the dust, its glorious traditions sullied, its enervated manhood groveling in disgrace, its sword broken. I see America, light of liberty, bearing aloft the torch of representative government. I see our matchless Constitution once written, yet ever being written by the lives of our citizens. And over all hovers the spirit of Washington, Franklin, Lincoln and the patriots of bygone days—anxious, apprehensive. And as the dangers gather here and there throughout the land—corruption in high places, disregard of the franchise, the apathy of the electorate, threatening like the barbarians of old in the environs of imperial Rome, I join the silent prayer of thousands of earnest Americans:

God of our fathers, "be with us yet lest we forget."

FOURTH PRIZE

Odie Wright, Long Beach Polytechnic High School, group A, won fourth place. His oration, "The Bedrock of Our Power and Happiness," follows:

A century and a half ago, when our Constitution was written, the potential wealth of the new continent was as great as it is today. The vast sleeping prairies, impenetrable forests, uncrossed rivers, mountains with their treasures untouched, undreamed-of stores of coal, oil, and metals all had lain dormant for unrecorded ages. Had a backward-looking government been set up in the new world, repressing its subjects with superstition and tyranny, this vast treasure of wealth even today would lie undeveloped. Instead, the new nation, founded upon the spirit of the Declaration of Independence, forever emancipated its people from intolerance, ignorance, and serfdom. It gave the new citizen more than choice in worship, freedom of speech, and security in his home and his possessions. It freed him from the fear of autocratic government and from a sense of personal inferiority. The Constitution made him a free man. It released his native energy, quickened his imagination, awakened a magic inventive genius, and made him the enterprising, intelligent, self-reliant American citizen. It made him a nation builder!

How shall we measure the present power of this nation quickened into being by the Constitution, and touched by the genius of the American citizen? Shall we count our gold, bound our vast possessions, estimate the wealth of our natural resources, appraise our gigantic industries, trace our commerce around the globe? To do so would be to boast a material empire, the wealth and power of which never have been equalled.

Had our Constitution fostered material power alone, it could not then be called truly great. We are justly proud of our country; proud of her commerce, her industries, her wealth. But we are more proud of her contributions to literature, science, and art; proud also of her high rank in education, morality, and public liberties. Truly we are building on the bedrock of freedom and equality, and not on the sands of materialism.

The finest product of any government is its citizens; herein lies its real power. The best form of government is the one that provides the most happiness for the greatest number of people, with the fewest limitations upon the individual. No wonder that that "nation conceived in liberty and dedicated to the proposition that all men are created equal" has produced a happy people. Do we as Americans, living under the freest government in the world, appreciate the source of our happiness? Do we properly evaluate our freedom from caste? When Washington spurned the suggestion of a crown, he foreshadowed a Constitution that would make every American a King. What enterprising citizen among us may not climb to the very height of his aspirations? By virtue of his equality of opportunity and the protection of his rights, the humblest citizen may rise to the seats of the mighty. Was not that dauntless young American who recently rose from obscurity to the very pinnacle of fame reared in an atmosphere as free as the air in which he flies? Is he not the product of a government that honors courage, enterprise, and unselfish achievement?

The Constitution safeguards our power and happiness only when we are willing to surrender to the rights of every citizen. If we multiply our selfish rights, we are robbing others of that liberty and happiness which are the heritage of every American citizen. The heroic spirit of self-sacrifice which the framers had, became the spirit of the Constitution and has characterized American private and public life from the beginning. The happiest Americans are those who are vitally engaged in "promoting the general welfare." To these public-spirited men and women, fame and wealth are of little consequence.

Like the forefathers, they labor and achieve not for personal advancement, but to secure the blessings of liberty to others. To mention but a single illustration, our famous American inventor who waves the magic wand of electricity seeks neither renown nor riches, but only the joy of giving light and music and beauty to millions of his fellow men. Throughout the nation countless men and women are offering heroic service to the Constitution by preserving the principles of democracy and brotherhood in business, in industry, in politics, in education.

We dwell much these days on political corruption, social unrest, indifference to great public problems. Might we not do better to fill our minds with the sublime courage, the unselfish enterprise, the noble devotion to public ends manifested by our true-hearted American men and women? Never before were so many patriotic citizens at work "to insure the blessings of liberty to ourselves and our posterity."

In the Constitution we find no guarantee of everlasting power and happiness. That guarantee must be renewed from generation to generation. The task of perpetuating our well-being rests now upon the living. Let it be burned into our minds that the solid rock foundation of our government as laid down by our forefathers must never be replaced by the quicksands of selfish ambition, idle luxury, and material splendor. Let us endeavor always to visualize the perfect government securely founded upon the bedrock of justice, enlightenment, and freedom. "The call is for men. The time demands strong minds, great hearts, true faith, and willing hands."

With an awakened understanding of the source of our greatness and well-being, let every American renew his allegiance and devotion to the Constitution. Let the citizens of the present accept the challenge from the citizens of the past to build a nation of peace, achievement, and service upon the Constitution, the bedrock of our power and happiness.

OTHER ORATIONS

A plea to young America to look forward to the task of safeguarding the Constitution, which he declared is in graver danger today than ever before in its history, mostly from radical elements, won fifth place for James W. Dilley of the Glendale High School, by his oration, "The Significance of the American Constitution."

"As the Constitution affords the protection for the peoples' rights, so also does it afford protection for the State's rights. The State is supreme in its own sphere, and the nation is supreme in its own sphere," he said.

"Representative government is the stronghold of Republicanism. The voice of the American people is heard, not in mob rule, nor in mob violence, but in our representatives speaking in the halls of Congress and the legislative chambers of our government."

The young orator closed with a plea that the American citizen arise out of his state of lethargy and exercise his right of franchise, "then truly will the future of America be assured."

STONECYPHER'S PLEA

An equally strong plea against radicalism and the urgency of a stronger turnout at elections in the country, was voiced by William R. Stonecypher of San Fernnando High School, who won sixth place.

His oration, "The Constitution—a Rising or a Setting Sun?" recalled the struggles of early settlers who fought to achieve the laws of a republic, succeeded, only to have the foundation of the country, liberty, which has mounted all obstacles through the years, threatened by radical elements.

"The attack on the Eighteenth Amendment is a part of the great movement which threatens our Constitution," he said.

"It is the fighting front of a conflict that is greater than the liquor question. The conflict is: Shall the Constitution be enforced or shall it be nullified?

"If it were submitted to the citizens of the United States as a whole it would undoubtedly be ratified by an overwhelming majority. Not only must we uphold our Constitution by words, but we must go to the polling places and defend it."

GIRL TELLS OBLIGATION

Miss Jeannette Tyner, Polytechnic student who took seventh place, continued the plea for the defense of the Constitution in her oration, "Our Obligation Under the Constitution."

"I contend that the foundation of our present leadership among the nations is the Constitution of the United States of America. It is the magnet which attracted the first millions of Northern Europeans who formed the nucleus of our present power. In the main we see peace and prosperity, and security.

"But therein lies our danger. In accepting the great bounty which has been heaped upon us, we have become indifferent of its source.

"This country demands men and women who have the courage to come out in the open and say that they stand loyal to the Constitution; and to insist that the administration, whether it be local, State or Federal, enforce the laws."

CAFE MAN ARRESTED

Simon I. Brin, 45 years of age, was booked at the County Jail last night on a charge of burning insured property as the result of an investigation made by the county fire warden of the fire, April 4, last, which destroyed the Quality Cafe, a Washington Boulevard roadhouse. Brin was arrested by Investigator Kennedy.

WHITTIER BOY WINS CONTEST

Harold F. Pettee, Jr., Named Victor in Oratory

Arizona Boy Takes Second; Girl in Third Place

Record Throng Present at "Times" Finals

(Continued from First Page)

estimated at approximately $600, one of the largest that ever has attended one of the constitutional oratorical contests in any city of the nation, except the national finals at Washington, D. C. It was also an intensely enthusiastic crowd.

Long Beach sent a delegation of 1000 students and residents, led by a forty-piece band to cheer Wright.

Whittier was represented by more than 500 students of the high school and residents of the city, who gave Pettee a rousing send off.

Whittier was not outdone by either San Fernando or Glendale. The students and residents of the former city gave Stonecypher a hearty welcome, when he appeared on the stage and the Glendale crowd was enthusiastic in its reception of Dilley.

The entire audience cheered Miss Morris of Fallon, Nevada; young Jacobs from Arizona, and little Miss Tyner of Polytechnic High School.

All seven orations were praised highly by the judges, who declared they revealed a clear insight into the Constitution and the period during which it was framed. They were pleased particularly with the way the young speakers applied the Constitution to present-day issues and problems.

PERSONNEL OF JUDGES

Nearly all the speakers referred to the indifference of a large percentage of the citizens of the country toward taking an active interest in the affairs of the government and exercise their right of franchise as a menace to the future greatness of the nation and the Constitution upon which it was founded. Their pleas to the citizens to vote and be prepared to vote intelligently were eloquent and were applauded loudly.

The judges of the contest were: Gov. Frederick B Balzar of Nevada; Dr. Walter E Clark, president of the University of Nevada; Dr Ernest C. Moore, director of the University of California at Los Angeles; Mrs. W. W. Green, president of the California Federation of Women's Clubs; Chief Justice Henry D. Ross of the Arizona Supreme Court; James P. Lavin, president of the Arizona Bar Association, and Gordon Ray Young, Los Angeles novelist.

HEAT WAVE HITS CITY WITH BANG

(Continued from First Page)

year ago yesterday the mercury rose to 96 deg. Records show that the early days of May in the past have found the thermometer registering anywhere from 98 to 103 deg.

The hottest day of the year prior to yesterday was in January, when the mercury touched 84 deg. The maximum for February was 82 and March and April each had 83. Weather Bureau forecast for today gives a promise of "fair and moderately warm."

C. H. Marshaw, 70 years of age, a gardener, was overcome while at work near his home, 414 West One Hundred and Second street. He was treated at the Georgia-street Receiving Hospital and later transferred to the General Hospital, where his condition was said to be serious. Mrs. Mary Reed, 43, of 223 East Twenty-second street, collapsed while working in her kitchen. She was treated at the Georgia-street Hospital and later returned to her home. Carl E. Goll, 19, of 2810 Second avenue, fainted while riding on a street car. After treatment at the Georgia-street Hospital he was taken home.

Insurance Suit Off Calendar

A suit of Pete Kasperoff against the Niagara Fire Insurance Company of New York was taken off the calendar yesterday in Superior Judge Archbald's court.

Kasperoff is in San Quentin prison following his conviction on a charge of burning insured property. His case was taken from the calendar in order to give time for his appeal from the conviction, now pending, to be heard.

Attorney A. M Astor represents the plaintiff and W. W. Hindman the defendant.

Kasperoff was convicted of burning his home and garage on Painter Road Extension, between Telegraph Road and the Santa Fe Railroad tracks, on December 25, 1926.

The suit asks $2000 in insurance on the burned property.

STUDENTS GIVE MAY FESTIVAL

The student body of the Cumnock School, 5353 West Third street, yesterday presented a May Day festival in the court yard of the school grounds, entertaining several hundred parents and friends. The festival began with the crowning of Frances Wood as Queen of the May, and while the Queen and her court looked on, a fantastic May Day program was given, featured by the appearance of various fairies, gypsies and other characters always associated with the spirit of spring. In the dances of the girls Sylvia Parker, as Harlequin, was exceptionally well received.

STREETH WIDTH RAISED

The roadway of Fletcher Drive from Glassell avenue to Verdugo Road is to be sixty-four feet wide instead of fifty-six feet as first proposed, under orders given by the City Council yesterday. The increase in width had been requested in a majority property owners's petition.

Justice Kind Under Spell of Baby's Eyes

Justice softened yesterday the appealing gaze of pretty Lindy Scott, [illegible] daughter of Mrs. Lois Scott, convicted of violating the [illegible]

For three hours, a jury [illegible] liberated on the fate of Dora [illegible] mother and finally brought in a verdict that left the matter to Municipal Judge Ambrose.

Before sentence was [illegible] torney Leroy Reames, [illegible] the defendant, asked to [illegible] so that he might relate [illegible] gating circumstances [illegible] told the court that Mrs. [illegible] repeatedly begged her [illegible] quit the bootlegging [illegible] rested at their home, [illegible] Forty-second street, for [illegible] of thirty-one quarts of [illegible] husband skipped out and [illegible] to "take the fall," the [illegible]

Judge Ambrose ordered [illegible] vestigation into the case [illegible] the report revealed the [illegible] stated by Attorney Reames [illegible] pended a sentence of [illegible] teen days.

Mrs. Scott had sat through entire trial carrying her [illegible] named after Lindbergh [illegible] was born the date of the [illegible] visit here.

Deputy City Prosecutor [illegible] prosecuted the defendant.

Nuptial Tangle Disclosed in Will Contest

Despite that fact that [illegible] married another man, Mrs. [illegible] ney asserts she is the legal [illegible] of William E. Whitman, [illegible] in Santa Monica March 2 [illegible] and entitled to a share of [illegible] 000 estate. She filed a [illegible] his will yesterday, whereby [illegible] vealed an unusual marital [illegible]

Mrs. Whitman, [illegible] known as Miriam Hosley, [illegible] that she married Whitman [illegible] York in 1903 or 1904 when [illegible] 24 years of age. A decree [illegible] of the marriage, Frances [illegible] Pittack, is living in Hollywood, says.

Four years after the [illegible] the couple parted and a [illegible] suit was filed, but never went [illegible] trial, Mrs. Whitman relates. [illegible] ever, she says, she thought [illegible] divorced, and married [illegible] Heisey. When she found [illegible] not divorced she left him [illegible] never had the marriage [illegible] assuming it was void [illegible] cree. So she asserts she [illegible] man's widow. By his will [illegible] the bulk of his estate to [illegible] tack.

ROGERS TO T[illegible] BARN PAINT

(Continued from First P[illegible]

of an epoch flight and [illegible] to tell his friends that [illegible] Wednesday at his [illegible] —the town is Glendale—[illegible] day was at his ranch in [illegible] and with his family at his [illegible] Hills home. Not a moment [illegible] tion, Rogers said, but a chance [illegible] to be done with a good [illegible] smart pilot, a ball-wise and [illegible] going veteran.

BARN SOON SCORED

Discussing his affair [illegible] day shortly after he had [illegible] Salina, Kan., to Chicago, [illegible] claimed that the pilot was [illegible] Western Kansas because [illegible] of the towns could not be [illegible] until reaching Garden [illegible] and wherein the offer of [illegible] made to luncheon [illegible] name of the town was [illegible] the top of some building. [illegible] said that such a movement [illegible] be a great boon to other [illegible] would prove a great help [illegible] navigators.

"My, I got an awful lot of [illegible] grams from towns who [illegible] to paint the roof tops," [illegible] "Must be over a hundred. [illegible] they all paint up, I will [illegible] lot of time for them [illegible] You know they don't have [illegible] foot around looking at [illegible] city directories, they're [illegible] business at hand, and [illegible] they get lost. Why, [illegible] bergh would never [illegible] Mexico City if it had been [illegible] in Kansas. Lindbergh [illegible] and around and around [illegible] something in Mexico that [illegible] him where he was but [illegible] a barn top to be [illegible] he saw the name of a [illegible] on the roof, and from that [illegible] able to find Mexico City.

TOWNS NEED [illegible]

"There's a lot of [illegible] to be found, both by [illegible] others and a few [illegible] will solve the sky-[illegible] when jumping from one [illegible] another. That's the [illegible] paint proposition.

"I've received telegrams [illegible] of places, and one town's [illegible] bill for $98. Today Cudahy [illegible] me for $35 for paint and [illegible] sign on a large chimney. [illegible] returning the bill. A $5 [illegible] a piker and only ask [illegible] $98 will be sufficient.

"I am shipping paint [illegible] it can be obtained to [illegible] and it is being used [illegible] not lookin'. I'm going to [illegible] all I expect to make [illegible] sion on the paint.

"I'm going to paint [illegible] tour next season in a [illegible] own. It's so much safer [illegible] the air is stimulating. [illegible] bought the ship; salesmen [illegible] call."

FIRST NATIONAL [illegible] ARRIVES TOMO[illegible]

Clifford B. Hawley, [illegible] First National Pictures, [illegible] panied by a group of [illegible] arrive tomorrow on the [illegible] Limited of the Union Pacific. [illegible] ley is returning from a [illegible] conference in New York. [illegible] Lasky, vice-president of [illegible] Famous Lasky Corporation, [illegible] rive Tuesday morning [illegible] York. Lasky is accompanied [illegible] assistant, J. W. Bubb.

Vicious Dog Thought Mad

[illegible] on Seventy-eighth street [illegible] a dog which bit two boys Thurs[illegible] and is reported to have bitten [illegible] child yesterday is being con[illegible] by Dr. Gage, veterinarian [illegible] city health department, whose [illegible] is to check up on the con[illegible] of canines in the city. Ac[illegible] to reports of citizens who [illegible] seen the animal which bit the [illegible] boys, the dog is believed to [illegible] suffering from rabies and every [illegible] is being made to locate it. [illegible] it may be isolated to find [illegible] is mad.

[illegible] a total of sixteen children [illegible] in seven days by dogs on the [illegible] of the city, Courtney Mc[illegible] age 7 years, was slightly bit[illegible] by a canine on the street near [illegible] 1365 Richley street, yes[illegible] according to information [illegible] to the office of Dr. Par[illegible] City Health Officer.

Bank Hold-up Trial Date Set

[illegible] of Alfred E. Reed and Al[illegible] Green, charged with attempting [illegible] the Merchants' National [illegible] and Savings Bank branch at [illegible] Santa Fe avenue on March [illegible] was set for the 18th inst. [illegible] Superior Judge Edmond's court [illegible] Superior Judge Craig yesterday. [illegible] man appeared before Judge [illegible] and pleaded not guilty.

"I'm going to [illegible] and Roth were captured at [illegible] of the attempted hold-up [illegible] Fisher, bank guard, aft[illegible] had shot and killed Frank [illegible] the third member of the [illegible] bandit gang, in a gun duel [illegible] bank lobby.

[illegible] TO AGED HOME TO [illegible] PEACEFULLY NONRACIAL

[illegible] proposed negro home for the [illegible] to be established in Riverside [illegible] has ended as a movement for [illegible] segregation, according to a [illegible] announcement issued yesterday by the [illegible] Daughters and Sons head[illegible] at 1108 East Twelfth street. [illegible] the home will be managed [illegible] elected by negroes, any race [illegible] admitted, it was stated. A [illegible] for funds to establish the [illegible] now being carried on by [illegible] committee.

City Searched as Bandit Shoots and Robs Wealthy Widow of Jewelry in Home

WOMAN FIGHTS TO SAVE GEMS

Wound Not Expected to Prove Fatal

Entry Gained When Maid Leaves Door

Escape Made With Partner, Police Believe

...detectives last night sought ... a bandit who, short... ... yesterday, forced his ... the home of Mrs. Edith ..., 66 years of age, wealthy ... at 121 South Citrus ..., and shot the woman when ... refused to give him all her ...

... was taken to the ... Hospital, where it was ... the bullet had entered the ... shoulder and lodged in her ..., inflicting a wound ex... to prove not fatal.

... reports of the shooting and ... so compiled under the di... of Captain of Detectives ... in charge of Wilshire Sta... detective bureau, recorded ... as follows:

ENTRANCE GAINED

... McMahon and a negro maid, ... Robertson, were in a rear ... of Mrs. McMahon's residence ... noon yesterday when the ... rang. The maid answered, ... the panel in the front door ... to a man on the porch. He ... himself as a magazine ... and prevailed upon the ... to ask Mrs. McMahon whether ... wished to subscribe.

... the Robertson girl walked ... rear of the house, the bandit ... through the open panel, ... the door and walked in, ... the maid to the room ... Mrs. McMahon sat.

"... Mrs. McMahon, I want your dia... and money," he demanded, ... a revolver.

"... I have no jewelry," pro... Mrs. McMahon.

"... you have, because I saw ... it on the other night," ... the intruder.

"... you just five minutes to ... be continued, producing ... and flourishing his gun.

VALUABLES BROUGHT

... for her life and that of ... Mrs. McMahon went to ... room and procured the ..., where she had them ... in a sack.

... return the bandit emptied ... on a table and commenced ... the rings and other pieces ... particular attention to the signs of a ... of pearls and valuable ... disappearing, however, Mrs. ... suddenly overcame her ... and grabbed for them.

... struggle ensued and then dashed ... the front door. Mrs. Mc... followed despite her wound, ... fled through the back ... crying: "They have killed ... have killed her!"

HELP SUMMONED

... screams attracted a ... of women on a neighboring ... who ran to the rescue ... their tools as weapons, but ... had arrived the bandit was ... his escape, the police ... with an accomplice who ... a waiting automobile.

... was said after a preliminary ... investigation that the crime ... committed by some one who ... familiar with Mrs. McMahon's ... and was informed as to ... of her valuables.

... wounded, Mrs. McMa... successful in retaining her ... necklace. The value of ... jewelry taken was esti... between $6000 and $8000.

New Attraction Added at Wonderland of Pacific

Aviary to Be World's Largest

Above—General view of wild bird farm on Catalina Island. Below—Supt. E. H. Lewis with rare silver pheasant from Asia.

DOG AUTOISTS TO BE SAVED

Humane Animals Commission Demands Devices to Prevent Canines Falling to Pavement

Violations of a city ordinance against the carrying of dogs on automobiles or trucks without devices to protect them being thrown to the pavement in the path of other machines was charged by members of the Humane Treatment of Animals Commission at its meeting yesterday. Attention of the police has been drawn to the violations with a request that all delinquents shall be arrested.

Mrs. Warren McIntyre, president of the commission, reported a case where a dog was hurled from the back seat of a roadster and landed on the pavement. Mrs. H. C. Terrell, another of the commissioners, told of seeing two dogs on the hood of a car bound for Venice, which she sought to overtake, but failed to catch. Mrs. Frances Weldon, another commissioner, said she had seen a dog with heavy fur cowering on the hood of another car, as though suffering severely from the heat of the engine beneath.

The commissioners reported that it was difficult to catch the guilty parties in traffic, and urged that the police keep careful watch for violators.

The commissioners urged that owners of dogs, with the arrival of warmer weather, make sure that their pets have plenty of water. They expressed the view that in most cases where children had been bitten by dogs it was because the animals were suffering from lack of water and thirst made them irritable to youngsters attempting to play with them.

OH, WOE IS WOOER OF WOMAN

She Jilted Him and Just Because He Protested With Some Vigor, Alarm Clock in Hand, as Rival Appeared, He Gets 120 Days in Jail

Love is a terrible thing, Francis I. Michel admitted yesterday, for it cost him 120 days of his liberty.

Michel was before Municipal Judge Wilson on a charge of battery preferred by Miss Marjorie McAnally, 21-year-old radio entertainer of 144 North New Hampshire street, his former fiancee.

On the night of April 23, last, it seems Miss McAnally had just bid adieu to Calvin J. Smith of 848 Third avenue when Michel appeared from behind a shrub in front of her home with an alarm clock upraised in one hand and pointing the other at her in a threatening manner, according to testimony adduced by Deputy City Prosecutor Margid.

"These five months I have courted you and spent my time and money lavishly upon you and this is the treatment I receive—entertaining another man," said Michel as he is asserted to have seized Miss McAnally by the hair.

But as Michel carried out his asserted revenge plot, Smith leaped from his automobile and blocked the proceedings by shooting a straight left to the chin of his rival, knocking him out for the time being. Here Policeman Allen and Ryder appeared and took Michel to Wilshire station.

In Judge Wilson's court yesterday, Michel denied striking Miss McAnally. Conducting his own prosecution he termed Smith a "sheik," who stole his sweetheart away.

DIVORCED COUPLE IN BATTLE OVER BILL FOR BABY LAYETTE

A dispute as to who shall pay for $215 worth of baby clothes brought Earl Fraser, Ocean Park millionaire, and his divorced wife, Lillian R. Fraser, into court before Municipal Judge White. The case was heard yesterday and ended by the judge taking his decision under advisement.

Mrs. Fraser obtained her divorce on the ground of extreme cruelty on November 17, last. Judge White has to decide who shall pay for baby clothes purchased by the wife. Both husband and wife have been sued by a local department store.

Mrs. Fraser, represented by her attorney, Francis J. Heney, contends that her husband should pay the bill, as he has an income of $20,000 a year and holds all the community property. She stated she purchased the clothes before her divorce was granted for a baby that did not live.

Fraser was represented in court by Attorney James Anderson, Jr. He asserted he had given his wife sufficient money to apply on all bills; that he is paying her $300 a month alimony allowed by Superior Judge Montgomery, and has yet to divide the community property.

ACTOR'S NAME HALTS SUIT

Proceedings in the divorce case of Albert Preston Henry on trial before Judge Dudley S. Valentine abruptly came to a halt late yesterday when Mrs. Paula Schultz, housewife, was called to the stand by Attorney William Barnhill, counsel for Henry, and asked if she knew Kenneth Harlan.

Before the witness could answer the question Attorneys Murphy and Files, counsel for Mrs. Henry, were on their feet strenuously objecting to the witness being allowed to testify.

After a quarter of an hour debate, Judge Valentine took the question under advisement until 10 a.m. Monday.

Attorneys for Mrs. Henry bitterly opposed again bringing the actor's name into the case when he has not at any time been named as a corespondent and has appeared in court and given tehtimony clearing his name.

The ninth day of the trial closed yesterday. It will continue for a week or ten days more.

The cross-examination of Mr. Henry closed yesterday afternoon after the witness had been on the stand most of the week.

MERCHANT'S ESTATE FILED FOR PROBATE

A $100,000 estate was left by Rudolph Stein, a merchant, who died April 25, according to a petition filed yesterday for probate of his will. To a brother and two sisters, in Czecho-Slovakia, is bequeathed $12,500. The residue of the estate is left to the widow, Jean Helen Stein, 226 North Lucerne avenue.

CLASSICS IN RECITAL

An attractive program will be given tomorrow at 4:30 p.m. in the Elks' Temple by Sibley G. Pease, resident organist, in his 103rd vesper recital. It will include several old classics, a recent work by Nevin and "Meditation" by Rossetter G. Cole.

Habeas Corpus Denied Suspect

United States District Judge James yesterday denied a writ of habeas corpus sued out on behalf of Henry P. Ames, alias Enraqu Tames, former cashier of a bank at Chihuahua, Mex. Ames was remanded to custody of the United States Marshal and ordered to be deported to Mexico for trial on a charge of embezzlement of bank funds.

PAVING REQUESTED

The paving of Moore Drive from Foster Drive to Schumacher Drive was asked of the City Council yesterday by William P. Adams and other property owners.

WRIGLEY'S BIRD FARM NOW READY

Canyon on Catalina Island Converted Into Home for Rare Winged Creatures

Eight weeks ago a brush-covered canyon; today a splendidly systematized game-bird farm with scores of pens and buildings, 1500 rare birds and the foundation of what soon will be the world's largest wild-bird habitation—that is the metamorphosis found yesterday on Catalina Island when William Wrigley's newest civic venture was thrown open to newspaper photographers for the first time.

The bird farm is in charge of E. H. Lewis, formerly with the California Fish and Game Commission, and will house every known variety of pheasant and other game bird. It will be open to the public at all times. All types of wild fowl will be propagated at the farm and, in fact, the first already have been hatched.

The farm is located directly back of Avalon—ten minutes' walk from the center of town. The pens have been devised to show the birds to their best advantage. Large pools in a gigantic steel aviary, the largest of its kind in America, are being provided for water fowl.

The birds already on hand include pheasants of many varieties, rare cranes, a pair of pure-white pea-fowl and numerous highly-colored birds from the Central American tropical jungles. Others are arriving daily.

Asserted Slayer of Wife's Former Spouse Indicted

Amon Jernigan, 34 years of age, of 1013 East Ninth street, yesterday was charged with murder in an indictment returned by the Los Angeles county grand jury for the asserted slaying of John Waightman, 36, former husband of Jernigan's present wife.

According to investigating officers, Jernigan entered his home, where Waightman was dining as a guest, called the other man into the hall and fired four shots into his body. Death was instantaneous, officers said.

When arrested a few minutes later, Jernigan is asserted to have made a complete confession of the shooting.

JUNK COLLECTORS MAY HAVE TO WEAR BADGES

Junk collectors in Los Angeles must wear badges and file photographs of themselves with their applications for junk collectors' permits, if changes in the ordinances are adopted by the City Council. The preparation of amendments was ordered by the Council yesterday. Councilman Jacobson and Martin voted No. Councilman Ingram said that the changes had been agreed to by the police commission and the junk men and declared that the principal cause of the changes was to make a distinction between junk collectors and junk dealers.

PLAYGROUNDS SOUGHT

The West Eagle Rock Improvement Association yesterday asked the City Council to permit the association and the Eagle Rock Chamber of Commerce to negotiate for land for playground purposes in the district.

SUSPECT FAILS TO MEET JUDGE

Bench Warrant Issued for Dana L. Boller

Was Released from Jail on Own Recognizance

Three Accused of Beating Crash Photographer

Released from custody on his own recognizance by Municipal Judge Baird following the recommendation of Dep. Dist.-Atty. Kemp, Dana L. Boller of 1208½ West Ninety-first street, accused with two companions of an assault upon John A. Bennus, newspaper photographer, was being sought again yesterday on a bench warrant.

Boller, nephew of Deputy County on a charge of felonious assault, and his preliminary hearing set down for Monday at 10 a.m. in Judge Baird's division. His two asserted companions, known only as John and James Doe, have not been apprehended.

The newspaper photographer complained he was beaten with a wrench when he attempted to photograph a wrecked airplane at Cypress and Mines streets Saturday evening. He identified Boller, brother of Vernon Boller, the pilot, as one of the three. The pilot and Lee Schleen, student flyer of 335 West Twenty-seventh street, were slightly injured in the fall. The trio fled following the asserted attack.

Boller(nephew of Deputy County Counsel Gordon Boller, was released from the County Jail Thursday night on the order of Judge Baird when Dep. Dist.-Atty. Kemp vouched for his integrity. Formerly he had been held in lieu of $2000 bail.

ARGUMENTS CONTINUE IN JULIAN CASE

Lewis and Bennett Again Targets for Denunciation by Prosecution

Dept. Dist.-Atty. Richardson yesterday continued his arguments to the jury in the Julian Petroleum Corporation overissue case, and in which he again scored S. C. Lewis, former Julian president, and Jack Bennett, Lewis's right-hand man, as the major factors in the asserted criminal operations which wrecked the company.

Richardson will not complete his argument until sometime Monday, when Lewis will open for the defense. Five other defense attorneys will participate in the order in which their clients' names appear upon the indictment.

The closing arguments for the prosecution will be made by Chief Deputy District Attorney Davis and Dist.-Atty. Keyes.

Although there is a possibility of the case reaching the jury late next week, court observers yesterday said it is more likely that arguments will reach over at least two days into the following week.

Judge Doran yesterday said that reading of instructions to the jury will not take much more than an hour.

SENTENCE GIVEN LIQUOR DEALER

Henry M. (Tex) Smith, recently convicted on a charge of sale and possession of liquor while using two women as a blind to his operations, yesterday was fined $300 and sentenced to the County Jail for six months by United States District Judge James.

STORMS WRECK MARITAL VOYAGE

Eve Southern

DIVORCE FOR CRUELTY TO FILM WIFE

Motion-Picture Actress Says Wealthy Husband Beat Her Often

Speaking in a soft and modulated tone Eve Southern, motion-picture actress, known in private life as Mrs. Lucille Shepherd, took the witness stand yesterday in the hearing of her divorce case and recited that she had been subjected to cruel and inhuman treatment by her husband, Robert F. Sheperd, wealthy contractor. The hearing was held before Judge Tryon in Superior Court.

The plaintiff was accompanied by her mother, Mrs. Lucille McDowell, and her attorney, Frazier McIntosh. Mrs. McDowell was her only witness.

Mrs. Shepherd recalled several specific acts of cruelty, asserting that her husband on various occasions choked her and threatened to kill her if she did not live with him.

"He does not drink, judge, but he is sullen and flies into fits of temper," Mrs. Shepherd declared after telling of the husband attacking her and choking her until her neck was covered with black and blue marks.

At another time, the wife charged, Shepherd struck her and knocked her over onto a couch.

The decree was granted on the grounds of extreme cruelty.

Following the hearing Miss Southern declared she had wed Shepherd once before and that later their marriage was annulled.

The last marriage occurred on June 24, 1925. They separated March 1, 1926.

BOUNDARY STAKES REMOVAL PROTESTED

Councilman Jacobson yesterday asked the City Council to take steps to protect property owners from public-improvement contractors who remove stakes which mark private property lines and fail to replace them. The Councilman said he had a number of complaints of this kind. The Council's Public Works Committee will investigate.

POLICE CAPTAIN TO FACE CHARGE

Chief Davis Suspends Head of Vice Squad

Veteran on Force Refuses Request to Retire

Will Go Before Board on Neglect Accusation

Charles F. Jackson, police captain commanding the department vice squad at Georgia-street Station, who has been a member of the force for twenty-four years, was suspended last night by Chief of Police Davis on charges of inefficiency and neglect of duty.

"I was called into the Chief's office at 8 o'clock last night," Capt. Jackson said in a statement, "and he asked me to retire. He informed me of the charges and said under the circumstances he was forced to take the action.

"I told him I had been contemplating retirement for several months, but so long as the charges were detrimental to my character and professional standing, I had no intention of so doing.

"Inasmuch as I have been on the department for more than twenty-four years and never have been suspended or called on the carpet before to answer any charges whatever, I feel that my stand is justified. I believe my departmental record will bear me out.

"I am willing and anxious to go before the trial board on the charges. If I am guilty I do not deserve retirement; but immediate discharge."

Chief of Police Davis could not be located late last night for a statement on the suspension of the vice squad commander.

Aiding Friend Brings Arrest

Detectives searching for the motorist who ran down and fatally injured Geraldine Mecereau, 2600 Wilshire Boulevard, Thursday night, yesterday arrested Leo Smith, 28 years of age, 2726 West Ninth street, and are holding him on a charge of aiding and abetting a criminal act. He is said to be a friend of the man who drove the car which struck the woman, and is accused of assisting him to evade capture.

JEWISH MEET CALLED

All-Day Conference Will Show World-Wide Needs

An all-day conference beginning at 10 a.m. will be held by the United Jewish Appeal tomorrow at the B'nai B'rith lodge hall, Ninth and Union streets, where representatives of all Jewish organizations will be present to determine means of raising the local quota of $200,000 for the relief of many national and international Jewish institutions.

Ben M. Goldman, past president of the Los Angeles Zionist district, will be the chairman of the day. A number of prominent speakers have been invited to outline the purposes of the campaign and depict the conditions at the present time in the various parts of Europe where the Jews who are in a precarious condition have been appealing for fund to rehabilitate themselves.

WOMEN'S GLEE CLUB LEAVES ON TRIP TODAY

Numbering twenty-five voices, the Women's Glee Club of the University of Southern California will leave Los Angeles today for its annual tour of Southern California cities. Programs will be presented in San Diego, Coronado, San Bernardino and Redlands. Prof. J. Arthur Lewis is director. The trip will end on the Trojan campus, Wednesday.

NATURE CALLED FACTOR IN HOME

Architect Gives Talk at "Times" Dwelling

Geography, Geology, Climate Influence Design

Artists and Craftsmen Will Speak at House

BY VALERIE WATROUS

That our homes are determined by the conditions of nature was one of the interesting points brought out by Mark Daniels, architect, in an informal talk yesterday afternoon at the Los Angeles Times Demonstration Home at Miramar Estates.

"Geography, geology, climate and religion govern our architecture," the noted architect declared. "The first determines the shape of the building, and by this I mean that in a cold country the roof is steep to shed the snow, while in a warm climate the roof is flat.

"Geology is a factor that enters into our materials. In a country abounding in great rock masses, stone is naturally used as a building material since it is cheap and large quantities may be easily obtained.

RELIGION NOW NO FACTOR

"Climate determines whether we shall have patios that invite outdoor living, or great fireplaces where we may spend long hours before the glowing logs. And while religion influences architecture in the old world it has no important place with us. It is because of this that we should not slavishly follow the ornamentation and decoration found in Spanish homes. Figures of saints have a meaning to them; they are merely an affectation with many of us.

"The predominance of geometric patterns is always a matter of curiosity and inquiry on the part of those who see a house designed in the Spanish mood of the period prior to the fourteenth century. Here is the influence of the religion of the Moors, who ruled Southern Spain from 711 A.D. until they were driven from Andalusia in 1492, during the reign of Ferdinand and Isabella.

HUMAN FORM TABOO

"The Mohammedan religion prohibits the use of the human figure in architectural decorations. The Moors in their sincere efforts to obtain beauty of ornament ran to geometrical and floral patterns. In fact, almost every element of their architecture where practical requirements could be made more beautiful by the addition of design show ornamentation almost universally geometrical."

The natural development was from the Moorish, through the Gothic to the Renaissance, the sequence that prevailed throughout Western Europe, the designer pointed out.

"In the Demonstration Home no particular set period or type was employed. The effort has been to make the house livable; practical in its duties as a domestic structure, and at the same time to employ the faculty of good taste and consistency in the architectural arrangement and massing.

"It is such a house as one might find in Andalusia, built any time after the seventeenth century, where the elements of art and arrangement that have proven the most practical and satisfying esthetically have been employed."

QUESTIONS ASKED

The speaker was given the closest attention by a large group of men and women who gathered in the great living-room. Following the talk guests crowded about the architect for further information on specific details.

Mr. Daniels, who has landscaped and designed some of the most distinguished homes in Pebble Beach, the beautiful Bel-Air Estates, and the Times Demonstration Home, has promised to give a second brief talk at the home next Friday afternoon. He is an authority on Spanish architecture, and has exerted a profound influence in the development of a Spanish type house suited to the needs of those who live in Southern California.

Other speakers scheduled for informal talks on art in the home are Mrs. Bertha Townsend Soler, who conducts a studio in Pacific Palisades, and who designed the unusually handsome drapes at windows and doors of the Demonstration Home. Mrs. Coler will appear at 3 p.m. Mrs. Coler will appear at 3 p.m. next Tuesday and on Thursday afternoon the 24th inst.

ARTIST TO TALK

Dalzell Hatfield, director of the Newhouse Galleries on West Seventh street, who has provided more than $30,000 worth of beautiful paintings for the Demonstration Home, will speak Wednesday at 3 p.m. He will discuss the work of American and foreign painters and give a general talk on art in its relation to the home. He also will speak on each Wednesday afternoon during the remainder of the time that the home is on show.

Jack Rennick, designer and builder of the Spanish furniture which has been the occasion of so much favorable comment, will appear next Saturday at 3 p.m. He will discuss the many phases of his craft and describe the treatment of materials by which he achieves his marked success in this line of work. There is more than $40,000 worth of furniture now in the Demonstration Home, all of it designed and executed in his own shop.

The Los Angeles Times Demonstration Home will be open to the public during the remainder of this month. It is situated about 500 feet above Beverly Boulevard in Miramar Estates, which lie approximately 1000 feet east of the Ocean Boulevard. Luncheon—and dinner may be obtained at the Cafe Miramar, a stone's throw back of the Demonstration Home. Many reservations for tomorrow already have been made, but the terraced room is spacious and it accommodates a generous patronage.

TRUCKING OPPOSED

Dr. H. B. T. Christian and other property owners yesterday asked the City Council to prohibit heavy trucking on North Orange Grove Drive from Sunset Boulevard to Santa Monica Boulevard.

FIRE DEPARTMENT GIVEN PRIZE CUP

Mayor Awards Trophy for Showing in City Hall Parade

Aftermath of Dedication Ceremonies

Left to right, Secretary McKeag of the Fire Commission, Commissioners Wilson and Rochester, Fire Chief Scott, Mayor Cryer and Commissioners Werdin and Laws.

As a reward for making the best showing of any unit in the new City Hall dedication parade a week ago Thursday, according to the decision of the judges, the fire department yesterday was presented with a handsome silver cup, thirty inches in height, which had been offered by Mayor Cryer for the best unit.

The presentation took place in the office of the city's chief executive, with the Mayor extending his congratulations to the fire department and President Werdin of the Fire Commission, who received the gift in behalf of the department, responding with suitable expression of appreciation.

Fire Chief Scott, Commissioners Wilson, Rochester and Laws and Secretary McKeag also were on hand at the presentation.

PUBLISHERS
THE TIMES-MIRROR COMPANY
OFFICERS
HARRY CHANDLER, Pres. and Gen. Mgr.
MARIAN OTIS CHANDLER, Vice-Pres. and Secy.
FRANK B. PFAFFINGER, Treasurer.
DIRECTORS
Harry Chandler, Marian Otis Chandler, Frank B. Pfaffinger, Mabel Otis Booth, Harry Carr

Los Angeles Times

EVERY MORNING IN THE YEAR
DAILY FOUNDED DEC. 4, 1881—47TH YEAR

RALPH W. TRUEBLOOD, Managing Editor

Average for every day of March, 1928.....175,490
Sunday only average for March, 1928.....346,180
Average every day copies ever March, 1928.. 11,536

OFFICES
New Times Building, First and Broadway.
Branch Office No. 1, 631 South Spring Street.
Washington Office, 1317-1319 National Press Club Building.
Chicago Office, 360 North Michigan Avenue.
New York Office, 286 Madison Avenue.
San Francisco Office, 742 Market Street.
Seattle Office, 1227 White Henry Stuart Bldg.
In addition to the above offices, The Times is on file and may be found by European travelers at the office of the American Express Company, Paris.

LOS ANGELES (Loce Ahng hayl ais)

MEMBER OF THE ASSOCIATED PRESS
The Associated Press is exclusively entitled to the use for republication of all news credited to it or not otherwise credited in this paper and also all local news published here within.

The Times aims at all times to be accurate in every published statement of fact. Readers who discover any important inaccuracy of statement will confer a favor by calling attention of the Editorial Department to the error.

No employee of The Times is permitted to accept any gratuity, in money or its equivalent, from any individual, group or organization having news or business relations with The Times. The public should clearly understand that it is unnecessary to pay anybody anything to get news into The Times and that any Times employee who accepts "gifts" calculated to influence his or her work for this newspaper is thereby rendered subject to immediate discharge.

Bad laws, if they exist, should be repealed as soon as possible; still, while they continue in force, for the sake of example they should be religiously observed.

—Abraham Lincoln.

Today's Bible Text

Bless the Lord, ye His angels, that excel in strength, that do His commandments, hearkening unto the voice of His word. Psalm ciii:20.

IN FAR TIBET

There is a revolution in Tibet. Very interesting—to Tibetans. They are about the only ones keeping tab on Tibet.

UP IN THE AIR

It will surely be plane sailing when they get a fool-proof, self-stabilizing airship built on helicopter lines and carrying a fuel-less motor.

HELLO, BILL

Said that more than 2,500,000 American males are named William. Bills don't all come on the first of the month. They are on every hand.

SCOTCH COOKING

Over in Glasgow Sir Robert Horne is urging the establishment of a cooking school for bachelors. It is well that single men should learn to cook, but almost any Scotchman knows how to stew oatmeal and what more can be asked?

THE PRETTY WAITRESS

Waitresses in a chain of fancy tea rooms in New York admit that they all have to pay $10 a week for the privilege of serving. But as they seem to average better than $10 a day in tips they are glad to pay for their jobs. There is said to be a long waiting list of applicants who understand the terms. No chance to abolish the tipping habit in spots like that.

SAVING THE TREES

The American Forestry Association will shortly send a group of skilled researchers to Europe to study conditions and confer with the conservationists of France, Germany, Sweden, Norway, Finland and other countries where systems of reforestation are in vogue. The crusade is in keeping with an ambitious program to keep America green for the next thousand years. We have been cutting and killing with no serious attempt at economy or restoration. They are wiser in Europe.

PEPPING 'EM UP

To pep themselves up for their examinations the students of the University of Texas recently had a boisterous meeting, with rousing college yells. At a New Jersey hall of learning the organ was played during the examination hours to calm the nervous victims of the annual inquisition. But if these students had worked diligently at their studies and not given too much time to jazz and athletics they wouldn't need these artificial stimulants to help them through the ordeal of the "ex's."

SOLDIERS FOR PEACE

Representatives of all the fighters of all the nations involved in the World War will gather in Luxembourg in September to hold conference in the name of peace. The delegates will all be men who have seen actual service, but they will assemble without anger in their hearts. Their hatreds have been buried. Now their only quest is for assurance that the battle flags are forever furled. They carry a mandate for peace and perhaps they are in better position to obtain and guarantee it than would be a gathering of mere diplomats or politicians. If all the world's soldiers are for peace who will do the fighting that the trouble-makers brew?

EXPENSIVE BANK NOTES

Secretary of the Treasury Mellon favors the abolition of national bank currency. He says that the advent of the new smaller paper currency to be circulated before long would be a good occasion for the abandoning the issue of national bank notes, which are costly to the government and the only purpose of which is "to advertise the 8000 national banks scattered throughout the country." The names of these banks appear on the notes, but the government prints them. Secretary Mellon is inclined to deny the banks any issues of the smaller currency bearing their names, as the cost of the change in the thousands of plates would be prohibitive. Perhaps the banking companies might be induced to divide the cost among themselves. Unless they do so and bank notes are not abolished, we shall have two sizes of currency for many of the monetary denominations.

AN INTERNATIONAL PRODUCT

The victory of the American film producers in obtaining substantial modification of the French restrictions on foreign films is of considerable importance to Hollywood. While the film industry was by no means dependent upon the French market, that market was a source of revenue not to be despised. Now visas of seven foreign films are to be issued for every French film produced—which is vastly different from seven visas for every French film bought and distributed by foreigners, the original plan—and the visas are to be sold at auction. Apparently no French films have to be purchased if they are not meritorious.

The new agreement was brought about by protests of the French exhibitors, who declared their patrons demand American films and will see no other, and threats of an embargo which would have deprived the French theaters entirely of these picture plays. Whether or not the French were bluffing they have been forced out of an untenable position, as they were in the threatened tariff war of last fall.

To call the films produced in Hollywood American films is a misnomer. The pictures produced there are genuinely an international product. Writers, directors, actors, film-cutters and extras from all the world have a part in their production, without discrimination on account of race, religion or previous condition of servitude; in fact, it has seemed at times that non-Americans were being given a preference. It is what might be called a geographical accident that they are American films at all; the film industry came to and remains in Hollywood because it furnishes the best scenic, climatic and other conditions for the production of films, but it is an international affair, and nationals of all sorts participate in the work and in the profits.

This being the case there seems no good and equitable reason why any foreign government should attempt to discriminate and impose artificial restrictions and quota requirements. In the long run, films are sold on their merits; and producers in France cannot be unduly favored without hurting the French exhibitors—the net result being a net loss, since a good film will bring the exhibitors more profit than a poor one, and a poor one will not bring in much profit for anybody, not even the producer.

As one Paris newspaper put it, "The movie fans have just as many rights as the producers. If the French producers cannot give us good films, let the Americans do it." The movie fans have not only as many rights, but in the aggregate, much more money, and they will exercise their option of spending it or not regardless of government action. It is, therefore, a shortsighted policy that the restrictionists are attempting to have adopted, and one which must defeat its own ends.

WORLD WATCHFULNESS

In a recent interview Dr. Charles Mayo of Rochester, Minn., while visiting in Los Angeles, told The Times that we are passing through an epoch of world watchfulness. He is opposed to throwing away man's protective implements. The doctor's argument is impressive.

A deer may well hesitate to renounce its heels and tremulous ears as long as the hunter and his hound scour the mountains. The lamb must have a care about lying down with the lion, lest it be inside of him. The tortoise is not foolish enough to throw away its bony shield while its soup graces the menu. While the sword fish is regarded as a great delicacy, it may be well for that denizen of the seas to keep his weapon drawn.

If we do not want Chinese famines and African witch doctors to decide our fate, it may be well for civilization to maintain its protective implements.

The dream of universal peace is ideal. But as Dr. Mayo says, the world is hardly half-civilized and does not know it. Much teaching and possibly more preaching will be necessary before the millennium dawns.

Even the Arizona cactus maintains its spines in good order to protect its barrel of water over against the time of drought. Else it would be drained and every living thing of the desert would levy upon its limited resources. Wise roses still have thorns. Many ravaging fingers are abroad to pluck the petals.

It may yet be necessary to keep our powder dry. It may still be demanded not to give up the ship. It may still be our patriotic duty to fire a shot that will be heard around the world. We may yet have to stifle our cheers while the poor devils are dying. We may not care to have a soldier on the back of every man; but it may not be well to scrap all our protective implements.

EDGAR B. PIPER

American editors of the old school, who understood what the soul of a newspaper meant, never sacrificed that soul for material gain or subordinated the ethics of their profession for financial profit. They were the ones who made the press powerful; guiding and reflecting the public opinion of this country. They were journalistic pioneers who left their mark indelibly on the publications with which they were connected and kept the foundation of the American press sound and strong enough to carry the fantastic superstructure many modern schools of journalism have since then built upon it.

Among editors of this sterling type Edgar B. Piper held a conspicuous position. The old substantial journalism has lost one of its ablest exponents in his removal from the managing desk of the Portland Oregonian. The hand of death has stricken one more of those constructive and conscientious editors who leave behind a vacancy that only a few can fill. His eighteen years of service as chief executive has, however, given the Portland Oregonian a prestige and a reputation that will remain with it as a never-to-be-forgotten heritage.

Mr. Piper was gifted with the mind and the spirit of other American editors who left behind them, for the everlasting good of the American newspaper, a similar heritage. He was a student of the life of Abraham Lincoln, and the result of that study was manifest in the everyday conduct of the journal for whose soul he felt himself responsible. He delighted in colorful, sympathetic and informative editorials and in news stories that were clean, human, and of general interest to all classes of readers. Oregonians mourn him as a friend passed out of their life; the Pacific Coast honors him as a brilliant and, above all, conscientious journalist.

PHOTOGRAPHIC MARVELS

In a single day recently two marvelous steps in the progress of photography were reported from the laboratories of Midwestern universities. One of these was the actual filming of Dr. Millikan's cosmic rays by Prof. William Draper Harkins of Chicago and the other was that of the photographing of vocal tones by Dr. Carl Emil Seashore of Iowa City, Iowa.

Prof. Draper is an expert in atomic construction. He has not been satisfied with taking atoms apart and scrutinizing them under the miscroscope. He wanted to make pictures of their component parts and present direct evidence of atom building in the University of Chicago. So he worked long and laboriously, and the result of his labor has been a motion picture that is said to look "like the starry heavens, with the stars extremely agitated." And yet the explanation of how this extraordinary thing was done seems simple enough. "We confine gas and shoot pictures," says the professor, "and if we wait long enough we see nature at work."

The amateur need not think that after trying out this plan and finding a multitude of specks on his photographic plate he has done anything wonderful. The specks may be caused by his neglect to dust off his plate. But under expert manipulation the filming of the cosmic ray may become so general that one can see it on the screen at a two-bit movie house.

The Iowa City man has photographed something that is not a palpable entity, but only a series of vibrations—the singing tones of the human voice. It is thought that these tones, or rather pictures of them, may also be projected upon the screen, while there is a bare possibility that the music itself may be reproduced by an extension of the system.

Will wonders never cease? No—not while expert human minds, "through long nights of labor and days devoid of ease," are bending themselves upon their production.

SAFETY FOR FLYERS

The toll of fallen aviators in America last year was 164 lives, but 131 of them were unlicensed flyers in unregistered planes. Ninety-seven per cent of the licensed service was handled without a fatality and there was but one tragedy in the flying mail. Yet the eagles of this branch of service flew a total of nearly 1,500,000 miles. So it may be seen that with inspection, registration and strict observance of the rules for safety the aviators can do better than if they were rolling along in Fords.

A COMMON FAULT

A famous Minnesota surgeon considers the possibility of removing human vanity by means of an operation. In some cases it would have to be a major operation performed with an ax. However, it is conceded by most folk that by this time vanity is neither a crime nor a disease.

The LEE SIDE O' L.A.

By Lee Shippey

"YOU know, it isn't the climate or the flowers that keep a lot of us easterners in Southern California," one earnest seeker after the perfect life confides to us. "It's the food.

"You can't imagine what satisfaction it is to people whose appetites are a little shy and reticent to find themselves in a clime in which one can get fresh peas in the market, at reasonable prices, nine months a year, and plenty of fresh vegetables at any season. The simple fact is that lots and lots of us, when we talk about beauty and sunshine and the outdoor life, secretly are thinking about our tummies."

Extra Extra

Dear Sir: Having made good as a film extra, I needs must advertise. I made so good as an extra that I'm superfluous.—F. G. Kelton.

Another Proof

Sideswiper: People never are happy. Look at Lindbergh. He's the only man in the public eye that nobody has ever dreamed of criticising, and he's always sneaking off on his own account to take a hiding.—G. Rowland Pester.

Truth and Fiction

Reading a magazine yarn the other day, we came to the place in which the crook near-hero was opening the safe, listening keenly to the tumblers as he experimented with the combination. So next day, wandering about, we asked a safe expert what chance a cracksman would have to open a safe that way. He brought out a table which showed us the number of possible combinations there are in the combination locks in use hereabouts. The list follows:

4-tumbler combination	83,395,280
5-tumbler combination	2,405,857,644
6-tumbler combination	814,458,336,744
8-tumbler combination	6,916,447,996,684,325
10-tumbler combination	71,975,890,563,011,554,696
12-tumbler combination	863,329,349,302,314,234,933,536

Easier Money

Being a rather impatient chap, we have decided to wholly eschew safe combination solving from now on. We're convinced we can make money a lot faster betting you readers that you can't properly call all those zillions or zillions by their names.

Absolute Limit

In all the world, there's only one way, we believe, in which one could make money faster, and that would be by having an absolute monopoly on the gun business in Chicago.

Don't Hatch That Kind

Lee: Realtors, among others, are working for a big new fish hatchery out Azusa way. Can that be because the supply of suckers is running low?—F. B.

Go on, you carp!

Hint to Housewives

The average man's idea of a perfectly uncomfortable, unhomey house is one in which all the furniture is too good to put one's feet up on.

Needed Invention

Sir and friend: Will you help me secure backing for my new invention, the thing the world has been needing for a decade? I was inspired to invent it by one of those little incidents which happen to us all. I was just crossing the car tracks at Seventh and Broadway when my flivver stopped, out of gas. The cop on the corner had plenty, but it wasn't the kind I needed. The four-way going throngs which massed about me, thinking I had revived the old Verdun motto, "They shall not pass," were no less eloquent and ineffective. And just then the idea came to me, quick as a cuss word. If you won't breathe it to a soul I'll spill it to you. It's an improvement on the mama-doll idea—you know how they squeak "Mama, Mama!" It lies in the bottom of the gas tank and the minute it gets uncovered it begins to holler: "Gas, gas!" I expect to sell $5,000,000 worth to Los Angeles fellow-sufferers alone. Could you lend me five bucks on my prospects? Kindly reply by special delivery.—Eaton B. Sadd.

GREETINGS TO LATVIA

Born at the close of the World War, the sturdy little Baltic republic of Latvia is making 1928 a jubilee year in celebration of its tenth year of independence from Russia. Its 2,000,000 inhabitants are to be congratulated on having established a capable government conducted along conservative and sane lines and free from Bolshevism.

The Latvian republic, formed from the oldest people in Europe, is so situated geographically that it is one of the bulwarks of peace in Europe. In size it is approximately that of the State of West Virginia, but its location is such that it must be kept a free and independent country. The Latvians have always been on friendly terms with the United States, they have always sought out business and looked to our government for encouragement.

Independence celebrations next November will be held in many of the large cities of Europe as well as in other countries, including about twelve cities in the United States. On the Pacific Coast celebrations will be held in Los Angeles, San Francisco and Seattle. Free Latvia has made a good start and The Times hopes the coming ten years will mark a continued advancement.

GAME

A DEFENSE OF IDLENESS

By James J. Montague

I like to think I never took
The rainbow road that leads to glory
Composed a song or wrote a book
Or told a great and moving story,
But chose to waste my time instead
Upon a foolish pipe and tabor
Because I had a mortal dread
Of labor.

I like to think that idleness
Has held me from some great creation,
Which might have won me vast success
And earned the plaudits of a nation.
I like to think the reason why
I still must lurk in shadows hazy,
Is that from youth to manhood I
Was lazy.

I watch the great ones of the earth
For what they call its prizes vying,
And wonder often if it's worth
The toil, the struggle and the trying.
What difference will their laurels make
When they are old and bent and wheezy?
I think I'm wiser when I take
It easy.

It's true I've loafed my time away
In careless unambitious shirking
And wasted many a pleasant day
Which had been better spent in working.
But that I failed to win applause
Was not from idling when I shouldn't,
I know it merely was because
I couldn't.

[Copyright 1928, by the Bell Syndicate, Inc.]

LETTERS TO The Times

[Name and address of writer must accompany all letters for this column. Letters of a personal nature or involving contentious religious questions are not acceptable.]

One California

SAN FRANCISCO, April 30.—[To the Editor of The Times:] I have been very much impressed with your advertisement in the local papers announcing the air mail edition of The Times. It is in fine spirit and will do much to convince the people of this part of the State that the interests of Northern and Southern California are "substantially identical in character, ideals and enterprise." You are doing your part to make "co-operation and not sectionalism" the watchword of the whole State.

It is to be hoped that, while your undertaking is experimental, it will succeed and continue indefinitely to contribute toward a closer union of what always has been and always will be one California.

JOHN P. COGHLAN.

A Different Program

LOS ANGELES, May 3.—[To the Editor of The Times:] As one deeply and seriously interested in boys' work in Los Angeles I would like to suggest the following program for Boys' Week next year:

Monday—Boys' Day at the washtubs.

Tuesday—Boys' Day at the arithmetic book.

Wednesday—Boys' Day at the woodpile.

Thursday—Boys' Day at the lawnmower.

Friday—Boys' Day with the carpet beater.

Saturday—Boys' Night at the bathtub.

Sunday—Oh, well, let them go to church.

HARRY C. JAMES.

Three Points

REDLANDS, May 1.—[To the Editor of The Times:] I see the State Bar Association has tried to raise the ethics of the profession by passing a certain resolution, and I believe at least a part of the credit for this should go to certain editorials of your paper. The Times made it plain that it is all wrong for a lawyer ever to aim to cheat justice, to obstruct the fulfillment of the law. So far so good, but I am sure society needs and the public wants more drastic reforms.

About two months ago a correspondent in The Times urged that the death penalty should be for participation in a hold-up. He argued that any of these hold-up men is a potential murderer, as he would shoot and kill without mercy if not obeyed, and he does not deserve mercy. If that man has made a motion to this effect before the public forum, I will second it.

Further, any man caught in the act of a hold-up or any other criminal who is caught and has to admit his guilt, is not entitled to the constitutional right of a jury trial, but should be expeditiously dealt with by the judge according to law.

A third point: The humbug of an insanity plea should be unlearned and forgotten. Everybody seems to hold that there is something wrong in our way of dealing with crime and criminals, but why can we not get reforms?

MAX HENTSCHKE.

The Magic Word

TUJUNGA, April 30.—[To the Editor of The Times:] Among the Saturday shoppers in a grocery store the other day was an adorable baby boy, one year and something old, proudly carried by his doting young dad. Everybody was courting the baby, coaxing, cajoling and urging him to smile. But nothing doing. He regarded them all alike with the same unchanging look of deepest gravity. Presently some one taking his hand said engagingly: "Where's mama?" Instantly the little face broke into a beaming smile which brought into play every lurking dimple, and his eyes shone like stars in the direction of a lady across the aisle who was selecting vegetables for the Sunday dinner. He was only one year and something old, but he knew the magic word.

MAE GUTHRIE TONGIER.

NONVOTING EPIDEMIC

BY FRANKLIN LOWNEY

To purge the body politic of the widespread epidemic of nonvoting, and abolish "back-seat" citizenship, the confidence of the people in political affairs must first be won. It presupposes definite progress in adult education, a stupendous movement to stir and train the mental energy of our people, which is just now getting under way, and which holds great hope for the attainment of democracy.

Compulsory voting has been tried in various countries, but has never attained the success for which its proponents had hoped. In developing the type of voluntary citizenship that all thinking men and women so earnestly desire, we must constantly broaden education and strive to quicken the public conscience to the needs of today and the dawning possibilities of the future.

Only by hewing to party lines and using the machinery of government which provides, through two or more major parties, for free expression of the popular will, can representative and responsible government ensue. To participate actively and intelligently in the councils of the party of which one claims membership is a privilege now too little exercised. The responsibility to oversee and study the new social and economic problems that are constantly arising in our public life, and the questions that they present, is a continuing one.

If we neglect to register and vote and pass that elemental duty on to some one else, merely going to the polls irregularly, if at all, dishonest men will more and more buy their way into public office for the purpose of corrupting the government. An apathetic, disinterested electorate is the breeding place of bought officials.

In Belgium, public interest in elections has been enlivened by reviving vigorous and effective party organization. In Switzerland, election days are set apart as great holidays, practically all business being suspended and the whole populace going to polling places. In parks and recreation centers where all join in the business of selecting those officials who will carry on their governmental affairs for the ensuing term.

Political emancipation may be secured through live party organization. Citizens who associate with their neighbors of like political faith and perfect their precinct organizations as study groups, then develop city and county organizations, will soon find great possibilities ahead for splendid service in their home communities.

The government is not a thing apart, but is the aggregate expression of all the citizens, individually, on matters of public policy. All must co-operate in expression and action if we are to raise the tone and standard of our public life and encourage an enlarging and virile interest in political affairs.

FEAST OF BANNERS

BY WYNONAH JOHNSON

Visitors to Japan are always interested in oriental observance of holidays, and on the fifth of May, when the slender bamboo canes are swung out of the houses, they are prone to ask why paper fish are suspended therefrom, and variegated flags and banners festooned. The answer is that this is the Feast of the Banners, an annual festival held in honor of male children, and a paper fish is fastened to the bamboo pole for every masculine toddler in the family.

Isn't that an attractive custom? Why should we not get out our fishing poles and accumulate a few paper fish? We could get them down in our Little Tokio, or Chinatown, in the form of kites, at least, and then we might proclaim to the passerby that we, too, are possessed of a man-child, or, mayhap, a half dozen. Think how proud some households would be!

It would be worth going out and adopting a pair of little boy twins or so, as circus day, or sometimes Christmastide inspires impulsive folks to do. Anyway, the Feast of Banners is a fine idea, and if we cannot undertake to celebrate any more holiday because the plethora of raisin, apple, orange, rice and other days, let's tack on this banner idea to Boys' Week, since both occur in May, and do honor to our small sons.

ANSWERS TO QUESTIONS

by Frederic J. Haskin, Director

Our Washington Bureau of Information is prepared to give you accurate information on any question of fact you may ask. Send in your inquiries together with 2 cents in stamps to cover postage to the Los Angeles Times Information Bureau, Frederic J. Haskin, director, Washington, D. C.

Question: What American college first played modern football? T. M.

Answer: This sport was first introduced into our colleges by Harvard.

Q.: Do foxes band together as wolves do? E. W.

A.: Foxes never run in packs.

Q.: When was forestry introduced into this country? F. G.

A.: The first example of professional management in the United States was started in 1891 on the Biltmore Estate near Asheville, N. C.

Q.: Which State has the largest and which the smallest percentage of country people in proportion to its total population? S. A. F.

A.: According to the 1920 United States census, Mississippi has the largest percentage of rural population, 86.6 per cent, and Rhode Island 2.5 per cent, the smallest.

Q.: Do infants ever have chicken pox or mumps? G. M. S.

A.: No age is exempt from chicken pox. Infants and very young children rarely have mumps.

Q.: How many libraries are there in the United States containing a million or more books? S. E. K.

A.: The following libraries in 1923 reported over a million volumes: Library of Congress, Washington, D. C., 3,089,241; New York City Public Library, 2,678,150; Yale University, New Haven, Ct., 1,562,102; Harvard University, Cambridge, Mass., 1,361,000; Chicago Public Library, 1,289,536; Boston Public Library, 1,294,094.

Q.: I have a copy of a newspaper published in Boston in 1728. Can you tell me if there were any printed in this country at an earlier date? G. M. T.

A.: There is record of the existence of a newspaper in the United States prior to 1728. The earliest was entitled Public Occurrences. It was issued in the year 1690 in the form of a small quarto sheet.

PEN POINTS

Take a tip from Nature: ears aren't made to stop mouth is.

You can tell when a Democrat lives in Los Angeles for what reason he is a party leader.

Little lesson in politics: platform is something to get in on.

Europe is much like fighters. The pugs keep unless somebody can get the money.

"Vulgar publicity" is a ting press notice of you don't like.

You buy a radio and it taches to a wall socket then you get all the and vacuum cleaner in tric toasters in town.

"A good vocabulary is ness asset." Not for a All he seems to need word "no."

As a rule you can tell flapper has had a cut. Her neck looks

Americanism: Being to buy something coming out with a salesman wanted you to

Dancing of great minds us we can step elite, and departing us footprints on our feet.

"The popular song to be written by tives are more others." What about

He is a wise lawyer his male client the woman jury tons off.

If you simply must something along the let the flowers abate the billboards.

A European people who speak tongues and still can't be united What about America?

Queer mortals! district are millions cities have tera because of their

Correct this born in this "but I don't think other sections infer."

Egbert says he wife's 1928 can't see why "suit"—it's more

Paderewski's credit for the mastery of the it to dough raised

Capt. Wilkins land there but there's no doubt the North Pole is flown pole in the

Chicago man end it all by but fainted the job. He cool nerve to lose his head.

RIPPLING RHYMES

by Walt Mason

SAFE DRIVE

At every intersection drive, you should be and alert, your hearing b' alive, or you are sure hurt. You know you're ful man, to capture give the lash; you have tooled many years without And then you turn say to some one in seat, that it's a day, that it's a treat; your eyes, the road, but backseat friend, dray with heavy wood coming You wake up where nurses elow, and pointless ing hot are cavity your brow. The pers in your ear ter was complete months, perhaps hopes, to have And meanwhile rants out, and to pay; it the worthy cordwood you've recovered wounds, which now to make the city courts many a wight to misery, who boasted bus in manner sane. For just forgot the and lo, he cot, the surgeon toe. For just drove, he gaze, to grove, where in olden days; to strange washed wards stood, and save his with legs of

TWO DEFENDANTS
...trial of the charges ...
...leaves only Rounsevell ...
...facing trial for the ...
...theft of $43,000. ...
...case against E. J. Davis, ...
...and C. R. Powrie were ...
...to enable them to testify ...
...trial last night was ...
...Monday morning by Super...
...defendants are represented ...
...Arthur Veitch, Rob...
...and J. George Ohanness...

IL SHIP TO E REPAIRED FROM BLAST

...field Company Plan...
...Restore Tanker Soo...
...Active Service

...tanker Richfield, which ...
...in San Francisco last Satur...
...is to be immediately repaire...
...put back into the coastwi...
...Richfield Oil Company o...
...commence.
...the company's headquarte...
...It was officially stated that t...
...of approximately $125,0...
...covered by insurance; th...
...investigation just concluded ...
...marine examiners exonerates ...
...said company as well as ...
...blame for the explo...
...this connection it was d...
...that the tanker had ...
...completely over to the ship...
...ready for service when th...
...resumed; also that non...
...Richfield crew was on boar...
...figured among the casual...

...es Monday for Educato...

...funeral services for Harry ...
...for six years principal ...
...Monday Evening High Scho...
...at his home, 1230 We...
...Ninth street Monday, las...
...be conducted from Brow...
...chapel, 655 South Fi...
...street, at 2 p.m. Monday. I...
...will be in Inglewood Ceme...

...Council was regarded highl...
...legal circles and was co...
...an authority on adult ...
...education and naturali...
...He served on a num...
...state committees on adu...
...and did much in Lo...
...to promote local sentim...
...citizenship work. He ha...
...connected with the McKinle...
...High School for thirtee...

...ves his wife and four chil...
...three daughters and a son

...RAL RITES TODAY

...Tribute to be Paid to Wi...
...of Los Angeles Musician

...services for Katherine ...
...wife of Adolph Tandle...
...musician, who die...
...at her home, 12 Avenu...
...will be conducted from ...
...Brothers' funeral parlor...
...Washington street, at ...
...The body will be cre...
...the Los Angeles Crema...

...ther, a native of Vienna...
...a resident of Southern ...
...for nineteen years. Be...
...husband, she leaves a son...
...Tandler, Jr., and a daugh...
...Tandler.

...NTY OWNERS ASK ...KERSHIM PAVING

...ing of Lankershim Boule...
...San Fernando Road t...
...Boulevard was yesterda...
...the City Council by Wil...
...and other property...
...paved roadway to b...
...within.

Take a tip from Nature. Men's ...ars aren't made to shut; his ...outh is.

You can tell what section a ...emocrat lives in if you know ...or what reason he hates the ...arty leader.

Little lesson in politics: A ...latform is something used to ...et in on.

Europe is much like ...ighters. The pugs won't ...unless somebody else puts up ...he money.

"Vulgar publicity" is a ...ing press notice of ...you don't like.

You buy a radio set that ...taches to a wall socket, ...then you get all the ...and vacuum cleaners and ...tric toasters in town.

"A good vocabulary is a ...ness asset." Not for a ...All he seems to need is ...word "no."

As a rule you can tell when a ...flapper has had a fresh ...cut. Her neck looks so clean.

Americanism: Entering a ...to buy something you ...coming out with something ...salesman wanted you to have.

Dancing of great men ...minds us we can step with the ...elite, and departing leave ...us footprints on our partners' ...feet.

"The popular songs that ...to be written by mental ...tives are more popular than ...others." What others?

He is a wise lawyer who ...his male client appear before ...the woman jury with three ...tons off.

If you simply must ...something along the highway ...let the flowers alone and eat ...the billboards.

A European statesman ...people who speak ...tongues and scorn one ...can't be united in one ...What about America?

Queer mortals! In the ...district are millions who ...cities have providential ...ters because of their wickedness.

Correct this sentence: "I ...born in this section," ...but I don't think the people ...other sections inferior."

Egbert says he has ...wife's 1928 bathing suit and ...can't see why anyone calls it a ...suit"—it's more of a brief.

Paderewski's chef claims ...credit for the great pianist's ...mastery of the piano. Claims ...it to dough raised me so far.

Capt. Wilkins says there's ...land there but lots of water and ...there's no doubt now but that ...the North Pole is the most over-...flown pole in the world.

Chicago man attempted to ...end it all by sawing off his head ...but fainted before he finished ...the job. He must have had a ...cool nerve to try suicide and ...lose his head.

RIPPLING RHYMES by Walt Mason

SAFE DRIVING

At every instant, while you drive, you should be wakeful and alert, your faculties shall be alive, or you are likely to get hurt. You know you are a careful man, to careless ones you give the lash; you boast that you have tooled your van for many years without a smash. And then you turn around to say to some one in the rear seat, that it's a large and lovely day, that it's a solace and a treat; your eyes, no longer on the road, but fastened on the backseat friend, don't see a dray with heavy load of wood coming round the curve. You wake up on a snowy day, where nurses feed you from a spoon, and poultices, all steaming hot are deftly plased upon your brow. The doctor whispers in your ear that the chauffeur was complete; but in a few months, perhaps a year, I hopes to have you on your pins. And meanwhile there are no rants out, and there is no one to pay; it seems you have split the worthy scout who had the cordwood on a dray. When you've recovered from your wounds, from which now prevails, you'll have to make the dismal round of city courts and city jails. For many a wight has wakened to misery, expense and shame who boasted that he drove a bus in manner strictly sane. For just an instant he forgot the needful wheel, and lo, he woke up on a cot, the surgeon sawing off his toe. For just an instant, as he drove, he turned aside his gaze, to point out a grove, where men were happy in olden days; then he woke to strange alarms, to washed wards where he stood, and said there's naught save his arms, and fitted with legs of wood.

(Copyright, 1928, by The Chicago Tribune)

TRICK SPRUNG IN LAND-LOAN CASE

Machinist Released to Give State's Evidence

Bank Transaction Charged to Associates

Land Finance Company Put on Trial

...ring in surprise tactics in ...ial of Fred L. Rounsevell, ...mes W. Simmons and James ...ll of 117 North Hamilton ...ve, Beverly Hills, charged with ...ing funds of the Western ...ment Company, of which ...ll is president, the prosecu... dismissed the charge ...ell Craft against Moore and ...ll to be on the stand as a State ...

...ll, former secretary and treas... company, when questioned ...ney J. Eichman and ...Gillette, deputy district ...in charge of the prosecu..., said he approved a $117,00... ...Moore county real estate ...ell was secured by Rounsevell ...property was worth much ...than the amount.

...LOAN CHARGED

...ecution charges that the ...property was worth $45 an ...and that it was appraised at $150 ...and that $75 an acre was ...by R. Rounsevell and ...are accused of having di... ...ment of this loan ...ell was president. Simmons, ...contends that he resigned ...sition as director of the firm ...the asserted deal was closed ...ave nothing of any irregulari...

...Golden, a San Francisco ...testified that he sold the ...company, but knew ...of any plan to obtain a ...

...Lynch, San Francisco realty ...testified that he appraised the ...property at a "potential" value ...ld be put to, provided it was ...and subdivided into small ...

TWO DEFENDANTS

...ial of the charges against ...Rounsevell and ...being tried for the as... ...$40,000. Similar ...against R. J. Davis, P. M. ...and C. E. Fowrie were dis... ...when it was learned they ...to testify for ...

...court session last night was recessed ...Monday morning by Superior ...

...defendants are represented ...Arthur Veitch, Rollin ...and J. Oswego Ohannesian.

...L SHIP TO ...REPAIRED ...FROM BLAST

...Oil Company Plans ...Tanker Soon

...Marine Service

...Mansfield, which ex... ...San Francisco last Saturday ...to be immediately repaired ...put into the coastwise ...Mansfield Oil Company of...

...company's headquarters ...officially stated that the ...of approximately $125,000 ...covered by insurance; that ...just concluded by ...examiners exonerates the ...company as well as its ...of blame for the explo...

...connection it was de... ...that the tanker had been ...completely over to the ship... ...for service when the ...occurred; also that none ...Mansfield crew was on board ...was injured among the casualti...

...Monday ...Educator

...services for Harry L. ...for six years principal of ...Fleming High School, ...at his home, 1220 West ...Street, Monday, last. ...conducted from Bresee ...Chapel, 325 South Fig... ...at 2 p.m. Monday. In... ...be in Inglewood Ceme...

...was regarded highly ...school circles and was con... ...authority on adult and ...education and naturali... ...He served on a num... ...committees on adult ...and did much in Los ...to promote local centers ...education work. He had ...with the McKinley ...School for thirteen ...

...his wife and four chil... ...daughters and a son.

...AL RITES TODAY

...Ordered to be Paid to Wife ...Angeles Musician

...services for Katherine R. ...wife of Adolph Tandler, ...musician, who died ...at her home, 12 Avenue ...will be conducted from ...Chapel funeral parlors, ...Washington street, at 2 ...The body will be cre... ...Los Angeles Crema...

...Tandler, a native of Vienna, ...a resident of Southern ...nineteen years. Be... ...husband, she leaves a son, ...Tandler, Jr., and a daugh... ...Tandler.

...Y OWNERS ASK ...RSHIM PAVING

...of Lankershim Boule... ...San Fernando Road to ...Lankershim was yesterday ...by the City Council by Wil... ...and other property ...to have roadway to be

Actress Gets Law After Seven

Destruction of Property Provokes Her
Fritzi Ridgeway instructs Chief Deputy City Prosecutor John M. Concannon (left,) and Assistant Prosecutor William V. Krowl to prepare complaints.

LECTURE ON PHILOSOPHY ANNOUNCED

Dr. Rieber of U.C.L.A. Will Inaugurate Series of Annual Presentations

The first annual lecture on philosophy at the University of California at Los Angeles will be given on the evening of May 16, it is announced, when Dr. Charles Henry Reiber, professor of philosophy, will lecture on "In Default of Demonstration."

"Our expectation is that this will inaugurate a distinguished series of lectures in the general field of philosophy, to the annual presentation of which eminent thinkers from other universities in this country and abroad will be brought," Clifford Barrett of the university said in announcing the event.

The lecture will be held in Millspaugh Auditorium.

Speaker Lauds Kellogg's Plan to Stifle War

"Secretary Kellogg's plan to outlaw war is an encouraging step in the march of the world toward universal permanent peace," declared E. M. Boddy in an address given yesterday before the Lions Club in the Biltmore Hotel.

"The United States thus not only is presenting a basis whereby war may be abolished but is giving other nations a chance to present their objections to the present form of the treaty," said Mr. Boddy. "Thus progress is being made in understanding other nations' viewpoints.

"Nations are but individuals multiplied," continued the speaker. "International relations, like individual relations, involve two principles, character and reputation. If the United States would hold its right to leadership for universal peace, she must see to it that not only her reputation is maintained abroad but that her character, what she really is, is sound to the core."

The program, presented by the Council on International Relations, was presided over by Dr. Henry C. Niese, Vice-Consul of Argentina. A musical program was given by Clare S. Herberta, soloist, and Mrs. Glen Turner, pianist.

Two Angelenos Win Divorces in Courts at Reno

William H. Houghton, Los Angeles realty salesman, has been granted a divorce from his wife on grounds of extreme cruelty according to information from Reno, Nev. Houghton complained that his wife, who is a strong, athletic woman, took all his earnings, allowing him hardly enough for carfare and lunch and thrashed him almost daily.

Mrs. Freda A. Meiners, former Los Angeles resident, also has been granted a Reno divorce on grounds of cruelty. Her husband, Gustav Meiners, fought the suit bitterly and asked that his wife be compelled to live with him. Mrs. Meiners testified that she had been terrified into marriage with Meiners and that he continued to use caveman tactics after the ceremony.

Gaffey-Street Plans Started

The opening and widening of Gaffey street in the Los Angeles Harbor district from Channel street to Ninth street was started yesterday by the City Council's adoption of the final ordinance authorizing the condemnation proceedings. The Gaffey-street project was recommended in the Major Traffic Plan as Gaffey street is an extension of Vermont avenue and when opened in the two remaining sections Vermont avenue will be a through highway from the city to the ocean.

The other unopened section from Ocean avenue to Anaheim street now is being opened by the county. Because of the general benefit to be received from the Gaffey street improvement the city will contribute $62,542 toward the cost of widening. The estimated cost of the widening is $568,565.

VENICE PLEA GRANTED

The City Council yesterday granted the request of Venice people and appropriated $5934 for advertising the Venice district. This amount remains in the fund appropriated by Venice for advertising before the district was annexed to Los Angeles.

COURT SIGNS CABIN-RAID CASE WRITS

Five Men and Two Women Charged With Breaking in House to Hold Gin Party

In possession of warrants signed by Municipal Judge Wilson, police warrant officers yesterday set out to arrest five men and two women named by Fritzi Ridgway, film and stage actress, as the persons who broke into her home at 8526 Lookout Mountain Road and held a drunken orgy.

After conferring with Assistant City Prosecutor Krowl and Chief Deputy Concannon, Miss Ridgeway received disturbing-the-peace complaints against the seven persons who, she stated, took complete possession of her home, smashed furniture and left gin bottles lying around the place.

One woman known as "Jane Doe Gaynor," but not Janet Gaynor, film actress, was named in the complaints. The others are described as "John and Jane Doe."

Miss Ridgeway, whose present address is given as 2836 Beechwood Drive, declared she found the party at the height of revelry when she went to her Laurel Canyon home several nights ago. The celebrants, however, hurriedly departed, leaving their belongings about the place as she called for police, the complaint charged.

As soon as the defendants are arrested they will be arraigned in Judge Wilson's court. Among Miss Ridgeway's witnesses are Robert T. Lakenan, 8217 Lookout Mountain Road, and Miss Helene Hunter, Hollywood Plaza Hotel.

Lodge on Canyon Rim Opens Soon

Combining the call of the wild coming from the north rim of the Grand Canyon with the comforts and luxuries afforded in the most up-to-date metropolitan hotel, the new Union Pacific Grand Canyon Lodge at Bright Angel Point will open formally in a short time for the summer season. The opening of the new lodge also will mark the beginning of the season throughout the other national parks, including Bryce Canyon and Zion National Park.

In the forest near the central lodge, which has been built of rustic logs supported by continuations of natural stone pillars rising from the cliffs of the canyon, are sixty-six comfortable lodges with numerous de luxe cabins scattered throughout the trees.

Arrangements have been completed whereby tourists from Los Angeles may take advantage of the "back east" excursion rates to these national parks. The rates become effective the 22nd inst. Special personally conducted tours to the parks are scheduled to leave Los Angeles June 16, July 7 and 28, August 11 and 25 and September 28.

LETTUCE SHIPMENTS SHOW GREAT GAIN

RAILROAD TRAFFIC MANAGER SAYS GREEN PLANT NOW NATIONAL DISH

California is teaching Uncle Sam to enjoy a new leaf out of Nature's book, and, according to F. E. Scott, assistant freight traffic manager for Southern Pacific, that leaf is the lettuce leaf.

"Lettuce," Scott said, "has become as much a standard American dish as the ice-cream soda, ham and eggs or hot cakes. In 1927 we moved to market over this company's Pacific lines 711,360,000 heads of lettuce, or 156,110,400 heads more than in 1926.

"There has not been a year in which the consumption of lettuce has not shown remarkable advances. In fact, last year, 14,272 cars, or 274,060,000 heads more were shipped than in 1925. Over 37,000 cars were shipped in 1927.

"This indicates that Americans in great numbers are learning to enjoy and value lettuce as a food."

HEALTH DEPARTMENT FIGHTS SOLICITORS

Health Officer Parrish yesterday asked the City Council to prohibit by ordinance any solicitor from working in conjunction with a public health officer "in an endeavor to put over any private business." Dr. Parrish declared that agents had solicited funds from various food handling concerns for advertisements in books, the solicitors alleging that the proposition had the indorsement of health departments.

SEVENTH AT OLIVE TRinity 1421

Coulter Dry Goods Co.

FOUNDED in 1878

Arrivals of New Bangkoks, $9.75

Trimmed Natural
Trimmed Black
Trimmed Oak

—The trend of fashion in millinery is back to "au naturel" and thus the new Bangkoks interpret the mode with natural tones trimmed in simple ways that are smartest this season.

—Chic models for the madame or miss of youthful lines as well as for those who have the tendency to youth. Models that are proving tremendously popular because they have the dash and chic sought by fashionable women of today.

(Coulter's—Millinery—Third Floor)

Youthful . . . Charming Party Frocks $25.00

—Frocks that are for the youth and the youthful in heart as they are fashioned along the new trend . . . the "jutting out" period that is so lovely on those of slender lines.

—Developed in taffeta . . . Georgette and chiffons . . . and imagine the price . . . only $25.00 for frocks of such exquisite beauty of line and fabric.

Coats for Ensembles $25.00 to $29.50

—Coats that generously adapt themselves to the new role of top coats and ensemble coat . . for with a matching frock they make a most correct ensemble for summer. Neutral tints of tan, grey, natural, blue, rose, white, pink and green.

(Coulter's—Third Floor—Apparel Section)

Smart Shades in New Hand Bags $2.95

—A group of new arrivals in our Hand Bag Section has been quite the center of attention . . . on account of their style . . . quality . . . and voguish shades . . . and also because they are priced so surpassingly low.

—Of course one must see them to appreciate them . . as to say they come in many delightful colors of lip-stick red, Copen blue, Navy blue, rose beige, jade gray, green, tan, brown and black is a very meager description of their real appearance.

(Coulter's—First Floor)

Real Stone Pins $1.95

—A special price that offers an opportunity for saving.

—A price that meets the popular demand for costume jewelry.

—Genuine stone pins of lapis, cornelian, crysaphrase, and marcasite set in mountings of sterling silver fashion pins that would make acceptable gifts.

(Coulter's—First Floor)

Bathing Suit Season Is Here

Clever Bathing Suits $5.00 and up

—Among the smart showing of bathing suits are several of the better known makes including Jantzen . . Swim-easy, Gantner & Matterns . . and Annette Kellerman.

—And now that swimming days are here one will need a swimming suit as well as a beach suit and the effective accessories that go with them.

—Many novelty suits in high neck lines, ensembles and silk slips. Knitted Suits are $5.00 and higher. Caps . . Shoes . . Belts . . also shown in this section.

(Coulter's—Sportswear Section—Third Floor)

Italian and Lace Venetian Decorative Linens—⅓ Off

For Saturday

—Beautiful fancy linens that make most exquisite table linens . . . decorative, yet serviceable are offered at ⅓ less. Linens that would make exquisite bridal or graduation gifts . . or treasured for one's own linen needs.

Italian 13 pc. set with cloth 72 inches, was $55.00 now	⅓ Off
Lace Venetian Napkins 18 inches, were $27.50 now	⅓
Lace Venetian Napkins 16 inches, were $16.50 dozen now	⅓ Off
Italian 13 pc. set, was $65.00 now	⅓ Off
Italian Bridge Sets were $10.00 and $15.00 now	⅓ Off
Italian 7 pc. Sets, were $11.50 set now	⅓ Off
Italian Banquet Sets, cloths 3x3½ yds., were $50 and $55 set	⅓ Off

(Coulter's—Second Floor)

Pastel Tinted

Shawls $9.25 each

—And black for those who wish to accent a colored frock. Lovely colors in the pastel shades (and black) that are charming for wearing with summer frocks on cool evenings.

Imported Scarfs $5.95

—Lovely long scarfs in an assortment of charming colors. Hand rolled hems add to their grace and charm.

(Coulter's—First Floor)

Beauty for Every Woman

—There is an unfailing Valaze Preparation for every imperfection of complexion and contour.

Valaze Cosmetics not only emphasize your beauty but safeguard it!

Valaze Water-Lily Cleansing Cream (rejuvenating cleanser) . . $2.50, $4, $7.50

Valaze Water-Lily Complexion Powder (for oily, normal and dry skins.) delightfully clinging, imparts a transparent delicacy $1.50

Valaze Water-Lily Compacts (exquisite Parisian design.) Black, Red, Green Cases $2.50

Valaze Water-Lily Foundation (for all skins,) delightfully new semi-cream—deep Rachel $2.00

Valaze Beautifying Skin Food (for the muddy, blotchy and freckled skin,) clear skin cream . . . . . $1.00, $2.50 and $4.00

Valaze Extrait—Anti-wrinkle lotion and general tonic for all skin . . . . . $2.50, $5.00 and $10.00

Valaze Georgine Lactee (muscle tightener for extreme flabbiness and double chin) $3.00, $6.00, $11.00

Valaze Eau qui Pique (a remarkable stimulant for faded skins) $3.00, $5.00, $10.00

Valaze Emailline (astringent anti-wrinkle cream for normal or oily skin) . . . . . $1.75, $3.50 and $6.00

Valaze Bleaching Cream (for clearing the skin, discolored by exposure to sun or wind) $1.00, $2.00

Valaze Hand Lotion (fragrant and soothing) $1.00

Valaze Cream of Lilies (for dry delicate skins) $1.50, $2.50, $4.00

Valaze Skin-toning Lotion (liquid day cleanser) . . cooling . . soothing, $1.50

Valaze Sun-proof Lotion (only liquid powder that will sunproof skin) . . $2.50

Valaze Novena Cerate (for correction of obstinate lines . . wrinkles . . crowsfeet) $2.50, $5.00, $10.00

Dainty . . Serviceable Rayon Gowns $2.95

—A fine quality of rayon goes in the making of these dainty gowns that are so much in demand for the warmer months of summer.

—Many attractive styles from which to choose in the delicate pastel shades . . . flesh, peach, nile, orchid, white and coral. Sizes 15, 16 and 17.

(Coulter's—Knit Underwear Section—Fourth Floor)

SAUGUS RODEO READY TO OPEN

Hundreds of Riders to Enter in Competition

Special Trains Provided for Stellar Events

Days of Early West Will Be Shown in Pageant

[Illustration on Picture Page]

For the third successive year and in a setting adapted to scenes of the old West, the shouts of cowboys and cowgirls will rise today from the arena of Baker Ranch at Saugus. In the rodeo which will continue through tomorrow, upward of 300 riders, ropers and other performers will compete for $7000 in prizes and several world championships.

Arrangements to take care of the great crowds that are expected were completed yesterday. Under command of Capt. Fred Cannon, chief of the county motorcycle squad, a special motorcycle patrol of thirty-five will assist highway traffic between Hollywood and Saugus, aiding motorists to avoid delays.

SPECIAL TRAINS

A special train of as many coaches as are needed will be run by the Southern Pacific today direct to the stadium, leaving Los Angeles at 12:10 p.m. and taking on passengers also at Glendale, Burbank and San Fernando. Four special trains, the first leaving at 11:30 a.m., will be operated tomorrow.

Children will be specially interested in today's program at the rodeo, where three Shetland ponies, finest of thoroughbreds will be given away. A Spanish barbecue for 3000 persons will be served all day today and tomorrow. Performances by clowns and playing by a specially organized cowboy clown band will supply amusement.

NATIONAL TITLES

More national championships will be decided at the two days' rodeo than at any other recent round-up. In the bronco busting, trick and relay riding and steer riding and steer-roping competitions the most famous of western cowboys and cowgirls are entered, and some new world records are anticipated.

An enlarged grand stand will accommodate 30,000 spectators, who will witness, besides the arena contests, a unique parade of '49, with ancient schooner wagons, stage coaches, animal pack outfits and other picturesque equipments of the most colorful period of California history. The parade, it is said, will be the most elaborate ever seen at a rodeo in Southern California.

CRYER SIGNS POWER LOAN TO AID DAM

Ordinance Giving Million to Rehabilitation Work Given Approval

The ordinance authorizing the transfer of $1,000,000 from the municipal power revenue funds to the city's general funds for use in rehabilitation work in the Santa Paula Valley made necessary by the collapse of St. Francis Dam was signed by Mayor Cryer yesterday. The legal details in connection with the transfer of the money will be completed Monday when the Council will adopt a resolution placing this money at the disposal of City Attorney Stephens for use in the rebuilding of homes and the restoration of other property.

This is the second $1,000,000 to be appropriated and will finance the work until the middle of June. Within ten days City Attorney Stephens will present to the Council a definite plan for financing the remainder of the work, either by a bond issue or by taxation for interest and sinking-fund charges on water bonds now paid from water revenues which could then be released for use. The city's expense in the valley may be $10,000,000.

Reverberating Official Scares 'Works' Session

Citizens attending the meeting of the Board of Public Works yesterday nearly jumped out of their seats when the voice of Assistant Secretary Milton Offner boomed through the room. Every word he said at the board table, located in the end of the room, was heard in the farthermost recesses of the chamber. This was the result of the board's trying out yesterday a radio loud-speaker broadcasting system so that, especially on days when bids for public improvements are being opened and read, bidders in all parts of the room can hear the bids.

The system was installed on trial by William M. Arms. The board secretary speaks into a small microphone on the table and his voice comes forth from four cabinets located in different parts of the chamber. The trial installation came as the result of the large proportions of the board room.

SPANISH PROGRAM TO ENTERTAIN CHILDREN

Spanish songs by Miss Marion Parks and motion pictures of California will be features of the children's program at 10 a.m. this morning, in the Southwest Museum, Highland Park.

The program will start promptly at 10 a.m. The Saturday morning Indian craftwork, Indian stagecraft, and story-telling, games, and handicraft for the smaller children will be at 11 a.m.

WANTED—The address of Clarence L. Pierson, supposed to be teaching commercial course in or near Los Angeles. Important position waiting. Address E-36, Fordon Schools, Times Office.

"WHAT AILS THIS CHURCH?"

Dr. Frank Dyer to Relate True Story of Troubles in Wilshire Congregational Tomorrow

Dr. Frank Dyer, pastor of Wilshire Boulevard Congregational Church, announced yesterday that he will tell "the true story of that church" in his sermon tomorrow morning. Dr. Dyer will discuss the following questions: "What ails this church now? Did the church overreach itself in building, or did the community underexpress itself? Would we be safer if we preached sectarianism, predestination, eternal damnation and other orthodoxies? What sort of miracles do we believe in? Would Los Angeles be safer, saner and finer if all the churches were closed? Is Los Angeles the most material city in the world?"

In the evening the pulpit guest will be Mrs. Lella Castberg, pastor of the Church of Divine Power. Mrs. Castberg will preach on "The Spiritual Law of Money," and Dr. Dyer will speak on "Ruled by Money." At the morning hour Mrs. Castberg will preach at the Belasco Theater on "The Conquest of Little Tyrannies."

"A PREACHER IN PERIL"

Dr. Charles F. Aked, pastor of All Souls' Church, will preach at the Westlake Theater tomorrow morning on "A Preacher in Peril: A Cry of Distress and a Shout of Triumph." At 5:15 p.m. Dr. Aked will preach over KNX, following a musical program by Julie Kellar, harpist, and Edna G. Dundon, violinist.

IN THE TIME OF ROSES

Thousands of roses furnished by the American Rose Society and leading florists of Los Angeles will be used in the decoration of the First Methodist Church for the services tomorrow evening, according to announcement by Dr. E. E. Helms. Each person attending the meeting will be presented with "a perfect specimen of California's most beautiful rose." A program of songs in honor of the queen of the floral world will be rendered by the choir, following which John F. Mahneke, national secretary of the American Rose Society, will introduce Dr. Edmund Mills of Syracuse, N. Y., who will speak on "The Rose of Sharon." In the morning Dr. Helms will preach on "Chenaniah, the Chorister."

"ALMOST HUMAN"

"The Law of the Harvest" is the subject of a sermon to be preached by Dr. James Hamilton Lash tomorrow morning at Hollywood Congregational Church. In the evening the picture "Almost Human" will be shown. The Sunday Evening Club will meet at 5:30 p.m. when Miss Gladys Redelings will review the book, "The Glorious Adventure."

"SUBURBAN CHRISTIANS"

"Those Disturbing Miracles," a book by Dr. Lloyd C. Douglas, has inspired a sermon on the subject, "Can We Still Believe the Bible Miracles?" which will be preached by Dr. Herbert Booth Smith tomorrow evening at Immanuel Presbyterian Church. "I admire Dr. Douglas very much, but I differ from him on the question of the miracles," said Dr. Smith. In the morning Dr. Smith will preach on "Suburban Christians."

"RED RUST"

"The Technique of Prayer" is the subject to be discussed by Dr. Lloyd C. Douglas tomorrow morning at the First Congregational Church of which he is pastor. In the evening Dr. Douglas will review the novel, "Red Rust." Finnish services will be conducted by Rev. John F. Heine, in the rear of the church, at 7:30 p.m. The service will include singing, testimonies and preaching. According to Mr. Heine, there are about 700 Finns in Los Angeles and many of them do not know that these services are being conducted.

"WHAT IS MAN?"

Swami Paramananda will give a free lecture on "What Is Man?" at 3:30 p.m., tomorrow at Ananda Ashrama, at the north end of Pennsylvania avenue, La Crescenta. Another service to which the public is invited will be conducted at 11 a.m. Another free lecture will be given next Wednesday evening at Symphony Hall, Music-Arts Studio Building.

"GOOD OF GODLINESS"

"Is the world growing better?" is the question to be discussed by Dr Harold Griffin tomorrow morning at Wilshire Boulevard Christian Church. The topic for evening is "The Good of Godliness." The musical programs will include choral and congregational singing, organ numbers by Dr. Bruce Gordon Kingsley and violin selections by Sol Cohen.

CHRISTIAN SCIENCE

"Adam and Fallen Man" is the subject of the lesson-sermon tomorrow at 11 a.m. at all Churches of Christ, Scientist, in Los Angeles branches of the Mother Church, the First Church of Christ, Scientist, Boston. The Golden Text is I Cor xv:22. "As in Adam all die, even so in Christ shall all be made alive." Several of the churches will repeat their services at 8 p.m. Wednesday evening meetings, which include testimonies of Christian Science healing, are conducted by all the churches. Sunday morning services of Third Church of Christ, Scientist, are radiocast over KFI on the first Sunday of each month by joint arrangements with other Churches of Christ, Scientist, of Los Angeles.

NOTED ORGANIST HERE

Special musical programs under the direction of Prof. Gustav Viehl, formerly of Grace Church, New York City, will feature services tomorrow at St. John's Episcopal Church. Rev. Clarence H. Parlour, associate rector of St. John's, will preach in the morning and the evening discourse will be by Rev. Franklin Gibson, rector of St. Athanasius Church.

KATE NEVILL ORANGE

"Lighting the Spiritual Lamp" is the subject of a sermon to be preached by Kate Nevill Orange at 11 a.m., tomorrow at the Beaux Arts Auditorium. A free class in the study of Christian metaphysics will be conducted next Friday at 3 p.m., at 1348 Ingraham street.

"WILD GEESE"

Rev. Edward D. Gaylord, pastor of Messiah Congregational Church, will preach tomorrow morning on "Plato and the Higher Good." In the evening, following the motion picture, "Wild Geese," Mr. Gaylord will preach on "The Selfish Life"

"GREAT EVENTS"

Baptism and Holy Communion, followed by reception of new members, will feature the services at Southwest Baptist Church tomorrow morning when Dr. Birney S. Hudson, the pastor, will preach on "Great Events in Every Life." A musical program by the choir will feature the evening service.

DR. JOHN McNEILL

"Paul Before Agrippa," is the subject of a sermon to be preached by Dr. John McNeill tomorrow morning at the Church of the Open Door. The topic for evening is "Halting Between Two Opinions." Rev. F. E. Lindgren, the associate pastor, will conduct services tomorrow morning and evening at Shoredale Chapel.

"RED BADGE OF COURAGE"

"What defeated the airport bonds —Was it Bob Shuler and His Radio?" Can Protestant Democrats support for President a Catholic 'dry' as against a Protestant 'wet'?" These questions will be discussed by Dr. G. A. Briegleb in his sermon on "A Red Badge of Courage," tomorrow evening at St. Paul's Presbyterian Church. The topic for morning is "Moments of Quiet Strength."

"LAZARUS LAUGHED"

Dr. Walter W. Raymond will be speaker at the Ambassador Theater tomorrow morning when he will discuss "Realization of Your Inner Power." Dr. Raymond also will conduct services at Divine Science headquarters, at 424 South Broadway, tomorrow evening, when he will discuss the drama, "Lazarus Laughed."

"UNIVERSAL SALVATION"

Annie C. Bill, leader of the Christian Science Parent Church, will conduct services at Los Angeles Branch No. 1, 940 South Figueroa street, tomorrow morning, when she will discuss the lesson on "Universal Salvation." The public is invited. The problem and relationship of science and religion will be discussed.

TRINITY METHODIST

"Selling meat through the Police Commission" and "Mayor Cryer's dedicatory plea of 'Not Guilty'" are among topics to be discussed by Rev. Bob Shuler in his sermon on "Is Al Smith an Answer to Prophecy?" to be preached tomorrow evening at Trinity Methodist Church. The sermon topic for morning is "Are We Able to Possess the Land?"

FIRST BAPTIST

Charles Wakefield Cadman will preside at the organ at the services at First Baptist Church tomorrow morning when he will play an organ transcription of the prayer from "The Witch of Salem." Mr. Cadman also will accompany Florence Sieffen Scott, who will sing, for the first time in Los Angeles, "The Song of Life." The choir will sing the Cadman anthem, "Give Unto the Lord," with a contralto solo by Mildred Ware Rhodes. The preacher tomorrow will be Dr. Norman B. Henderson, junior pastor, whose subjects for morning and evening are, respectively, "Son of Man, Stand Upon thy Feet" and "The Lure of the Narrow Way."

"SCIENCE OF SILENCE"

A sermon on "The Science of Silence" will be preached by Swami Dhirananda at 3 p.m. tomorrow at Mt. Washington Educational Center, 3880 San Rafael avenue, Highland Park Sunday-school for children will be conducted at 2 p.m. Next Thursday evening a free class in the study of the Bhagavad Gita will be conducted.

"THE PEACE OF GOD"

"How God Extends His Kingdom" is the subject of a sermon to be preached by Rev. Harry Beal tomorrow morning at St. Paul's Cathedral. In the evening, following an organ recital by Dudley Warner Fitch, Rev. Walter P. Doty will preach on "The Peace of God."

DR. DORN TO GO EAST

A sermon to young people on "How to Choose a Life Work," will be preached by Dr. George Dorn tomorrow evening at Hollywood Lutheran Church. The subject for morning is "Witnessing for Good or Evil." Dr. Dorn and E. A. Morrison will go to Oakland next week as delegates to the United Lutheran conference to be conducted in that city from the 8th to the 11th inst., inclusive. Following the Oakland conference Dr. Dorn will go to Philadelphia to attend the convention of the moral and social welfare committee of the United Lutheran Church in America.

TEMPLE BAPTIST

Fifty-two boys from the Strickland Home for Boys will be special guests at the service at Temple Baptist Church tomorrow morning when Dr. John Snape will preach on "What a Boy is Worth." John Bennett, who was "Acting Mayor," will be a platform guest. In the evening the Temple Choir and soloists will give a special musical program and Dr. Snape will preach on "A Boy's Dad."

"BITTER WATERS"

Dr. Hugh K. Walker, pastor of First Presbyterian Church, will preach at that church tomorrow morning on "The Momentous Question of Spiritual Solvency." In the evening Dr. Lindsay E. McNair, associate pastor with Dr. Walker, will preach on "Bitter Waters" at the Westlake Building, 920 South Grand View avenue.

"CELESTIAL VIBRATIONS"

A free lecture on "Celestial Vibrations" will be given by a member of the Rosicrucian Brotherhood at the Rosicrucian services to be conducted at 11:15 a.m. tomorrow at the Music Arts Studio Building. A musical program by talented artists will precede the address.

"HIGHER FOOLISHNESS"

Dr. David Starr Jordan's book "The Higher Foolishness" will be reviewed by Rev. E. Burdette Backus in his sermon at First Unitarian Church tomorrow morning. Mr. Backus will speak from KNX at 6:30 p.m. At 8 p.m. Prof. O. L. Triggs will discuss "The Mind in the Making."

CHURCH NOTES

"The Story of Liberty" is the subject of a sermon to be preached by Dr. H. C. Culbertson tomorrow morning at Plymouth Congregational Church. The sermon topic for evening is "Famous Contrasts of History."

Dr. Edgar Magnin, rabbi of Temple B'nai B'rith, will give a free lecture on "The Scapegoat" at the temple at 10:30 a.m. today.

Rev. Alden L. Hill, pastor of Highland Park Christian Church, will preach tomorrow morning on "Worshiping God" and in the evening on "Honoring Sunday-school Workers."

Dr. William E. Roberts will speak on "Perils of Protestantism" at the meeting of the Presbyterian Ministers' Association at 10:30 a.m. next Monday on the eighth floor of the men's building, Bible Institute.

Rev. J. M. Schaefe will preach on "Spiritual Values" tomorrow morning at Pico Heights Congregational Church. The evening sermon will be by Rev. J. W. MacCallon. Revs. Schaefe and MacCallon also will conduct morning and evening services at Hyde Park Congregational Church.

The Christadelphian Ecclesia of Los Angeles will conduct services tomorrow evening at the Woodmen of the World Hall.

Highland Park Lutheran Church, Rev. W. G. Ruehle, pastor. Morning and evening services will be conducted.

"The Failure of Prohibition" will be discussed by Rev. Edwards Davis tomorrow evening at the Windsor Square Theater of the Ebell clubhouse.

"The Secret Doctrine" is the topic to be discussed at Theosophy Hall tomorrow evening.

Vermont-avenue Presbyterian Church. Dr. John R. Macarthey, pastor. Morning topic, "Simon Peter"; evening, "A Crooked Man Made Straight."

Rev. Robert McVicker will be the preacher tomorrow morning at St. Alban's Pro-Cathedral. Dr. P. W. Clarkson will preach in the evening.

Mt. Calvary Evangelical Lutheran Church, Rev. William Hobberger, pastor. German services, 9 a.m.; English services, 11 a.m. and evening.

Rev. T. C. Abel of the Hollywood Unitarian Society will preach on "Unemployment" at the Hollywood Playhouse tomorrow morning.

Hollywood Christian Church, Dr. S. J. Mashburn, pastor. Services will be conducted in the morning and evening.

WIFE SLATED TO PAY ALIMONY

Husband to Receive $20 Monthly Pending Trail of Divorce Suit

Fannie Broido yesterday was ordered by Judge Yankwich to pay her husband, George Broido, $20 a month alimony pending trial of their divorce action.

Broido, who is 60 years of age, testified that Mrs. Broido holds $25,000 worth of property in her name, but that it really is community property. Meanwhile, he said, he is living in a room he rents for 25 cents a day.

LEXINGTON AGAIN WILL MAKE TEST

Aircraft Carrier Will Run Against Time Once More; Crew Confident

The naval aircraft carrier Lexington, whose speed tests last week off Los Angeles Harbor were halted by faulty mechanism, will be ready the 14th inst. to try again to make the 33.5 knots' speed required for acceptance, it was stated on that ship yesterday.

Faulty turbine blades were responsible for the delay and they are being replaced temporarily to meet the tests, permanent repairs being set for some time in the future. The work is being done by civilian engineers while the great craft swings at anchor in Los Angeles Harbor.

Once under way, the tests can be completed in two days, it is said, after which the Lexington will proceed to San Francisco, transfer the testing instruments to her sister ship, the Saratoga, and possibly depart to join the battle fleet in Hawaiian waters. Officials feel confident she can come up to all requirements in time for acceptance June 1.

The Saratoga, which has been training aviators at San Diego several days, returned to Los Angeles Harbor with the destroyers Tracy and Barker yesterday.

Educator Gets Honor Degree

Announcement of the award of an honorary doctor's degree by the Stout Institute of Wisconsin to Nicholas Ricciardi, chief of the division of city secondary schools of California and State director of vocational education, was announced yesterday. Mr. Ricciardi is a graduate of Los Angeles High School.

NICHOLAS RICCIARDI

Mr. Ricciardi has been in State service for more than seven years. Prior to that time he was district vocational officer of the Federal Board for Vocational Education with headquarters in San Francisco. He is a graduate of the University of California, having received his bachelor's and master's degree from that institution.

OPEN TUESDAY

Emergency Hospital on Pasadena Avenue Nearly Ready

Opening of the new police Emergency Hospital at 2661 Pasadena avenue is scheduled for next Tuesday at 7 p.m. Following a reception that night, the new infirmary will be ready to care for accident victims, the Hill-street Receiving Hospital being discontinued.

The same hours which obtained at the old place—7 a.m. to 9 p.m.—are to be in effect in the new quarters.

Central Church of Christ

Patriotic Hall, 1816 So. Figueroa. FOY E. WALLACE, JR., Evangelist.
Sunday Services—10:45 A.M., 7:30 P.M.—THE BIBLE ONLY—CHRISTIANS ONLY

First Church of the United Brethren In Christ

635 W. 17th St., near Figueroa St. Bible School .....9:30 a.m.
Sanford MacDonald, Ph.D., D.D., Pastor Sunday Services: 11 a.m. and 7:30 p.m.

Go To Church Sunday

YOU WHO BELIEVE THE BIBLE IS GOD'S WORD—GIVE EAR!

DR. T. T. SHIELDS

Pastor of Jarvis St. Baptist Church, Toronto, Canada, and Acting President Des Moines University, by special request, for the information of many, will speak

SUNDAY, 3 P.M., MAY 6TH

WHY THE LARGEST AND MOST EVANGELISTIC BAPTIST CHURCH IN CANADA WAS EXCLUDED FROM THE BAPTIST CONVENTION, in the

OLD FIRST CONGREGATIONAL CHURCH, PASADENA,
(Corner of Marengo and Green, one block South of Colorado Street) and

SUNDAY EVENING 7:30

WHY BAPTIST FUNDAMENTALISTS ARE REFUSED ADMISSION TO LEADING BAPTIST PULPITS IN LOS ANGELES, PASADENA AND NEIGHBORHOOD.

MADAME MARIA KARINSKAIA

the converted Russian Prima Donna, will sing at both services.
The above services will inaugurate
THE FETLER-SHIELDS MISSIONARY AND EDUCATIONAL FUNDAMENTALS CAMPAIGN.
Meetings will be held in the same building, Old First Congregational Church, Pasadena.

MONDAY to FRIDAY, MAY 6th to 11th
Each evening at 7:30 the speakers will be:

DR. T. T. SHIELDS, of Toronto, Pastor of the largest Baptist Church in Canada, and President of the only decidedly Fundamentalist University in the world, the Des Moines University, Iowa, is one of the most prominent Fundamentalist leaders in America. On account of his undaunted courage for the Truth, he is one of the most hated and persecuted men by the modernist element, but one of the most loved and respected by all who are loyal to the Gospel.

PASTOR WILLIAM FETLER, well known for his missionary activities in Russia, was exiled by the Czar and is the Founder and General Director of the Russian Missionary Society. He founded the Russian Missionary Society as a protest against the terrible menace of Modernism in the Home Churches and on Mission Fields.

MONDAY, 7:30
RUSSIAN BOLSHEVISM and MY INTERVIEW WITH TROTSKY
By Pastor Fetler, and
MODERNISM, THE RELIGIOUS BOLSHEVISM OF AMERICA
By Dr. Shields.

TUESDAY, 7:30
EVOLUTIONARY MODERNISM, THE GREATEST DELUSION OF ALL TIMES
By Pastor Fetler

WEDNESDAY, 7:30
THE MIRACULOUS RECORD OF THE RUSSIAN MISSIONARY SOCIETY
By Pastor Wm. Fetler. Dr. Shields will preside.

THURSDAY, 7:30
THE THRILLING STORY OF HOW A GREAT UNIVERSITY WAS SURRENDERED BY THE ENEMY AND CONVERTED INTO A FUNDAMENTALIST INSTITUTION
By Dr. T. T. Shields, Acting President Alumni of Des Moines and Iowans generally, all especially invited.

FRIDAY, 7:30
HOW THE GOSPEL OF THE BLOOD OF CHRIST IS TRIUMPHING IN RUSSIA,
By Pastor Fetler.
HOW THE SAME GOSPEL WILL BE VICTORIOUS IN CHURCHES AND UNIVERSITIES IN AMERICA,
By Dr. Shields.

FUNDAMENTALISTS OF ALL DENOMINATIONS Are invited to cooperate in this Campaign by earnest prayer for God's presence and blessing at all the services, and by calling others' attention to this advertisement, and especially by making these services known to all friends of Foreign Missions and to all interested in Christian education, young people of college age and their parents.

Campaign Headquarters of California, 901 Edgeware Road (Near Echo Park.)
Telephone MUtual 6946.

THEOSOPHY HALL

33rd & Grand

Sunday, 8 P. M. Lecture Subject:

"The Secret Doctrine"

Tuesday, May 8th, at 8 P. M.

WHITE LOTUS DAY

Commemorating the passing of H. P. Blavatsky, May 8, 1891. All friends of Theosophy invited.

Friday, 8 P.M., Questions and Answers on "Mystic Powers"

United Lodge of Theosophists

Take M or E cars south on Broadway or F cars south on Main, or J cars west on Seventh. Get off at Jefferson and Grand. Plenty of parking space.

Three Inspiring Public Lectures on HEALTH and HEALING by Dr. Wesley M. Barrett

Nationally known Physician and Lecturer, will deliver THREE PUBLIC LECTURES on the subjects

THE MISSING LINK IN HEALING
THE RELIGION OF HEALTH
THE NEW VISION

Sunday, Monday and Tuesday Evenings, 8 p.m., May 6th, 7th and 8th, at

THE FRIDAY MORNING CLUB BLDG., 940 S. Figueroa St.

Dr. Barrett has developed a great Institution of Healing in our City and thousands have found health, happiness and better eyesight through his public Lectures and classes and institutional work. Come and bring your friends. Don't miss one of these lectures.

AMORC

Ancient Mystical Order Rosae Crucis

ROSICRUCIAN BROTHERHOOD

Lecture on

"CELESTIAL VIBRATIONS"

Stereopticon views showing the forming of the nucleus of the universe; of rates of vibrations of light, sound, etc.; of a cell and the forming of daughter cells, and others. Special musical program.

MUSIC-ARTS HALL,
Music-Arts Studio Bldg., 233 So. Broadway.
At 11:15 A.M., Sunday. Office Suite, 422 to 435. Open Daily.

Swami Dhirananda speaks on

"The Science of Silence"—Sunday, 3 P.M.
Sunday School—2 P.M.

MT. WASHINGTON CENTER
3880 San Rafael Ave. GArfield 6406.
Mrs. Ida M. Sahlof, Soprano, Soloist.
Take "W" car going north on Broadway, get off at Ave 41 where buses will be waiting from 1:15 on.

WALTER W. RAYMOND Spiritual Psychologist

Ambassador Theater—SUNDAY, 11 A.M.—Public Invited
"Realization of Your Inner Power"
Take N, B or S Car on Wilshire Blvd. Dr. Raymond will also speak Sunday evening at 424 South Broadway, Room 301, on "LAZARUS LAUGHED."

YOU ARE CORDIALLY WELCOMED AT ANY SERVICE

Episcopal Church

The Fourth Sunday After Easter

"A Christian who is not really in heart a missionary, is not a Christian at all."

RT. REV. JOSEPH H. JOHNSON, D.D.
RT. REV. W. BERTRAND STEVENS, D.D.

ST. PAUL'S CATHEDRAL, 615 S. Figueroa St., Very Rev. Harry Beal, D.D., 11 a.m. and 7:30 p.m.
ST. JOHN'S, 514 W. Adams (near Figueroa.) Rev. George Davidson, D.D., 11 a.m., 12:20 (Asst.), 7:30 p.m.
ST. STEPHEN'S (Hollywood.) 6120 Carlos Ave., Rev. P. A. Easby; 7:30, 9:30, 11 a.m.
ST. ATHANASIUS, 940 Echo Park Ave., Rev. Franklin L. Gilson; 8:00, 9:30, 11 a.m.
ST. LUKE'S, 1301 E. Vernon Ave., Rev. Robt. L. Winsor; 7:30, 9:30, 11 a.m.
ST. MATTHIAS, W. Washington and Normandie; 8am 7:30, 9:30, 11 a.m.
ALL SAINTS', Highland Park, 325 N. Ave. 56, Rev. W. E. Haines; 7:30, 11 a.m.
GRACE MEMORIAL, Figueroa and 76th Sts., Rev. D. Stuart, 8, 9:30, 11 a.m.
ST. JAMES, Wilshire at St. Andrews Place, Rev. R. G. Miller; 7:30, 9:30, 11 a.m.
TRINITY, Boyle at Melrose, Rev. H. V. Harris; 8, 9:30, 11 a.m.
ST. MARY OF THE ANGELS (Hollywood.) 1745 N. New Hampshire Ave., 7:30, 9:30, 11 a.m., Church School, 10 a.m., Matins, 10:30 a.m., Sermon.
GOOD SHEPHERD, 957 W. 31st Place, Rev. A. F. Randall; 8, 9:30, 11 a.m.
ST. ANDREW'S CHURCH, 2320 Brighton Ave.; Rev. C. E. Wells, 7:30 and 11 a.m.
ST. THOMAS', 7301 Hollywood Blvd., Rev. T. N. Wurtele; 7:30, 11 a.m., 7:30 p.m.
CHAPEL OF THE ADVENT, W. Adams at Longwood; 7:30, 9:30, 11 a.m., 7:30 p.m.
CHURCH OF THE ANGELS, 1100 N. Ave. 54; Rev. Harvey C. Parks, 7:30, 9:30, 11 a.m.
ALL SAINTS' (Beverly Hills,) Camden Drive and Santa Monica Blvd., 7:30, 9:30, 11 a.m.
ST. MARY'S CHAPEL, 542 S. Boyle Ave., Rev. Walter S. Simpson; 7:30 a.m.
HOSPITAL OF THE GOOD SAMARITAN, 1212 Shatto St., Rev. T. D. Bratton.

ST. JAMES'

Wilshire Blvd. at Grammercy Place, Rev. Arthur W. Hoover's Place, Wilshire at Normandie, Rev. R. G. Miller's Place.

STAFF: REV. RAY O. MILLER, REV. B. M. HAUKE, MUS. DOC.

Holy Communion ..... 7:30 a.m.
Sunday School ..... 9:30 a.m.
Holy Communion & Sermon..11:00 a.m.

1. A Church that is alive in its Worship.
2. A Church founded 1860 Yonge Street.

CHURCH OF THE NEW JERUSALEM

(SWEDENBORGIAN)

302 S. Westmoreland. DUnkirk 9578. REV. OTHAN TOMLINSON

Sunday School, 9:30 a.m. Divine Worship, 11 a.m. Subject: "BEHOLD MY SERVANT, BRETHREN." Pastoral Studies in Body and Mind. Library open daily.

DR. G. CAMPBELL MORGAN

World-famous Expositor and Author (Now at the Faculty) will lecture on the following subjects:

Tuesday, May 8th, ... Presbyterian Church, ... (Three Central Portals)

Wednesday, May 9, ... Theater, Subj.—"Christ ... ality" (Many of ... sponsible") 10:45 A.M.

Thursday, May 10, 8 P.M. First United Presbyterian ... Subj.—"Post ... ("Love Emotional ...

Friday, May 11, ... AUDITORIUM, ... Seats," 10:45 A.M. ... cording to Luke" 8 P.M.

PUBLIC WELCOME
DR. MORGAN'S BOOKS

Liberal Catholic Church

ST. MARY AND ALL ANGELS
Morning Service, 11 A.M. Sermon: Rev. F. Lamont Smith
Evening Service, 8 p.m. Sermon: "REINCARNATION"
Dr. Sanford R. Gall.
119 West Adams St. Three Doors West of Ave. ...

THE LOS ANGELES CHRISTADELPHIAN ECCLESIA

Subject of lecture Sunday evening, May 6th, at ...
"Christian Science—Is It The Word of God?"
Its Teaching Concerning God and Man, Sin and Disease, ... in the Light of the Bible.
WOODMEN OF THE WORLD HALL, 1040 SOUTH ...
ALL SEATS FREE. NO COLLECTION

EVANGELICAL LUTHERAN CHURCHES

Mt. Calvary, 27th and Western, Rev. Hobberger, pastor—German, 9 a.m.; English, 11 a.m. Bethel (Assyrian,) 8th & Wilton, Rev. A. P. S. Anderson, Pastor, 4 p.m. Hollywood (Eng.) 1753 N. New Hampshire, G. Dore, pastor, 9, 11 a.m., 7:30 p.m.
First English, California Lutheran Hospital, D. H. Huber, D.D., pastor, 9:45 a.m. Our Saviour, 16th and Oak, F. R. Keil, pastor, 9:30, 7:30, Eng., 11 a.m., 7:30 p.m.

Hear KNOX on "AMERICA'S WHITHER BOUND"
A lecture hailed by countless thousands as the most timely message heard in years.
(With Sermon Music)
and
VLADIMIR LENSKA, World-famous Virtuoso, in a special program
SUNDAY EVENING, MAY 6th
at the
OBSERVATORY AUDITORIUM
Figueroa Boulevard at ... Tuesday Eve.—"Spiritualism or Science?" Wednesday Eve.—"Where Are the Dead?" Programs Each Evening except Saturday. Free Use of Powerful Telescope. Big Community Sing, 7:15.

Monday, May 7, at 6:22 A.M. over KNX, "INNER SECRETS."

GENEVIEVE BEHRENDT
Only surviving pupil of Isadora Duncan
SUNDAY, MAY 6th
"How to be Divine"
Soloist: Celia Turrill
L. A. PLAYHOUSE
Free lectures ... 6th, 8 P.M.
NOT A DANCE, ... the true spirit of ... Duncan

KRISHNAMURTI

The World Teacher.

Will Speak On

"HAPPINESS THROUGH LIBERATION"

In The Hollywood Bowl
TUESDAY, MAY 15—8:30 P.M.
Ensemble of Harps, 8 p.m.
NO RESERVED SEATS. ADMISSION

Sunday Morning Addresses by

Kate Nevill Orange

Christian Metaphysician (Non-Sectarian)

"LIGHTING THE SPIRITUAL LAMP"

A New Age Message containing the Mystic Vision of the Illumined.
The Public Is Cordially Invited.

Beaux Arts Auditorium—Eighth at Beacon
Every Sunday at 11 A.M.
Music in charge of Mr. and Mrs. George R. Conkling
Classes at 1348 Ingraham Street—554-614.

Swami Paramananda

of India, founder of ASHRAMA, ... Crescenta.

Sunday Services, 11 A.M. and 3:30 P.M., Subject May 6th: "Christ Consciousness." Study Classes Vedanta Libraries: Pasadena, 690 E. Colorado St.; Los Angeles, 233 S. Broadway, Wednesday, 8 P.M. Both Lecture Services and Classes conducted by the Swami. All welcome. Auto cars and stages at La Crescenta for both Sunday services.

Go To Church Sunday

THE MIRACLE CHURCH"

QUESTIONS ANSWERED

Dr. Frank Dyer—11 A.M.

7:30 P.M.—GREAT UNION SERVICE

Lelia Castberg and Church of Divine Power in Special Friendship Service With Us.

Subject: "The Spiritual Law of Money"—Lelia Castberg
"Do We Be Lost or Saved by Money?"—Frank Dyer

These Services We Earnestly Invite All Our Friends, Members and the Public Tomorrow.

Wilshire Boulevard Congregational Church
DYER, D.D., Minister. Wilshire and Plymouth Blvds.

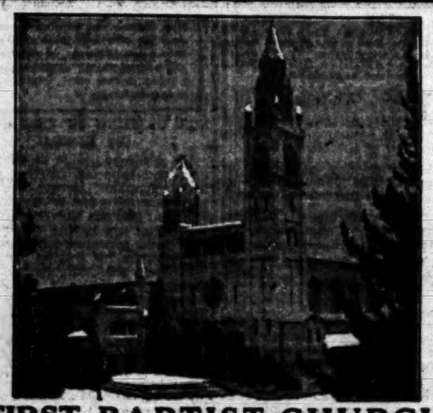

FIRST BAPTIST CHURCH

West Eighth St., Westmoreland and Leeward Avenues, "S," "N," "V" Cars; Wilshire Bus.

Ministers:
JAMES A. FRANCIS, D.D., LL.D., NORMAN B. HENDERSON, D.D.

DR. NORMAN B. HENDERSON
Preaches Morning and Evening

Sermon 11 a.m.—"SON OF MAN STAND UPON THY FEET"
Themes: 7:35 p.m.—"THE LURE OF THE NARROW WAY"

Sunday School, 9:45 A.M. Large Chorus Choir and Quartet. Organ Recital, 10:50 A.M., 7 P.M. ALEXANDER STEWART, Director. DAVID WRIGHT, Organist.

Choir Appreciation Concert, Thursday, May 10th, 8 P.M. Public cordially invited to attend. BRING THE CHILDREN.

WALK IN THE NAME OF THE LORD

WILSHIRE CREST PRESBYTERIAN CHURCH
Country Club Drive at Mansfield Avenue

11:00 A.M.: "Micah—Walking With God"
Joy Kingan Robinson, Soprano.

7:30 P.M.: "Doers of the Word"
Frank Pursell, Baritone.

THE REVEREND THOMAS HOLDEN: MINISTER

First Congregational Church

Hope Street at Ninth
Lloyd C. Douglas, Minister

11:00—"The Technique of Prayer"—third sermon in Dr. Douglas' series of addresses on Prayer.

"Old Red"—the new novel by Cornelia James Cannon will be reviewed by Dr. Douglas.

Wilshire Boulevard Christian Church

Wilshire at Normandie. Take "R" Car.

Rev. Harold H. Griffis, PASTOR

11:00 A.M. TOPIC
"IS THE WORLD GROWING BETTER?"

7:00 P.M. TOPIC
"THE GOOD OF GODLINESS"

9:30 A.M. GRADED BIBLE SCHOOL Classes for all ages.

6:30 P.M. CHRISTIAN ENDEAVOR All Young People Welcome.

Special Musical Announcement
Mr. Sol Cohen "California's Own Violinist"—will be the guest player at both services, accompanied by Dr. Bruce Gordon Kingsley on the organ.

You Are Cordially Invited to All Services.

Dr. Stewart P. MacLennan

11:00 AM "THE FALLACY OF NEUTRALITY"
The conflict on the heights of Carmel.

7:30 PM "GOD'S BIG POLICEMAN"
Have you ever been arrested?
The third sermon on Jonah and the whale.
Special service for young people.

"AN OLD-TIME PRAYER MEETING," Wednesday, 7:30 P.M. The pastor brings a message on the book of "Revelation."

Grove Street, one block North of Hollywood Boulevard.

1st. Presbyterian Church HOLLYWOOD.

Temple Baptist Church

PHILHARMONIC TEMPLE AUDITORIUM
N. W. CORNER PERSHING SQUARE.

Dr. John Snape
PASTOR

10:00 A.M.—"What a Boy is Worth"

7:00 P.M.—SPECIAL SACRED CONCERT BY TEMPLE BAPTIST CHOIR AND SOLOISTS
HUGO KIRCHHOFER, Director

(Solo, Duet, Trio, Quartet, Quintet and Chorus Numbers. Also Piano and Organ Duet.)

Soloists: Helen Newcomb McCurdy, Ada Arundel Pillow, Lawrence R. Lehigh, Frank E. Geiger and Samuel Watters. Ruth M. Hiestand, Pianist. Dr Ray Hastings, Organist.

Immanuel Presbyterian Church

Services in Parish House, 666 South Catalina Street
Ministers: HERBERT BOOTH SMITH, JOHN A. LEUSINGER

DR. SMITH *Preaches At Both Services*

11:00 A.M. "Suburban Christians"
Music by Vested Chorus, Quartette and Soloists

7:30 P.M. "Can We Still Believe the Bible Miracles"
Suggested by Dr. Douglas' Book—"Those Disturbing Miracles."
Soloist: Ralph Laughlin, Tenor

HOLLYWOOD CHRISTIAN CHURCH

1717 North Gramercy Place, Take Hollywood Blvd. Car.

11:00 A.M.—"The Impatience of a Parson."
7:45 P.M.—"Will There be a Religious Revival Before 1930?"
Sermons by S. J. MATHIESON, Pastor

First Methodist Episcopal

EIGHTH AND HOPE STREETS.
ELMER ELLSWORTH HELMS, LL.D., Pastor.
Organ Half Hour, 10:30 and 7:00. Chorus 100.

Hear Dr. Helms Open National Music Week

9:30, Men Wanted. Fourth Floor. Elevator. Different.
11, Dr. Helms—"Chenaniah the Chorister"
7:30—"Rose of Sharon" Night.
THE AMERICAN ROSE SOCIETY, SPECIAL GUESTS.
5000 Roses Given to Those in Attendance.
The Church will be decorated with thousands of Roses.
Frederick Vance Evans, Director. Albert Tufts, Organist.

First Presbyterian Church

20th and Figueroa Sts. 920 S. Grand View Street
Rev. Hugh K. Walker, D.D., LL.D.
Rev. Lindsay E. McNair, D.D.
MINISTERS.

CHURCH BIBLE SCHOOL
9:30 a.m.—Both Buildings

Morning Service, 11 A.M.—20th and Figueroa Sts.
"The Momentous Question of Spiritual Solvency"
DR. WALKER.

CHRISTIAN ENDEAVOR
6:30 p.m.—Westlake Building

Evening Service, 7:30—920 S. Grand View Street.
"BITTER WATERS"—Dr. McNair

The Offertory Solo at the morning service will be sung by Miss Ruth May Shaffner, a celebrated church soloist and concert singer of New York City.

ALL SOULS' CHURCH

DR. C. F. AKED
Will Preach on
"A Preacher in peril: A cry of distress and a shout of triumph."

WESTLAKE THEATRE
628 SOUTH ALVARADO
Services at 11

KNX at 9:15—Sermon by Dr. Aked.
Devotional Service: Harpist, Julia Kellar
Violinist, Edna Gansel Dundon

Dr. Aked's sermon on *"The Criminal and His Allies,"* preached two weeks ago, will be ready in pamphlet form for distribution at the morning services.

HOLLYWOOD BAPTIST CHURCH

Las Palmas at Selma
EDWIN BENAIAH PRATT—Pastor

11:00—"CHRIST'S PHILOSOPHY OF LIFE"
7:30—"THE PRINCE OF PREACHERS"

Hear Hollywood's Great Choir
CHAS. L. MUNRO, Director

BOB SHULER BOTH HOURS

TRINITY METHODIST CHURCH

(CORNER 12TH AND FLOWER)
ALL SERVICES BROADCAST OVER KGEF

11 A.M.—"ARE WE ABLE TO POSSESS THE LAND?"
7:30 P.M.—"IS AL SMITH AN ANSWER TO PROPHECY?"

PRELUDE:
A. Selling Meat Through the Police Commission.
B. Mayor Cryer's Dedicatory Plea of "Not Guilty."
C. The Daily News and Her War on Gambling.
D. What Shall We Do With the School Bonds?
E. Chief Davis Addresses the Ladies' Aid.

WHAT DEFEATED THE AIRPORT BONDS?
WAS IT "BOB" SHULER AND HIS RADIO?
IS HE A HINDERANCE OR HELP TO LOS ANGELES?
CAN PROTESTANT DEMOCRATS SUPPORT FOR PRESIDENT A CATHOLIC "DRY" AS AGAINST A PROTESTANT "WET"

Hear DR. G. A. BRIEGLEB on this
Sunday, 7:30 P.M., in Sermon on
"A RED BADGE OF COURAGE"
11:00 A.M.—"MOMENTS OF QUIET STRENGTH"
Fourth sermon in series on "The Manhood of the Master"

ST PAUL'S PRESBYTERIAN CHURCH Jefferson Blvd. at Third Ave. Take "J" Cars.

Christian Science

Sunday Services, May 6, 1928, 11 a.m. and 8 p.m.
Lesson-Sermon: "Adam and Fallen Man"

Evening services of Third Church of Christ, Scientist, are radiocast from KNX the first Sunday of each month, by joint arrangement with the Mother Church of Christ, Scientist, of Los Angeles.

SUNDAY SCHOOL FOR PUPILS UNDER 20 YEARS OF AGE.
WEDNESDAY MEETINGS AT 8 P.M. *These meetings include testimonies of Christian Science healing.*

All Branch Churches of Christ, Scientist, of Los Angeles are branches of the Mother Church, The First Church of Christ, Scientist, in Boston, Massachusetts.

FIRST CHURCH—2585 South Alvarado Street.
SECOND CHURCH—West Adams Street, near Hoover.
THIRD CHURCH—645 South Hope Street.
FOURTH CHURCH—Pasadena Avenue.
FIFTH CHURCH—2107 Hollywood Boulevard.
SIXTH CHURCH—2107 South Broadway.
SEVENTH CHURCH (San Pedro)—Women's Clubhouse, Gaffey and Eleventh Streets.
EIGHTH CHURCH (Gardena)—546 West 161st Street.
NINTH CHURCH—645 South Normandie Avenue.
TENTH CHURCH—2626 West 48th Street.
ELEVENTH CHURCH—3012 Gatrude Street.
TWELFTH CHURCH (Van Nuys)—14536 Sylvan Street.
THIRTEENTH CHURCH—4336 North Edgemont Street.
FOURTEENTH CHURCH (Culver City)—3547 Watseka Ave.
FIFTEENTH CHURCH—1262 South Gramercy Place.
SIXTEENTH CHURCH (Santa Ana)—Women's Clubhouse.
SEVENTEENTH CHURCH—1240 North Haywarth Avenue.
EIGHTEENTH CHURCH—4000 South Western Avenue.
NINETEENTH CHURCH (Sawtelle)—3618 Butler Avenue.
TWENTIETH CHURCH (Venice)—Brooks and 2nd Avenue.
TWENTY-FIRST CHURCH (North Hollywood)—Fritz Bldg.
TWENTY-SECOND CHURCH (Watts)—1043 East 103rd St.
TWENTY-THIRD CHURCH—422 East 112th Street.
TWENTY-FOURTH CHURCH (Owensmouth)—7238 Owensmouth Ave.
TWENTY-FIFTH CHURCH—709 South La Brea Avenue.

Testimonies given at Sunday Morning Services.

READING ROOMS—FREE TO THE PUBLIC
Room 315, 354 S. Spring St. Room 815, 210 W. 7th St.
Room 215, 617 W. 7th St.

Free Lecture on Christian Science
MARY, C. S., of Cleveland, Ohio, member of the Board of Lectureship of The Mother Church, The First Church of Christ, Scientist, Boston, Mass., will lecture as follows:
Monday, May 28th, at 8 p.m., in Tenth Church of Christ, Scientist.
No Tickets Are Required

University Baptist Church

CORNER FOUNTAIN AND EDGEMONT
ERNEST E. FORD, PASTOR

11:00 A.M.—"THE GREATEST THEME"
7:30 P.M.—"THE GREATEST TASK"

WILSHIRE METHODIST CHURCH

Hobart Blvd. at Second St.

11:00—"AN ILLUMINATING INCIDENT"
7:30—"MEETING EXPECTATIONS"
Installation of Epworth League Officers.

DR. WILLSIE MARTIN, Preaching

ALBERT JOSEPH McCARTNEY

SANTA MONICA
First Presbyterian Church, 2nd and Arizona Sts.
Services 11 A.M. and 7:30 P.M.

SOUTHWEST BAPTIST CHURCH 29th and Orchard

DR. BIRNEY S. HUDSON, 11 and 7:30—"HAVE YOU TALKED RELIGION TODAY?" "GREAT EVENTS IN EVERY LIFE." VESTED CHOIR.

The Higher Foolishness

Dr. David Starr Jordan in his new book, speaks his mind with delicious irony on "systematized ignorance" as it is represented in Theosophy, Astrology, Healing Cults, etc. Hear it reviewed by

E. Burdette Backus, 10:50 A.M.
KNX 8:30 P.M.

THE MIND IN THE MAKING
Address by Prof. O. L. Trigg, 8 P.M.
Followed by Open Forum

FIRST UNITARIAN CHURCH
"He is great who can alter my state of mind."
West Eighth Street just east of Vermont.

CHURCH of the OPEN DOOR

REV. JOHN McNEILL, PASTOR
BIBLE INSTITUTE AUDITORIUM
Sixth and Hope Sts.

Rev. John McNeill

11:00 A.M.
"Paul Before Agrippa"

7:30 P.M.
"Elijah; Halting Between Two Opinions"

Shoredale Chapel (Branch)
Rev. F. E. Lindgren, both hours

Strangers always welcome.

UNEMPLOYMENT

How much is there? What are the Causes? What is to be done?
by THEODORE CURTIS ABEL
before The Unitarian Society of Hollywood
in the Hollywood Playhouse, 1733 N. Vine (just north Hollywood Blvd.)
May 6th, 11 A.M.

Organ Recital by Theo Jacobson. Kindergarten for Children.

CHRISTIAN SCIENCE

Los Angeles Branch I
The Christian Science Parent Church
The Church of the Transforming Covenant
Service in the Banquet Hall
Friday Morning Club Bldg.
940 South Figueroa Street

SUNDAY, MAY 6, AT 11 A. M.

Subject:
"UNIVERSAL SALVATION"
Address in Person by
ANNIE C. BILL
of London, England
the Leader

The Public Is Cordially Invited to Attend

READING ROOM, 518 SUN FINANCE BUILDING, COR. 5TH AND OLIVE. OPEN DAILY EXCEPT SUNDAYS AND HOLIDAYS. 10 a. m. to 4 p. m.

This Church is not connected with the Mother Church, The First Church of Christ, Scientist, in Boston, Mass.

Telephone VAndike 3907

TRINITY AUDITORIUM — GRAND AVENUE at NINTH

Church of The People
Sunday Morning Service at 10:45

DR. FREDERICK W. ROMAN
Subject: GREECE . . . The Dawn of Thought
being the second of a series of The Rise and Fall of Empires.
Prelude: CURRENT EVENTS, followed by Questions from the Floor.
EVERYBODY'S CHURCH EVERYBODY WELCOME

J. WHITCOMB BROUGHER, JR.

Glendale Baptist Wilson & Louise

11:00 a.m.—NEGLECTING TO PRAY AND PRAYING AMISS
7:30 P.M. Prelude Topics: 1. Are Christians Scientists more easily offended than Baptists? 2. What do you think about the Popes statement on Christian Unity?
Sermon—"THE DEVIL'S TOBOGGAN SLIDE"
CHOIR 80 VOICES. FINE MUSIC. END YOUR SUNDAY DRIVE WITH US.

LEILA CASTBERG

Church of Divine Power (Advanced Thought)
The anchorage of your modern faith, enhanced by word or organ. Christ's vital truths interpreted in a dynamic and powerful way.

BELASCO THEATER
HILL NEAR 11th ST.—TOMORROW AT 11
"CONQUEST OF LITTLE TYRANNIES"
BEAUTIFUL MUSIC. EVERYBODY WELCOME.

Institute of Religious Science and School of Philosophy

ERNEST HOLMES, Speaker

Sunday, May 6th, 1928—*"The Path of Achievement."*
EBELL THEATER (Windsor Square Theater)—11 a.m.
Mr. Holmes speaks over Radio KNX every Sunday evening from 6 to 6:30.

Unity Field Lecturer

ERNEST C. WILSON, Unity School, Kansas City, Mo., will give the following series of lectures, Symphony Hall, 232 So. Hill. Sunday, May 6, 3:30 p.m., "The Practical Religion of Christ;" Monday, 2:30 and 8:00 p.m., "The Spiritual Basis of Healing," "Why Are We Here;" Tuesday, 2:30 and 8:00 p.m., "Overcoming Failure," "The Flame of Youth." Mr. Wilson is editor of "Youth" magazine. The public is invited.

LA MISSION EVANGELIQUE FRANCAISE

meets every Sunday at 3:00 o'clock in the Guests' Parlor, 7th Floor, 536 So. Hope St. All French-speaking people are cordially invited.

Every Tuesday and Friday at 2 o'clock Mrs. A. L. Wyman will conduct a free class and demonstration of good cookery in the lecture room of the Southwest Building, 130 South Broadway.

Breakfast
Half Grapefruit
Eggs Celestine
Waffles Mayple Syrup
Milk Coffee

Dinner
California Oyster Cocktail
Stuffed Celery Cheese Sticks
Sauted Belgian Hare, Cream Gravy
Potato Croquettes
Parsnips in Cream
Stuffed Tomatoes with Anchovies
Angel Charlotte Russe
Coffee

Supper
Austrian Chicken Fritters
Cold Asparagus, Mustard Sauce
Rice Pudding
Iced Chocolate

EGGS CELESTINE

Place four pieces of buttered toast on a platter, lay a slice of broiled ham on top of each and a poached egg on top of each slice of ham, cover with cream sauce, sprinkle with grated cheese, dot with bits of butter and place in the oven till the cheese is melted.

STUFFED TOMATOES WITH ANCHOVIES

Chop the contents of one small bottle of anchovies in small pieces, add two hard-boiled eggs, chopped fine, season with pepper, and add two tablespoonfuls of mayonnaise, peel six tomatoes, cut off the tops, and remove the insides with a spoon and fill with the prepared anchovies; cover with a top piece and serve on leaves of lettuce, garnished with quartered lemons and parsley branches.

ANGEL CHARLOTTE RUSSE

One-half envelope gelatine, six rolled stale macaroons, one dozen marshmallows cut in small pieces, two tablespoonfuls of chopped candied cherries, one-fourth of a pound of blanched and chopped almonds, one cupful of sugar, one pint of heavy cream, one-fourth of a cupful of cold water, one-fourth of a cupful of boiling water, vanilla.

Soak the gelatine in cold water, dissolve in the boiling water and add the sugar. When the mixture is cold add the stiffly whipped cream, almonds, macaroons, marshmallows and candied cherries. Flavor with vanilla. Dip a mold in cold water and chill. Turn the mixture into the mold and set in the ice box for three hours.

AUSTRIAN CHICKEN FRITTERS

Chop fine three cupfuls of cold boiled chicken, season with salt, pepper and nutmeg, place in a saucepan and add enough cream or white sauce to moisten. To each cup of the meat and cream add the yolk of one egg, mix all together, cut sandwich bread into thick slices; mix two cupfuls of milk in two well-beaten eggs, spread the sandwich bread with a thick layer of the cream chicken, place another piece of bread on top and press together; dip this in the egg and milk mixture, then roll in sifted bread crumbs and fry on both sides in hot shortening until golden brown.

Mrs. Wyman does not reply to letters, but requests for recipes are answered in the department, PRACTICAL RECIPES, published every Tuesday.
(All rights to reproduce reserved by A. L. Wyman.)

Motorist: Is it very far to the next town?

Native: Wa'al stranger, it seems further'n it is, but it ain't.—[Life.

A wonderful health food

HAVE a bowlful of Pep Bran Flakes. The famous flavor of PEP will thrill your taste. There's energy in its whole wheat. Just enough bran to make it mildly laxative. Welcome at any meal. Wonderful for children. At grocers in the red-and-green package.

Pep Bran Flakes are mildly laxative. ALL-BRAN—another Kellogg product—is 100% bran and guaranteed to relieve constipation.

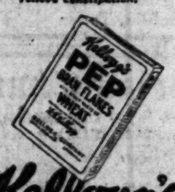

Kellogg's
PEP
BRAN FLAKES

KC
BAKING POWDER
Same Price for over 35 Years
25 ounces for 25 cents
Guaranteed Pure and Healthful
Our Government used millions of pounds

Make Daley's a
DAILY HABIT
Joe Daley

NANCY PAGE

Closet Shelves Have Edgings To Finish Them Smartly

By Florence La Ganke

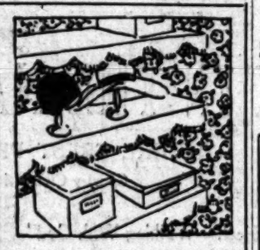

A large store downtown had just opened a Closet Shop and Nancy was all agog to see it. She talked at length with the person in charge. They decided that the up-to-date clothes closet, linen closet or pantry was as colorful as a summer garden on a June day. In the first place the modern closet is papered with a smart, effective paper with much pattern and color. The paper is glazed to facilitate cleaning.

The shelves may be covered in a variety of material. For a clothes closet Nancy wanted glazed chintz with pinked edges. She painted the hat-stands in color to match.

For other shelves there are other coverings and edgings. In many cases nothing is needed but a coat of washable enamel or lacquer. But in some cases oilcloth is advisable. The edge may be cut straight and finished with a frill of figured glazed chintz as shown in this illustration. Or it may be scalloped and decorated with rick-rack braid in the same or contrasting shade.

The center illustration shows a delicate edging of batiste and net in ecru. This is especially suitable for the linen closet where daintiness is wanted.

(Copyright, 1928, Publishers Syndicate)

Skin Naturally Lovely

when make-up is removed this special way

LOVELY women of stage and screen are wise in the ways of beauty. And they have found a way to use beauty oils that is most soothing and effective in removing rouge, powder, the grimy accumulations of the skin. There is a way in which you may benefit by their discovery.

In Palmolive, oils of palm and olive are skilfully blended to provide a complexion soap of rare accomplishment.

Here is a proved rule for keeping your skin lovely, despite make-up, grime or dust.

With your two hands massage face and throat thoroughly with a creamy lather of Palmolive and warm water. You can actually feel your pores respond. Rinse well with warm water graduated to cold. Dry by patting skin gently with a soft towel.

In the morning, add finishing cream after this treatment. Then (and then only) are you ready for rouge and powder.

This simple and amazingly effective beauty formula is so inexpensive, too; for Palmolive costs but 10c a cake. Get a cake today. The Palmolive-Peet Company, Chicago, Illinois.

~for cleaning bathrooms
I prefer Ammonia
for these 4 reasons

1 Can't scratch or destroy surface as it is a smooth liquid.

2 Dissolves dirt and grease and washes away instantly.

3 Removes discoloration without scrubbing.

4 Makes water soft as rain water, preserving hands.

Every housewife knows the importance of preserving the finish of her new porcelain basins and tubs. Ordinary powder and acid cleaners scratch and destroy the surface. Then come ugly stains and splotches *to stay.*

Bobrick's *Cloudy* Ammonia positively does not scratch—but leaves the surface as gleaming and white as vitreous china.

Dissolves dirt and grease and washes them away *with one motion.* Scrubbing is unnecessary. Just a wipe and bath tubs and wash basins glisten like NEW. Keeps toilet bowls clean and immaculate. Restores original lustre to tile floors. Not only preserves new porcelain surfaces, but cleans old surfaces *cleaner.* Bobrick's *Cloudy* Ammonia is more economical because it lasts as long as five cans of ordinary powder cleaners.

Keeps hands velvety soft and white, because it contains no gritty powder and acid to chap, redden and injure the skin. Be sure your grocer gives you genuine Bobrick's *Cloudy* Ammonia. Write for FREE booklet of valuable household aids. Bobrick Chemical Corp., 101 South Garey Street, Los Angeles.

Bobrick's CLOUDY Ammonia

SOUND AUCTION BRIDGE

by Wilbur C. Whitehead
The World's Greatest Authority...

Each day is published a complete hand presented by Mr. Whitehead. These hands may be played with cards by one, two, three or four players. Fill out a chart of your own and compare it tomorrow with Mr. Whitehead's play. Do this each day and carefully read Mr. Whitehead's explanation, and you will find that your knowledge of the game will progress rapidly. Compare your bidding and play with that of your friends—the comparison may be illuminating.

Monday's hand to be played by Mr. Whitehead

HAND NO 144

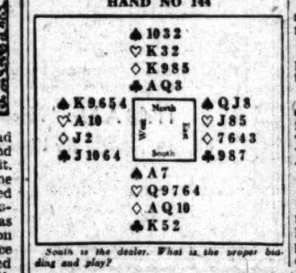

South is the dealer. What is the proper bidding and play?

Record the bids that each player should make, assuming that he does not see any of the other hands.

These hands must not be bid or played "Double Dummy," i.e., as though all four hands were exposed.

NOTE—In recording the Auction, or the play, use "S" for Spades, "H" for Hearts, "D" for Diamonds, and "C" for Clubs. Use "N.T." for No Trumps. "DBL" for double, "REDBL" for redouble

Mr. Whitehead will answer questions concerning your Bridge problems. Write to him care of this paper, inclosing self-addressed stamped envelope.

Yesterday's Hand as played by Mr. Whitehead

HAND NO 143

S—♠AKQ1076 ♡J5 ◇Q10 ♣K104
W—♠J ♡K962 ◇J972 ♣AQ75
N—♠8 ♡AQ873 ◇K854 ♣J62
E—♠95432 ♡104 ◇A63 ♣983

The Correct Bidding and Play

THE PLAY

(Bracketed card shows lead to each trick)

Trick	South	West	North	East	Won by N-S	Won by E-W
1	7H	(D2)	4D	DA		1
2	C4	C8	C2	(C3)		1
3	C10	(CA)	C6	C5		1
4	CK	(C7)	CJ	C9	1	
5	(SA)	S7	S5	S2	1	
6	(SK)	27	H3	53	1	
7	(S8)	C7	H7	S4	1	
8	(D8)	29	25	D3	1	
9	(HC)	H2	H9	H4	1	
10	S6	D2	(DK)	D6	1	
11	(H7)	H6	HA	H10	1	
12	S7	H9	(H5)	S5	1	
13	(S10)	HK	2S	S9	1	
			Total Tricks Won		10	3

Declarer	Opponents
Point Score.....36.....	.....
Honor Score.....50.....	.....

THE BIDDING

South Bids	West Bids	North Bids	East Bids
1S	DBL	2H	Pass
4S	Pass	Pass	Pass

Final Bid...4S..... Played by...South.....

Salient Points of the Bidding

West, in hopes of a Heart response from his partner, makes a weak informatory double of South's bid. North denies Spades by bidding two Hearts, relieving East of the obligation to respond. South, not requiring support in Spades from his partner, rebids that suit and obtains the contract.

Salient Points of the Play

Trick 2. South's play of the ten of Diamonds warns East that the return of a Diamond might result in giving South a Club discard. Accordingly East leads a Club to give West an opportunity to make his high Club honors if held, before such discard can be made.

Tricks 3 and 4. Lacking a better lead, West continues with Clubs.

Trick 8. After three rounds of trumps South is left with three and East with two. A continuance of the suit must give East a trick in it. Moreover if South retains all three trumps to the end, he must trump the eleventh trick and lead a trump to East, which would give the adversaries the game-saving trick. Declarer therefore plans to dispose of his superfluous trump by ruffing a Diamond.

Tricks 10 to 12. Declarer ruffs Dummy's good Diamond, and by putting Dummy in the lead with the Ace of Hearts assumes a tenace position over East's two trumps and takes the last two tricks, scoring game on the hand.

(Copyright, 1927, Republic Syndicate, Inc.)

HEALTH and DIET ADVICE

by Dr Frank McCoy
author of "The Four Ways to Health"

Dr. McCoy will answer personal questions on health and diet, addressed to him, care of The Los Angeles Times. Inclose stamped, addressed envelope for reply.

Dr. McCoy's menus suggested for the week beginning Sunday, May 6:

Sunday—Breakfast: Coddled eggs, toasted Triscuit, five stewed prunes. Lunch: Baked egg plant, string beans, celery and ripe olives. Dinner: Roast pork, cooked spinach, cooked celery, salad of tomatoes and lettuce, baked apple.

Monday—Breakfast: One waffle, browned through, small amount of maple syrup, crisp bacon, pea sauce. Lunch: Oranges as desired Dinner: Vegetable soup, Salisbury steak, baked ground beets, squash, string bean salad, pineapple whip.

Tuesday — Breakfast: Eggs poached in milk, Melba toast, stewed raisins. Lunch: Peanut butter soup, salad of raw asparagus Dinner: Baked sea bass, cooked spinach and parsley, salad of sliced tomatoes, plain Jello or Jell-well no cream.

Wednesday—Breakfast: Breakfast food retoasted, with cream, no sugar, one coddled egg, stewed figs. Lunch: Raw apples as desired. Dinner: Jellied tomato bouillon, broiled chicken, okra, parsnips, salad of raw spinach, raspberry whip.

Thursday—Breakfast: Baked eggs, Melba toast, stewed apricots. Lunch: Cooked turnip tops, molded vegetable salad (peas, celery, cucumbers.) Dinner: Roast mutton, steamed carrots, spinach, celery and nut salad, small dish of Junket.

Friday—Breakfast: Wholewheat muffins, peanut butter, applesauce Lunch: *Lettuce soup, dish of string beans. Dinner: Baked white fish, stewed tomatoes, cooked lettuce, turnip cup salad, no dessert.

Saturday — Breakfast: French omelette, Melba toast, stewed prunes. Lunch: Potatoes on the half-shell, cooked asparagus. Dinner: Vegetable soup, roast beef, baked ground carrots and beets, salad of raw celery and lettuce, grapejuice whip.

*Lettuce Soup: Shred two medium-sized heads of lettuce and put into a large kettle over a low fire with three or four cups of water. Let simmer for an hour and strain off the liquid, mashing as much as desired of the cooked lettuce through the collander. If liquid does not equal three cupfuls, add hot water. Next, add a tablespoonful of chopped parsley and three cupfuls of whole milk. Return to the stove and heat to almost boiling point, seasoning with a little salt. When ready to serve, add a generous sprinkling of chopped parsley and a teaspoonful of whipped cream to each plate.

Thin strips of Melba toast may be used if desired.

QUESTIONS AND ANSWERS

Question: W. J. K. writes: "Thanks for your interesting subjects which I read daily in the paper. Will you please tell me if you approve of my habit of taking one teaspoonful of Epsom salts in water every morning? Will this aid in reducing? What is your opinion of Epsom salts?"

Answer: The Epsom salts treatment which you are using will induce much bile elimination and frequent bowel movements. This will aid in reducing but, of course, it is not advisable to carry on such treatment indefinitely.

Q.: Mrs. H. G. asks: "With what foods may we combine nonstarchy vegetables?"

A.: Nonstarchy vegetables may be combined with any other article of food. But remember, when combining with the carbohydrates, or starches, no proteins should be used. Combine with either protein or starch, but never with both at the same time. I will be glad to send you an article on food combinations.

Q.: R. S. writes: "I have been troubled with eczema on my face and arms for some time. What diet or treatment do you advise?"

A.: All you need to do is to combine your foods properly so that you will not have an over-acid stomach. Also, the skin may be peeled off with the sunburn produced from the use of the ultra-violet light. A few days' fasting is usually enough to make any skin eruption disappear, but the steady diet of well-balanced meals is necessary to a permanent cure.

The Society of Women Geographers was organized in 1925 by a group who felt that there should be some medium of contact between women distinguished in geographical work and its allied sciences.

YOUR BABY AND MINE

By Myrtle Meyer Eldred

Mrs. Eldred will be glad to answer all questions pertaining to babies and children. A stamped and self-addressed envelope, forwarded to this office, will bring a personal reply

SUN BATHING IN THE HOUSE
(By Request)

We continue daily to open our mail and take out pictures of fat little "pumpkins" having their daily sun baths with one or no garment. If the pictures are safe criteria, the babies are having the time of their lives, sprawling contentedly on fat tummies, or waving arms and legs while old Sol beams upon them.

Sun bathing has the nation in its grip. It's being done everywhere. The article today, though, is written in response to a request for methods of sun bathing the baby indoors, whether because of mock modesty or fear of the sprightly spring breezes, we are not prepared to say.

Sun bathing must be done in front of an open window. The sunlight which comes through ordinary window glass is quite minus the healthful ultra-violet rays. The object of the bathing is a slow tanning of the skin, this tanning miraculously helping the body to make the best use of the minerals in the food and aiding the building up of strong bones. Small chance of rickets for the sun-bathed baby, you see.

Naturally, we do not cast the poor child out and "do him" to a turn. We manage to color him bit by bit. First the hands and arms and cheeks; the feet and legs; then the back and stomach. Start with three or four minutes the first day, increasing the time one minute each day, up to the time when baby can stay one-half hour in the sun, being turned about from back to front.

Of course, one-half hour may be an excessive amount of time if the sun is very, very hot, as it likely will be shortly, and just because sun bathing is good for the child does not make it necessary to overdo it. In fact, sun bathing is like everything else, we use good sense and judgment and caution. If the child has a delicate skin and burns red instead of brown, we take that into account. All the good of a sun bath can be undone by a sun burn.

Now the only difference between bathing outdoors and inside is that instead of being put out on a blanket in the yard, the child is put on a blanket in front of a wide-open window so that the sun falls full upon him. We may borrow the habit started by the Florida sunburn fans who insure themselves a nice, stylish, light-tan coloring by first oiling the skin. And don't forget that while sun is good for the skin it's bad for baby's eyes. He doesn't need them sun-browned.

The assistant director of the room for the blind in the great Library of Congress is herself one of those "who have eyes, but see not." She is Miss Adelia Hoyt, also prominent in Red Cross work for the similarly afflicted.

REPLENISH YOUR PANTRY AT SAVINGS

These special prices at all Young's Stores Effective until May 12th

HUNT'S SUPREME
Finest Northern Fruit in 50% Sugar Syrup—Like Mother Made
Yellow Cling Peaches
Mammoth Peaches
—sliced or whole
Italian Prunes
Prepared Prunes
Tree Ripened Apricots
—Staple brand
Bartlett Pears 2½s
PRESERVES—Apricot, Cherry, Peach, Blackberry, Raspberry, Strawberry.....

FREE DELIVERY
DUnkirk 2201

For Sunday Dinner
—obtainable at all Young's Stores

Young's Best Hams
—whole or half.....lb.
Broilers—freshly dressed
—1 pound average.....each
Leghorn Hens—dry picked
—3 to 3½ pounds.....lb.
Roast of Spring Lamb
—shoulder.....lb.
Pot Roast—fancy chuck
—*always* finest Steer Beef at Young's.....lb.
Boiling Beef
—fancy.....lb.

Young's Market Company

Maybe you like a kitchen full of smoke ~ *I don't*

Whenever I see one, I never know whether to put out the fire department or to tell the poor soul about Fluffo. If she'll just do her frying and cooking with Fluffo, there'll be no more smoke—because Fluffo doesn't burn anywhere near the right frying heat.

And do you realize what that means for the digestion—no unwholesome scorched fat on the food.

If *you* are smothering yourself in the kitchen, you better switch to Fluffo right away.

IN FRYING, *just remember this:*

A pan that's too hot will scorch *any* fat. So start with a cold pan, and bring it gradually up to frying heat. Then it will "break down" and smoke under any conditions. So be sure to use Fluffo. Then fry your food, and see how quickly it browns and how crisp and tasty and free from grease it comes out.

FLUFFO IS SIMPLY WONDERFUL

Make sure you get the LARGE 12 OUNCE package

More food for your money

RADIO ACTIVITIES

From Broadcasting Stations to Receiving Sets

MEXICAN NIGHT AT STATION KHJ

Del Rio Will Head Don Lee Program

Entertainers to be from Southern Republic

Their Native Land Will be Featured

BY MR. RALPH L. POWER

Over the Don Lee station, will be a Mexican program tonight, beginning at 6 o'clock.

Dolores Del Rio, who in a few days becomes one of the leading ladies of the screen, will appear as mistress of ceremonies, and will give a talk on international good will in both English and Spanish. She will go to the KHJ studios through courtesy of Edwin Carewe, producer who discovered her and now directs her.

A musical program for the evening will include Jose Arias's orchestra of entertainers; Jose Perches Mexican pianist and composer, who was for eighteen years professor in the Conservatory of Music of Mexico City; Prof. J. Aguilar, young Mexican violinist who will play three Mexican dances by Valdes Espinosa composer; Rafael Hernandez, who studied in Italy and is recognized as an outstanding tenor in vocal art, will sing the Mexican national anthem and other selections. Others will include Jose Bogani, baritone and Jose Rubio, with the staff of the Don Lee Studio; and Miss Alicia Tinsley, soprano. C. E. Ballard, pianist; Louis Elorriaga, violinist, will render Mexican selections, while Mrs. Elena de la Guerra, soloist of the Mexican Opera Company will speak and sing. There will be other features during the course of the evening, including a series of numbers by a quartet of Joel Quinones, Mexican, playing the violin; Prof. Ramon Perez, at the piano; Prof. Perez Bandi, who has been identified with the symphonies of Mexico City, and Jose Rubio. "Dreamy Mexico" will be featured by the trio, Miss Christine Ruth Quinones, daughter of the Cuso Consul, will sing "The Star Spangled Banner" and "America" in Spanish and English. A number of selections also will be given by the KHJ concert orchestra.

PROGRAM
TONIGHT'S BROADCAST

Station KNRC, Los Angeles, will broadcast a novel program originating in the studios in the Elks' Temple and transmitted to the station by telephone wire, and terminating in the Brighton Beach, Brooklyn, N. Y., studios. Dr. Dan Mealey will preside at the microphone.

Lawrence Mott, KFWO, Catalina Island, Schenectady, N. Y., will announce the programs on their respective wave lengths, while stations scheduled on their broadcasts include KGO, Oakland; KSL, Salt Lake City; KOA, Denver; KGW, Portland; KFWO, Davenport; WENR, Chicago; WOC, Davenport; WGY, Schenectady; KFUR, Buffalo, and WJAR, Providence, New York.

MONDAY SCHEDULE

KFWB (252.2 M., 1190 K.)—Sunrise hour.
KFWO (299.8 M., 1000 K.)—Sunrise hour.
KFAB (394.5 M., 760 K.)—Sunrise hour.
KFI (468.5 M., 640 K.)—Sunrise hour.
KFOA (454.3 M., 660 K.)—Sunrise hour.
KGO (384.4 M., 780 K.)—Sunrise hour.
KHJ (399.8 M., 750 K.)—Sunrise hour.
KJR (384.4 M., 780 K.)—Sunrise hour.
KNX (336.9 M., 890 K.)—Sunrise hour.
KPO (422.3 M., 710 K.)—Sunrise hour.
KYA (352.7 M., 850 K.)—Sunrise hour.
KFI (468.5 M., 640 K.)—Reveille.
KFOA (454.3 M., 660 K.)—Reveille.
KFWB (252.2 M., 1190 K.)—Reveille.
KFWO (299.8 M., 1000 K.)—Reveille.
KGO (384.4 M., 780 K.)—Reveille.
KHJ (399.8 M., 750 K.)—Reveille.
KJR (384.4 M., 780 K.)—Reveille.
KNX (336.9 M., 890 K.)—Reveille.
KPO (422.3 M., 710 K.)—Reveille.
KYA (352.7 M., 850 K.)—Reveille.
KFI (468.5 M., 640 K.)—Health exercises.
KFOA (454.3 M., 660 K.)—Health exercises.
KFWB (252.2 M., 1190 K.)—Health exercises.
KFWO (299.8 M., 1000 K.)—Health exercises.
KGO (384.4 M., 780 K.)—Health exercises.
KHJ (399.8 M., 750 K.)—Health exercises.
KJR (384.4 M., 780 K.)—Health exercises.
KNX (336.9 M., 890 K.)—Health exercises.
KPO (422.3 M., 710 K.)—Health exercises.
KYA (352.7 M., 850 K.)—Health exercises.
KFI (468.5 M., 640 K.)—Prelude.
KFOA (454.3 M., 660 K.)—Prelude.
KFWB (252.2 M., 1190 K.)—Prelude.
KFWO (299.8 M., 1000 K.)—Prelude.
KGO (384.4 M., 780 K.)—Prelude.
KHJ (399.8 M., 750 K.)—Prelude.
KJR (384.4 M., 780 K.)—Prelude.
KNX (336.9 M., 890 K.)—Prelude.
KPO (422.3 M., 710 K.)—Prelude.
KYA (352.7 M., 850 K.)—Prelude.
KFI (468.5 M., 640 K.)—Studio to 9:30; music.
KFOA (454.3 M., 660 K.)—Studio to 9:30; music.
KFWB (252.2 M., 1190 K.)—Building hour.
KFWO (299.8 M., 1000 K.)—Financial review.
KGO (384.4 M., 780 K.)—Studio to 9:30; music.
KHJ (399.8 M., 750 K.)—Morning news.
KJR (384.4 M., 780 K.)—Studio to 9:30; music.
KNX (336.9 M., 890 K.)—Studio to 9:30; Loretta Looker soprano.
KPO (422.3 M., 710 K.)—Vaudeville and music.
KYA (352.7 M., 850 K.)—Shopping hour. Home talk.

10 to 11 a.m.

KFI (468.5 M., 640 K.)—Jack Brooks, pianist.
KFOA (454.3 M., 660 K.)—Morning news.
KFWB (252.2 M., 1190 K.)—Studio hour; to 10:30; organ at 10:15.
KFWO (299.8 M., 1000 K.)—Records.
KGO (384.4 M., 780 K.)—Studio hour.
KHJ (399.8 M., 750 K.)—Studio music.
KJR (384.4 M., 780 K.)—Studio hour.
KNX (336.9 M., 890 K.)—Studio hour.
KPO (422.3 M., 710 K.)—Studio hour.
KYA (352.7 M., 850 K.)—Studio hour.
KFI (468.5 M., 640 K.)—Program at studio.
KFOA (454.3 M., 660 K.)—Program at studio.
KFWB (252.2 M., 1190 K.)—Prelude.
KFWO (299.8 M., 1000 K.)—Prelude.
KGO (384.4 M., 780 K.)—Studio hour.
KHJ (399.8 M., 750 K.)—Studio hour

Once Overs - - - By C. D. Batchelor

Harmony and discord

CHUCKLES from LIFE

A Reservation

"I'm giving you my own theory," said the cynical professor, "and I know you cannot possibly prove that I am wrong—at least not while you are freshmen."

Piscatorial

I must confess 'tis not my whim
To angle for a trout,
But I had rather fish for him
Than hear him talked about.
R. B.

Crises in international relations, while disturbing enough, have their brighter side. For one thing, they help to take our minds off the poor quality of mucilage which the government is using on its postage stamps.

Texas Law

Defense Attorney: Gentlemen of the jury, the defendant killed in self-defense!

Offense Attorney: Did the murdered man draw first?

D. A.: No, but we are prepared to prove that he would have drawn first if he'd had a gun.

Nowadays

Willis: I asked the reporter to suppress that article.

Gillis: Did he do it?

Willis: Practically. He didn't put it on the sporting page.

Fairy story—Once there was a young married couple who never looked around for a better apartment for the same money.

THE GUMPS

Back in Your Old Backyard

By Sidney Smith

GASOLINE ALLEY

So Thrilling

Suburban Heights—The Doorbell

By Gluyas Williams

ELLA CINDERS

Our Little Triangle

By Bill Conselman and Charles Plumb

WINNIE WINKLE, THE BREADWINNER

Lack of No Trades

By Martin Branner

REG'LAR FELLERS

Bravest of the Brave

By Gene Byrnes

PETEY—

You Never Can Tell

By C. A. Voight

HAROLD TEEN

Hard to Teach Old Bones New Tricks

A Real M

WANT-AD INDEX

Page
SOCIAL HOUSE LEANING ... 11
LOST AND FOUND ... 11
SPECIAL NOTICES ... 11
BUSINESS OPPORTUNITIES ... 11
MONEY TO LOAN ... 11
MONEY WANTED ... 11
BEAUTY SHOPS ... 11
EDUCATIONAL—Business ... 11
EDUCATIONAL—ANNOUNCEMENTS ... 11
EDUCATIONAL—BUILDERS ... 11
EDUCATIONAL—Help Male ... 11
EDUCATIONAL—Help Female ... 11-12
EDUCATIONAL—Help Wanted, Male ... 12
EMPLOYMENT—Agents, Canvassers ... 12
EMPLOYMENT AGENCIES ... 12
EMPLOYMENT—Situations, Male ... 12
EMPLOYMENT—Situations, Female ... 12
EMPLOYMENT—Situations, Male and Female ... 12
FINANCIAL ... 12
FOR RENT ... 12-13
Rooms ... 13
Hotel Rooms ... 13
Rooms and Board ... 13
Housekeeping Rooms ... 13
Apartments ... 13
Flats ... 13
Houses, Furnished ... 13
Bungalows in Courts ... 13
Houses, Unfurnished ... 13
Beach Property ... 13
Business ... 13
Miscellaneous ... 13
Flats, Apartments and Furniture For Sale ... 13
FUTURE ... 13
TYPEWRITING MACHINES ... 14
MUSICAL INSTRUMENTS ... 14
FOR SALE—Miscellaneous ... 14
AUTOS, YACHTS, ETC. ... 14
AUTOS—All Sorts ... 14-15
AUTOMOBILES ... 15
AUTOS, MOTOR CYCLES ... 15
AUTOS AND SUPPLIES ... 15
AUTOS—For Sale ... 15
HOLLYWOOD ... 15
BEVERLY HILLS ... 15
GLENDALE ... 15
BURBANK ... 15
PASADENA ... 15
SANTA MONICA ... 15
LONG BEACH ... 15
SOUTH PASADENA ... 15
POMONA PARK ... 15
WHITTIER ... 15
WHITTIER PARK ... 15
HOLLYWOOD ... 15
BEVERLY HILLS ... 15
GLENDALE ... 15
BURBANK ... 15
PASADENA ... 15
SANTA MONICA ... 15
LONG BEACH ... 15
SOUTH PASADENA ... 15
POMONA PARK ... 15
WHITTIER ... 15
WHITTIER PARK ... 15
AUTOS—Trucks, Trailers ... 15
AUTOS—Wanted ... 15
AUTOS—Miscellaneous ... 15
AUTOS—Parts, Repairing ... 15
AUTOS—Storage, Service Stations ... 15
AUTOS—Tires ... 15
AUTOS—Trucks, Trailers ... 15
AUTOS—Wanted ... 15
AUTOS—Miscellaneous ... 15
AUTOS—Parts, Repairing ... 15
AUTOS—Storage, Service Stations ... 15
AUTOS—Tires ... 15
AGENTS AND SALESMEN ... 16
BUILDING MATERIALS ... 16
CONTRACTORS AND BUILDERS ... 16
DOGS, BIRDS, PETS, STOCK ... 16
FARM AND DAIRY PRODUCTS ... 16
FARMS—Miscellaneous ... 16
FOR SUBDIVISION ... 16
For Purchase Rent ... 16
EXCHANGE—Real Estate ... 16
TO LOAN ... 16
TRUST DEEDS, MORTGAGES ... 16
MINING ... 16
ROOMING-HOUSES ... 16
HOUSE BUSINESSES ... 16
INVESTMENTS ... 17
OPPORTUNITIES ... 17
OPPORTUNITIES ... 17
OFFICES ... 17
LATE TO CLASSIFY ... 17

WANT-AD RATES

EFFECTIVE JANUARY 1, 1927

Rates per line insertion. 20 consecutive lines, 21c Daily, 27c Sunday; 7 to 20 consecutive lines, 25c Daily, 35c Sunday; 3 to 6 consecutive lines, 30c Daily, 40c Sunday; ONE TIME, 34c Daily, 45c Sunday. EDUCATIONAL—WANTED. 7 consecutive lines, 18c Daily, 25c Sunday; 3 to 6 consecutive lines, 21c Daily, 27c Sunday. Advertisements for the publication of FICTITIOUS, DECORATING, CARPENTRY, PAINTING and NURSERY advertising and will be inserted in the Classified sections. Advertising and will be inserted in the Classified sections. Advertising and will be inserted in the Classified sections.

A Real Money-Making Business

"What's Jones doing now?"

"Haven't you heard? He's in business for himself."

"You don't say! Why, I didn't know he had much capital."

"Just a few hundred dollars was all—but he came across a pretty good little business proposition in The Times—a want ad it was—and built it up into a real moneymaker."

WANT-AD INDEX

	Page
LEADING	11
[illegible]	11
[illegible]	11
[illegible]

WANTED—HELP—Female

Saleswomen, Solicitors —11-B

Ladies of Refinement
Salary & Commission
6 Hours Work a Day
No Exp. Necessary
Auto at Your Disposal
Apply Before 11 a.m.
Mr. Lewis
Mr. Partridge
ROOM 504 PINE ARCH BLDG.
811 W. 7th St.

The Frank Meline Co.
Has an opening for a few ladies who desire to sell. Must have closed car. Gas and oil allowance. Beginners receive personal attention.
Call and let me give you full information.
Ask for MR. BALLIN
9 a.m. to 10 a.m. daily
3705 Wilshire Blvd.

SEVERAL mature saleswomen with ideals are offered profitable connection with a reliable organization of highest character. Not real estate, stocks or bonds. We furnish instruction and constant co-operation. Your prospects are people of culture, means and position. Previous selling experience unnecessary if you are ready for hard work and if you have the necessary determination and latent ability. Your personal detailed reply giving address and telephone will lead to prompt interview. Address L. box 540, Times Branch.

SOLICITORS
It is easy to get people to take a trip to
BEAUTIFUL PIERPONT BAY
the outstanding beach success of 1928. A desirable connection may be secured with
The Frank Meline Co.
Apply at once to Mr. Pricker
416 Story Bldg. 708 So. Hill.

TWO girls or young married women for splendid proposition requiring personality and character. Permanent business can be built up if given proper attention. Every cooperation. If you mean business address H. box 111, Times Office.

WE pay solicitors $30 wk. & comm. Call before 9 a.m. 1249 S. Figueroa.

Commercial Art Instructions —11-CA

Do You Like to Draw?
Unusual opportunity with the world's largest commercial art firm—MYER BOTH CO.—for spare-time training, day or evening. All materials supplied. Call or write for free illustrated catalogue.
STUDIO OFFICE
915 W. P. Story Bldg.
6th & Hope. Open eves. till 9.

Household, Domestic —11-D

COOKS, BUTLERS, AND SECOND MAIDS
both white and colored. In order to secure positions that will pay more, enroll now with the Melrath School of Cooking and Serving. Two hours on your day off insures you for better positions. Our certificate is your recommendation. No charge for positions. We teach cooks, butlers, second maids and general maids. The school is a completely furnished home. Melrath School of Cooking and Serving, 621 So. Vermont. WA. 4031.

Mrs. Patten's Empl. Agcy.
Exclusive domestic service, male & female, established since 1901.
1110 West 11th st. Phone PRospect 2353.

COOK & dastrs., $50-$100; child's nurse, $60; cook, Pasadena, $65; gen. maid, small families, $45-$50; 2 Japs, $60 each. MRS. AGOY., 304 S. Broadway, Room 219.

Norw. Amer. Emp. Agcy.
Exclusive domestic service, Male & female. 101½ S. Bdwy. TR. 7704.

COOK, dastrs., $veg., rs. $100; cook, $60-$65; cook, $65-$70; cook, $65-$80; nurse, $65; mother's helper. Norw.-Amer. Agcy. 101½ S. Bwy.

HOUSEKEEPER for self & girl 5; permanent; charming home; no children; numbered right; party. Mod. buns. Mrs. Brooks, HE. 2291.

MOTHER'S helper, invalid, permanent. No washing or cooking. Good home. Ref. Call OX. 7068 or 329 S. Maple Drive, Beverly Hills.

BUSINESS man will give priv. rm. & board to lady and her child in exchange for care of 1-yr.-old baby. Address K. box 19, Times Office.

RELIABLE woman to take complete charge of home. Boy 5. Mother teaching. Excellent home, small salary. Call 395343.

WESTLAKE EMP. AGCY
Holly., white conn.; day wkrs. res. Holly. 9, BETTER.

MUTUAL EMP. AGCY.
408 S. MAIN. DOMESTICS.

WANTED—Young woman or girl to help in housework. Must understand children. $30 month. Fitzroy 3600.

GIRL for general housework, must be good cook. Children. 1240 Crenshaw or car.

WHITE girl as mother's helper, room & board. No objection to part time. HE. 2466.

YOUNG girl (white) to assist in private boarding house; $45, references; 825 S. BURLINGTON. OX. 1675.

YOUNG white girl, mother's helper, rm., bath, exceptionally nice home for right girl. 145 S. Harvard. FI. 2447.

WANTED—Experienced white girl for gen. hswk. Salary $40. Beverly Hills Phone OX. 0060.

MIDDLE-Aged white woman, take care of children and home for business couple. Star Nights. UN. 7092.

GIRL, experienced, to assist in care of children & do ysterday work. Inquire Mrs. Hawk, 1445 S. Harvard. Ex. 2207.

WANTED—Experienced white girl for gen. hswk. Salary $40. Beverly Hills Phone OX. 0060.

MIDDLE-Aged white woman, take care of children and home for business couple. Star Nights. UN. 7092.

GIRL, experienced, to assist in care of children & do ysterday work. Inquire Mrs. Hawk, 1445 S. Harvard. Ex. 2207.

WANTED—Good white girl for gen. housework in family of 3 adults. Must be good cook. Call HU. 7418 or AX. 3019.

STRONG, rel. man 30, 4 yrs. with Barker Bros., wants wk. any kind. HE. 3907.

FOOTLOOSE person of English nationality would like employment. Address K. box 77, Times Office.

POSITION wanted, salary des. Ex-Army officer, 4 yrs.; police exper. Address K. box 200, Times Office.

HPU. or apt. maintenance man. Plumbing, elect., painting, papering. City or country. AX. 9727.

YOUNG man 30, single, needs work; 5 yrs. of 1 line; will go anywhere. 945 E. 42nd st.

YOUNG man student wants half-day or night work. Beacon 1840.

JANITOR, 12 yrs. exp., apt. & hotel; also plumber & electrician. HU.2746-R

YOUNG man, milly schl. grad. Knows car. Call 0821, Cmobo.

EXPERIENCED Japanese wants any work. CH. 1835.

INTELLIGENT young man (Spanish) wants job. Excellent ref. WE 8006.

EXP. man wants pos. as night watchman's job. Good references. DR.2558.

Store and Office —15-A

DRY goods man, buyer, manager, salesman in or out city. Age 43. 24 years' experience New York buying exper. Best of refs. For interview Address K. box 72, Times Office.

COLLEGE trained man. Experienced as an office manager, club executive, secretary or treasurer. Res. in L. A. for five years. Best references. Address K. box 76, Times Office.

I WILL OPEN, KEEP OR AUDIT YOUR BOOKS in part time. An employer's service at moderate cost. Consultant, whom I consult on your problems. W. C. JEFSON, TU. 7403.

PROFESSIONAL efficient accountant, keep books part time, close, prepare financial statement. Telephone TU. 8-1-7-0.

PROFESSIONAL efficient accountant, keep books part time, open, close books, prepare financial statement. Telephone TU. 8-1-7-0.

ASSISTANT bookkeeper, typist, stock records or any clerical work. Good worker, moderate salary. Call AN-W. 2038.

BOOK-KPR-accountant, has several hrs. spare time daily. Refs. WA.5470

BOOK-KPR, middle-aged, wishes inc. tax procedure. Thompson, MU. 0819.

STENO., secy., long exp., pos. city or country. S. Davis, 223 S. Griffin st.

STOCK-TAKING office manager, age 34. Phone WH. 4230.

Salesmen, Solicitors —15-B

SALESMAN with own office & staff, together with an excellent connection, desires to represent stock broker or industrial securities in Long Beach. Telephone 637-26 or 721 Security Bldg., Long Beach. M. Wilson.

SALESMAN, middle-aged, successful past record, open for good proposition. Good appearance, car and references. Address K. box 365, Times Branch.

SALESMANAGER with advertising experience, 7 yrs. selling. Results-getting methods of distribution. Excellent references. GR. 7210.

Trades —15-C

CARPENTER, qualified & rel. A-1 mechanic, desires any kind of work for contractor or owner. 6443 Compton ave.

CARPENTER work wanted, any kind. Reasonable. TH. 9304.

PAINTER, good mechanic, rel., wants work. HU. 3023-J.

PAINTER, young painter wants work. DEWEY. Ot. 1689.

BRICK work, fireplaces, chimneys, gars., filling & repairs. OL. 7875.

Chauffeurs, Teamsters —15-D

CHAUFFEUR, Austrian-Hungarian, wishes a position with reliable family, 18 years' driving exper. Best of refs. Phone Washington 2178, 438 S. Hill st. Apt. 7. For Mr. Renzel.

VERY HIGHLY RECOMMENDED Filipino chauffeur, 8 yrs. driving high-grade cars in L.A. (uniform.) ME. 4155. Apt. 10.

YOUNG man of good family, best ref., wants part time driving for private party. Any car. Address K. box 206, Times Office.

CHAUFFEUR wishes pos. in priv. fam. A-1 mechanic, 6 yrs. in L. A.; exp. on high-grade cars; best local ref. OL. 4279.

CHAUFFEUR and exp. gardener wishes position. Single, white, age 33. Address 834 Dunsmuir ave. L.A. ref.

CHAUFFEUR-GARDENER, experienced, age 30, white. Local ref. Chas. Gallivay, MU. 3926.

CHAUFFEUR, American, 7 yrs. experience in private cars. Ref. TR. 2514. Apt. 207.

WHITE, exper. chauffeur, neat, courteous, wishes pos. with priv. family. City ref. 6680 Hollywood.

CHAUFFEUR'S CLUB
Drivers for all cars. A careful driver means your safety. WE. 7749.

EXP. Filipino houseboy, good driver, full or part time. Address K. box 338, Times Office.

COL. chauffeur & gardener, 30 yrs.' exp. driving any make, wants pos. TU. 8350.

EXP. col. chauffeur wants position. Call MU. 2084.

CHAUFFEUR, A-1, age 30, white, 10 yrs. exp. MU. 2161. Apt. 411

YOUNG colored man as chauffeur, butler or janitor work. HU. 6553-J

YOUNG Chinese chauffeur desires position. Ref. phone MU. 3038

BOOK-KPR-accountant, has several hrs. spare time daily. Refs. WA.5470

BOOK-KPR, middle-aged, wishes inc. tax procedure. Thompson, MU. 0819.

STENO., secy., long exp., pos. city or country. S. Davis, 223 S. Griffin st.

STOCK-TAKING office manager, age 34. Phone WH. 4230.

Salesmen, Solicitors —15-B

SALESMAN with own office & staff, together with an excellent connection, desires to represent stock broker or industrial securities in Long Beach. Telephone 637-26 or 721 Security Bldg., Long Beach. M. Wilson.

SALESMAN, middle-aged, successful past record, open for good proposition. Good appearance, car and references. Address K. box 365, Times Branch.

SALESMANAGER with advertising experience, 7 yrs. selling. Results-getting methods of distribution. Excellent references. GR. 7210.

Trades —15-C

CARPENTER, qualified & rel. A-1 mechanic, desires any kind of work for contractor or owner. 6443 Compton ave.

CARPENTER work wanted, any kind. Reasonable. TH. 9304.

PAINTER, good mechanic, rel., wants work. HU. 3023-J.

PAINTER, young painter wants work. DEWEY. Ot. 1689.

BRICK work, fireplaces, chimneys, gars., filling & repairs. OL. 7875.

Chauffeurs, Teamsters —15-D

CHAUFFEUR, Austrian-Hungarian, wishes a position with reliable family, 18 years' driving exper. Best of refs. Phone Washington 2178, 438 S. Hill st. Apt. 7. For Mr. Renzel.

VERY HIGHLY RECOMMENDED Filipino chauffeur, 8 yrs. driving high-grade cars in L.A. (uniform.) ME. 4155. Apt. 10.

YOUNG man of good family, best ref., wants part time driving for private party. Any car. Address K. box 206, Times Office.

CHAUFFEUR wishes pos. in priv. fam. A-1 mechanic, 6 yrs. in L. A.; exp. on high-grade cars; best local ref. OL. 4279.

CHAUFFEUR and exp. gardener wishes position. Single, white, age 33. Address 834 Dunsmuir ave. L.A. ref.

CHAUFFEUR-GARDENER, experienced, age 30, white. Local ref. Chas. Gallivay, MU. 3926.

CHAUFFEUR, American, 7 yrs. experience in private cars. Ref. TR. 2514. Apt. 207.

WHITE, exper. chauffeur, neat, courteous, wishes pos. with priv. family. City ref. 6680 Hollywood.

CHAUFFEUR'S CLUB
Drivers for all cars. A careful driver means your safety. WE. 7749.

EXP. Filipino houseboy, good driver, full or part time. Address K. box 338, Times Office.

COL. chauffeur & gardener, 30 yrs.' exp. driving any make, wants pos. TU. 8350.

EXP. col. chauffeur wants position. Call MU. 2084.

CHAUFFEUR, A-1, age 30, white, 10 yrs. exp. MU. 2161. Apt. 411

YOUNG colored man as chauffeur, butler or janitor work. HU. 6553-J

YOUNG Chinese chauffeur desires position. Ref. phone MU. 3038

WANTED—SITUATIONS—Male

Chauffeurs, Teamsters —15-D

FIRST-class chauffeur, white, with 18 years' driving and mechanical exp. on high-grade cars. For private family. First-class local reference. Call TH. 8273.

CHAUFFEUR, 33, white, very careful driver, desires position private fam. Serving, housework. Has uniforms. Wages no objection. Best local refs. 10 years exp. CApitol 6241.

CHAUFFEUR, Filipino, all-around man. Best city ref. DR. 8565.

FILIPINO houseboy can do driving. Call HOlly. 7980.

EXP. col. chauffr., houseman, can do any work, own uniform. HU. 2247.

Hotel, Restaurant, Club —15-E

COOK, dinner, fry, small place; location opt. 1350 S. Flower. AT. 8797.

COOK, all round, 35 years kitchen exper. Rogers, 128 E. 4 st. MK.7378

HOTEL clerk, day or night exp., middle-aged, desires pos. Ph. ME. 8005.

Professions, Vocations —15-F

PUBLICITY man with strong editorial background, wishes advertising, newspaper or magazine position. Contributor to leading publications throughout country, has had four books published, listed in Who's Who in America. Address K. box 99, Times Office.

CHIEF engineer, B.C., skilled in all branches, installations, repairs, maintenance, purchasing, handling men. OL. 3386 or address K. box 142, Times Office.

ARTIST (Japanese) wants hand-work job, brush or pen, by piecework, at home. J. K., 1201 N. Virgil ave.

Farm and Garden —15-H

HEAD gardner, horticulturist, have 17 years exp. in propagating & growing cut flowers, pot plants and nursery stock. Have had charge estate Santa Ana Cal., & large wholesale nursery Oxnard. Want priv. or comm. place or will grow on shares for wholesale market. L. H., 4109 S. Figueroa. AX. 0201.

HEAD gardener or foreman, married, wishes position on estate or private place. Extensive experience and well recommended. Address K. box 63, Times Office.

EXP. white gardener, flowers, propagating, etc. Want take care estate or priv. place. Address K. box 199, Times Office.

EXPERIENCED gardener will take care of lawns by the mo. or do work by the hr. RO. 9951.

2 WEEKS free. Pract. nurse's beau. home for aged or afflicted. Tender care. Reas. rates. Phone AX. 7102.

GRADUATE nurse on call for duty. DU. 8941.

PLEASANT home for aged and sick, nurse in care. Reas. DU. 0468.

NURSE wants work by wk., day or hr. Inst. MU. 2479. OA. 7549.

NURSE will take care of 2 patients in her home. 1466 W Vernon. UN. 7803

NURSE, Scotch-trained, good refs. Invalid or child. Chirp. Inst. MU. 2479.

NURSE, practical, 7 yrs. hosp. exp. Care adults or children. Ref. DR. 0414.

NURSE will take tubercular patient in her pleasant home. TH. 1474.

NURSE, registered, refined and experienced nurse. Phone HEaton 4790.

NURSE, pract., refined, well educated. Wishes position. PA. 2476.

SWEDISH masseuse, nurse, trained in beauty culture, wants pos. OR.8531.

SUNNY room and board to invalid. Nurse's care. Reas. BE. 3689.

WANTED—Practical nursing, experienced middle-aged lady. Res. 7987, Grand ave., Alhambra. Call 1 to 2 patient in her own home. HO. 3572.

NURSE, exper. all cases, ready for duty; best refs. DR. 8101. Apt. 3.

NURSE, EXPERIENCED SICK-ROOM SAGE, your home or mine. GR.8202

GUARD, exp'd, or caretaker of suburban home. Good ref. Middle-aged Address K. box 287, Times Office.

CHINESE cook wants pos. in priv. family. Write to Allen Chock, P. O. Box 202, L. A.

JAPANESE man wants position as butler, valet or chauffeur. City refs. DR. 4890.

A-1 cook, Filipino, honest, rel., refs. Inv. fam. Gabriel, BR. 8838.

A-1 cook or butler, pos. in family. Furnish best references. ME. 7296.

YOUNG German wants work around home and garden. FL. OR. 1045.

JAPANESE exp. butler, cook (plain.) Good ref. ME. 5064.

JAPANESE schoolboy wants job in s. fam. 2 p.m. to 9 p.m. Tel. TU. 3950.

JAP cook, exp., refs. city, country. 129 E. 4th st. ME. 7150. H. Yamada.

FAMILY cook, has work or driver. Refs. Free. 3-1. MU. 0626.

YOUNG CHINESE FAMILY COOK. A-1 REF. ME. 7717. RM. 106.

JAPANESE wants schoolboy job. 117 N. San Pedro st. MUtual 4969.

JAPANESE gardener wants steady job. Phone 596-664.

EXPERIENCED Filipino cook in private family. Best ref. 3074SR.

3 CHINESE, 1st-class cook & chauf. Best reference. VAndike 0472.

COLORED boy wants work. Widow lady or bachelor. 520 wk. AX. 7961.

Painting, Decorating and Papering —15-K

PAINTER and paperhanger of long experience needs work. Day or contract. Neat & reasonable. Phone AX. 1241.

PAINTING, and paperhanging, not the cheapest but one of the best. Call Bel. and for an estimate. OL. 8226.

CARPENTER works by day or job, expert on altering & repairs, gives estimates or draws plans. DE. 3422.

CARPENTER and housework. All kinds. Prompt, dependable & reas. TH.4528

PAINTING, papering, cash, terms or swap. Estim. free. Neill, AX. 4540.

ROOF paints. 734 Sal. Vine. WE. 9070.

PLASTER patching and stucco repairing. Reasonable. Phone MU. 3038.

HOUSE PAINTING, very reasonable. MILLER, AT. 6573. Guaranteed.

PAPERING, painting, plaster repairs, low prices. Ph. 7647.

PAINT, tint, paperhanging, air brush painting, best work. Reas. RO. 4881.

PAINTING, papering, tinting, repair. LOW PRICES. Best work. Phone AX. 7102.

CARPENTER foreman wants work, day or contract. WA. 4364.

PAINTING, reliable, neat workman. low prices. Ph. 7647.

PAINTING, paperhanging, painting; clean, careful work. Reas. AT.5203.

PAINTING, papering, reas. $2.50 room up. Barden, WE. 4750.

PAINT, stain, varnish and tint; work guaranteed. Call AX. 0677.

PAPER hanging, tinting, $2 room up. Plastering. AT. 9727.

ROOMS painted or papered, $5. Tinted. $3. Credit 878. DIXON. TH. 5807.

Day Work —15-L

FLOORS MACHINE POLISHED, $2.50 per rm. MACHINE SANDED, $3. Butler. KITCHENS WASHED, $3. WINDOWS CLEANED, 10c. ALL WORK GUARANTEED. ME. 7672.

Housecleaning, firs. waxed, kitchen & bathrms. cleaned, white man. Stuart, WE. 9070 or MU. 4834 after 5 p.m.

I DO anything in house cleaning, painting, tinting & repairing. Satisfaction guar. ME. 8430.

STAR agency with workmen for cleaning, garden help, etc. Agy. OL.7922

BIXEL Hse. & Window Clng. Co. Hr., da., contr. TU.2322. Mor., eve., Sun.

HOUSE cleaners, experienced. Phone AX. 3987.

WANTED—SITUATIONS—Female

Miscellaneous —16

EXP. French governess, well educated, with best references, wishes position in good family. Speak English and few other languages. Sews well. Address K. box 184, Times Office.

WOMAN—Capable, Christian character, can drive car, companion, housekeeper to elderly couple, or take charge real estate rentals. Phone BEacon 5126.

WANTED—Management of apt. house, flat or bungalow court in exchange for living quarters & some remuneration. 5 yrs. exp. Best references. Address K. box 326, Times Branch.

CAPABLE reliable lady wishes part or all-time employment as chauffeur for family or elderly lady. Experienced, careful driver, any car. For appointment call WA. 5849.

WIDOW, French, German governess, companion, speaks Span., Fr., Germ., Eng. Musician, seamstress. Private family. Address K. box 120, Times Office.

YOUNG college woman with experience as housemaid and nursegirl desires trip to Hawaii for summer. Will go as trav. comp. Excel. ref. Address Times, Box 595, Long Beach.

INTELLIGENT young woman would like position as companion to elderly or semi-invalid lady. Address K. box 384, Times Branch.

ELDERLY lady wants 2 girls bet 2 & 10 yrs. to care for, my home. Fond of children. E. L. Gunn. 940 N. DITMAR ST. L. A.

LET me do your mending, darning, etc., reasonably and neatly done. HU. 8368-J.

REFINED southern woman wants management of apt. house or buns. ct. Exp. & capable. Call HO. 7249.

UNDERGRADUATE nurse desires position as attendant in doctor's or dentist's offices. Mod. sal. HE. 8226.

CHAUFFEUR, young lady. Careful. Afternoons by the hour. For lady or elderly couple. Phone DE. 5866.

GOVERNESS or child's nurse, an experimary teacher high exp. with children. City refs. WEstmore 8634

INTELLIGENT woman wishes position reading to shut-ins. Terms reas. Address L. box 520, Times Branch.

REFINED woman cares for children or valids by day, hr., eve. GL. 9189.

YOUNG married lady wishes pos. apt house or hotel for apt. AX. 2261.

Store and Office —16-A

STENOGRAPHER, typist, receptionist, desires ½ day or full day office pos. $6 to $18 week. WE. 8066.

REFINED young woman, experienced office management, secretarial work. 7 years present position, busy executive's office. Employer retiring. Local references. Address J. box 378, Times Branch.

AUDITING, BOOKKEEPING PART TIME BASIS 590-044 OR VA. 2926.

HKPR., steno., experienced, wants position, begin work at once. Take full charge. GA. 9079.

EXPER. BKPR. or steno., full charge of office or assist selling. Good refs. AT. 0269, AT. 8495.

TYPIST, OFFICE ATTENDANT, SEEKS ½ DAY WORK $6 WK. WARE. TR. 8491.

STENO., secy., P.B.X., 4 yrs. exp., desires perm. pos. Loc. ref. AL. 4397.

TYPING asst. bookkeeping, general office work. Reas. TO. 4-4-1-0.

STENOGRAPHER, young lady, 2 yrs. exp., former school tchr. UN. 7335.

BOOK-KEEPER & steno., exp., capable take full charge. DR. 5299.

A-1 steno., P.B.X. op., 7 yrs. loc. exp., temp. or perm. MU. 0590.

STENO., 3 yrs. exp., wants temporary typing or clerical work. DU. 1301

EXP. secy., gen. off. & legal. Yng. P.B.X. op. DUn. 3490.

YNG. exp. steno. asst., P.B.X. opr., bkpr. Address K. box 29, Times Office.

BOOK-KEEPER, steno. 12 yrs. local exp. Temporarily or perm. BE. 4245.

STENO.-Receptl. loc. exp. & refs. Dou. 42. Times Office. Phone AX. 4866

EFFIC. office help, Vic. Alliance, 411 Lissner Bldg. TU. 6810. No agcy.

GOOD typist & receptionist desires to work ½ days. Tel. ME. 07453.

Nurses —16-C

ELDERLY PEOPLE INVALIDS CONVALESCENTS
Ideally cared for, beautiful surroundings, medical service. DU. 8059.

NURSE, English-trained, excellent references. Prefer children or invalid. TR. 5121, Rm. 205.

PRACTICAL nurse, years of experience with chronic cases, care and kindness assured. ME. 7870, Rm. 22.

GRAD. nurse. Strong, capable, cheerful. Very reas. rates. Best refs. Very reas. rates. DR. 4184.

REFINED (NURSE-COMPANION) to elderly or invalid permanent. Will assist. References. BE. 4532.

NURSE, kind, efficient. Mild mental, chronic cases, aged. Understands diet. Ref. $25 week. BE. 3941.

2 WEEKS free. Pract. nurse's beau. home for aged or afflicted. Tender care. Reas. rates. Phone AX. 7102.

GRADUATE nurse on call for duty. DU. 8941.

PLEASANT home for aged and sick, nurse in care. Reas. DU. 0468.

NURSE wants work by wk., day or hr. Inst. MU. 2479. OA. 7549.

NURSE will take care of 2 patients in her home. 1466 W Vernon. UN. 7803

NURSE, Scotch-trained, good refs. Invalid or child. Chirp. Inst. MU. 2479.

NURSE, practical, 7 yrs. hosp. exp. Care adults or children. Ref. DR. 0414.

NURSE will take tubercular patient in her pleasant home. TH. 1474.

NURSE, registered, refined and experienced nurse. Phone HEaton 4790.

NURSE, pract., refined, well educated. Wishes position. PA. 2476.

SWEDISH masseuse, nurse, trained in beauty culture, wants pos. OR.8531.

SUNNY room and board to invalid. Nurse's care. Reas. BE. 3689.

WANTED—Practical nursing, experienced middle-aged lady. Res. 7987, Grand ave., Alhambra. Call 1 to 2 patient in her own home. HO. 3572.

NURSE, exper. all cases, ready for duty; best refs. DR. 8101. Apt. 3.

NURSE, EXPERIENCED SICK-ROOM SAGE, your home or mine. GR.8202

Housekprs., Domestics, Cooks —16-D

HOUSEKEEPER desires position in private family; board, room for husband & self. Wages. Husband employed. OL. 5433.

REFINED unincumbered lady, middle-aged, wishes position as housekeeper in widower's home. Address KK. box 396, Times Branch.

REFINED lady will take charge in motherless home. Salary $50. Reference given. Address K. box 307, Times Branch.

UNINCUMBERED middle aged lady would keep house for invalid. Small home. Address L. box 515, Times Branch.

LADY, exp. mgr., apt. or hkdp. Will leave city. Must have work. R. 408. 915 S. Hobart blvd.

EXP. cook, Swiss, wants position on ranch or dairy. 938 M. Orange Grove, Pasadena.

COOK, American, 33 yrs., wants position in private country home. $70. Address K. box 44, Times Office.

A REFINED Am. lady from N. Eng. would like position to go South as lady or cpie. Box 301, Lynwood, Cal.

HOUSEKEEPER, age 32, wants position in motherless home; 3 children preferred. Pa. Burbank 26670.

HKP., competent, exp. French nursery governess, just back from Europe. Address K. box 49, Times Office.

HKP. wh. wom., assist hswk. & invalid lady. No heavy wk. $40. N. & B. Address K. box 107, Times Office.

YOUNG girl, educated, to assist and languages, wishes care of children. 1084 Glen Arbor ave. AL. 1971.

EXP. white woman cooking in private home. Best of ref. Address K. box 5, Times Office.

EXP. cook wishes position with small family. Blue 908. 224 W. Olive st., Redlands.

EXP. col. girl for gen. hswk. & cooking, stay or go home nights. A-1 ref. AX. 5409.

HOUSE cleaning or care of children by day or week. Will stay nights. AT. 0277.

FOR dependable help of all kinds call Brown Empl. Agcy., Beverly Hills. CR. 7131. Formerly Scotland.

REFINED lady wishes baker, gentlemen or motherless home; no small child. Address K. box 303, Times Branch.

COL. WOMEN'S CLUB. cooks, bachelor & parlor maids, parties, etc. AT. 5334.

SWEDISH middle-aged woman. Cook where 2nd girl is kept. 826 Francisco st. WE. 9680.

REL. girl, afternoon work. Assist with cooking. No laundry. RO. 1198.

TWO sisters, expert cook and second maid. Ref. $60-$75. Mrs. Kay. 7102.

COL. girl, half-day work by mo. Science family preferred. DR. 6334.

WELL-exp. col. girl wishes cooking & gen. housework. Good cook. AX. 1849

COL. WOMAN WANTS GOOD HOUSEWORK. PH. DE. 7667.

HOUSEWORK, 9 to 3, or cooking evening meal. HUmbolt 4334-J.

COL. girl wants apt., hotel, maid or housework. Call AT. 9763.

WOMAN wants day work or ½ days by week or apt. work. HU. 7060-R.

HOUSEWORK, good cook & waitress, no objection to children. Rel. 3-1. MU. 0626.

MAID, exp., col.; hotel apts. or any kind maid work. ME. 4558.

HSKPR. desires pos. in home with or without children. 6812 Bonsallo st.

MIDDLE-aged lady as companion, or hawk, for cpie. TH. 1596.

COL. woman, job as maid in apt. hotel or private res. Phone AT. 0509.

EXP. col. woman wants cpie or hse.; work by day. Ref. HU. 1336-J.

EXP. mid.-aged German woman wants gen. hswk. Likes children. GA. 3113.

GIRL wants light hswk., all or 2 days. Home nites. No Sat. AX. 8979.

CAPABLE refined woman, care of gentleman's home. MUtual 5141.

WOMAN, middle-aged, wants gen. hswk. Call at 3900 S. Grand.

JAPANESE woman wants light hswk. half day. Call 1317 S. Kingsley Dr.

CARE for children evenings, laundress, day or hour. MUtual 2561.

MID.-aged. Prot., pla. cook. Eld. cpl. or 2, 3 adults. Leave city. Ref. TU.5146

NEAT, reliable girl for maid work by week, day or half days. AX. 4522.

COLORED girl, 4 hrs. work after-noons, 2 or 3 time week. AX. 7841.

MID aged. Prot., pla. cook. Eld. cpl. or 2, 3 compl. leave city. Ref. TU.5146

COOK, 1st-class, desires pos., hotel, cafe or tea room. Bel. 8199.

EXPER. white woman wants work for rooming house. Anything. Ph. 0803.

UNINCUMBERED lady can take full chge. of home for couple. MU. 2797.

COLORED, light housework, good cook, home nights. HU. 2938-J.

1ST-Class cook, good loc. ref. day, mo or wk. City or country, CH. 4084.

MAID, colored, good cook or any kind of maid work. Refer. HU. 2096.

YOUNG col. woman wishes hotel, apt or housework. TUcker 9306.

½ DAY work in home by week. OL. 8747.

COL. girl, thoroughly exp., good cook or 2nd maid. HU. 1208-W.

WILL take care of children evenings. Call VE. 3070.

EXP. woman wishes housework, no home nights. HU. 1525-J.

EXP. hskpr., loc. refs., no laundry. Beacon 9815, 2-7 p.m. except Sun.

JAPANESE girl wants position school-girl, small family. VA. 9474.

A No. 1 col. cook wants pos. where 2nd girl is kept. Ref. 3075.

GEN. Hswk. or cook, efficient, age $50. Family 2 to 6 persons. GA. 3058.

GERMAN Agcy, MUtual 2420. Cooks, gardeners, caretaker, caretaker.

HOUSEKEEPER wishes pos. ref. motherless hm. Age 35. $50 mo. DU.1867.

NEAT colored girl wants ½ day work. Ref. HU. 6307-J.

EXPERIENCED cook and maid, refs. Phone HU. 6307-J.

COL. girl with reference wants ½ day work by week. Call AT. 9763.

COL. girl wants ½ day, cook one meal. Phone AT. 8166.

NICE position at beach cooking and downstairs. Phone Ex. 1209 W. Pico.

CAPABLE woman wants domes. work. Care for children eves. BE. 6755.

A-1 cook, Austrian-Hungarian, wants pos. Best ref. $100 mo. BE. 5284.

WANTED—SITUATIONS—Female

Housekprs., Domestics, Cooks —16-D

THE SERVANT PROBLEM SOLVED
We now have a school for the training of cooks, butlers, second maids and general maids. The school is a completely furnished home. The instructors are the best obtainable. Two hours on each day off will be sufficient for training. Also the employer by appointment may have private and confidential instruction on table etiquette and entertaining procedure. Phone Melrath School of Cooking and Serving, 621 So. Vermont. WA. 4031.

REFINED capable widow of pleasing personality and fine disposition desires position as companion and housekeeper; widower's home or assist in managing high class apt. Box 151, Times Office, Pasadena.

NURSERY governess, permanent, cheerful disposition, educated, experienced, fond of children. Infants up to 12 yrs. Box 151, Pasadena ref. $90. Ph. Terrace 3424.

COL. grad. could make herself very useful to busy household needing extra help as a children's nurse, housekeeper, secretary. $100 with rm. & brd. Address K. box 43, Times Office.

ACTIVE, energetic Christian woman, good cook & hskpr., wants position in Protestant American home as companion or hskpr. No children or invalids. BE. 9020.

EXCLUSIVE apt., 1 or 2 bachelors desiring hotel service in beautiful home, private entrance, kitchenette, bath, lux. living room, with piecework, telephone, breakfast. marvelous view, garage. Experienced. Address K. box 334, Times Branch.

Positively Excellent
A very exceptionally desirable room in an exclusive location. All modern conveniences. Home-like service. Reasonable. ONLY $5 a week. 2702 DALTON AVE.

RM., private bath, in exclusive Wilshire home; priv. en. Garage if desired. 915 W. Wilshire Blvd. Yellow bus. Ref. Eves., OR. 9415.

BEAUTIFUL sunny room for 1 or 2, private home (Jewish preferred.) Parking. 1048 S. Westlake. DU.2817.

LARGE sunny rm. & dress'g rm., nr. Santa Monica & Western. Private. Christian fam. $5 wk. Ph. GR. 0572.

$16. AIRY rm., priv. ent., nice home, 1 blk. car. 628 S. Hartford ave. WA. 0446.

Rooms —16-E

$2.50 SUNNY ROOMS $4
Wilk. dis. Homey rms. Hskpg. priv. ph. $3-$5 wks. 2-pers. $5-$6. 2209 S. Flower st. AX. 6722.

PLEAS. rms., bus. people, conv. to cars & Wilshire bus. 627 S. Berendo. WA. 3567.

ROOMS with bath; Wilshire dist., quiet home, Nr. 3 car lines & Western ave. bus. Ref. req. RO. 1672.

YOUNG bus. woman can have lovely rm. in refined home with lady employed. Breakfast. EM. 2626.

$8. Exceptionally beautiful large front room, garage optional. 106 So. Dillon st. DU. 2315.

PLEASANT airy rm. in priv. home, 1 or 2 bus. people, bet. 2 carlines. 2317 W. 7th st. DU. 6993.

$35. SUNNY rm., quiet, priv. bath & entr. Wilshire Dist. RI. 4059.

PLEASANT room in private home. 418 N. St. Andrews Pl. GR. 7645.

$4. cheerful frt. rm. W. Adams dist. Car, Nr. cars. 1430 W. 27. BE. 7333.

SUNNY rm. Lady. Hskpg. privileges. $20 mo. F car. 1149 S. Oxford.

$4—up. frt. rm., also bskpg. rm. Close in. 1049 W. 23rd st. WE. 9107.

SUNNY rm. in priv. home. $25. With gar. $30. 856 S. Bronson. WA. 4943.

AMBASSADOR dist., lovely rm., newly furn. Suitable for 2 gentlemen. $5.50 wk. Le. rm., fur. water, gar. Westlake dist. 1024 S. Beacon.

$5-$6 wk. rms. with gar. Also (1) $3 wk. room. 1 blk. car. 1230 W. 9th.

sunny front rm. adj. bth., lovely home W. car. 1931 La Salle. NO. 9995.

LOVELY furn. rm., nr. Western-Santa Monica car. Gent. pref. $6. 1903 Ocean View ave.

$35. FRT. rm., priv. entrance, bath. shower. 1942 Crenshaw. OR. 0129.

1007 S. La Cienega. Furn. rms. in fine location. Reas. Free parking. DU.8700

$2.50 to $4. Lovely rms., priv. home, piano. 1764 W. 22 st. RI. 9283.

FURN. room for business girl. Prof. Dr. 1440. 1039 S. Bonnie Brae.

LG. rm., priv. bath & sh., twin beds, $6 one, $7.50 two. RE. 7141.

Hollywood —16-W

BEAUTIFULLY FURN. LARGE RM., SHOWER & GAR., TO 1 OR 3 GENTLEMEN. REFINED PRIVATE FAMILY HOME. SMALL PRIV. FAMILY. REAS. 7173 SUNSET. OL. 0585.

$4 wk. Sc. car. windows. In bus. dist. of Hollywood Blvd. Lge. luxurious room. Suitable for girl or business comforts. gar. and meals if desired. Price reas. GR. 6457.

PRESIDENTIAL suite, new home, separate bath & entrance. Gar. Bkfst. optl. For 1 or 2 men. 331 N. Laurel.

NICELY FURNISHED OUTSIDE RM. 1183 N. Alexandria ave. AX.

OWNER alone will share luv. home or rt. fr. rm., bath, patio, car. HO.8572

ATTRACT. rm., priv. home, refs. req. 1737 Cherokee. HO. 3249.

FURN. room for emp. rel. lady, home privileges. Reas. 6112 De Longpre.

South and Southwest —19-B

FRONT corner room adjoining bath, large bed, modern conveniences. 619 W. 37th st.

LOVELY rm., suit. hskp. or sp. cpie. $15 mo. 4418 S. Figueroa. AX. 0839.

HAVE room to rent for parent with 1 or 2 children. 1847 S. Hope st.

BEAUT. sunny rm., priv. home, hot wat., bus. girl. 1040 W. 24. UN.8060

$4 WK. Modern rms., for gentlemen. Dude Ranch. 4227 S. Olive. AX. 5918

East and Southeast —19-C

$2.50 & $3.50, vicin. Fox. Free phone and parking. 3407 E. 26th st.

Unfurnished Rooms —19G

$15. 2 rooms, kitchen, bath, laundry trays. 11169 Juliet st. Apply at 116 S. Hope st, 2 blks. from school.

TO LET—HOTEL—Rooms —19-H

GATES HOTEL
Sixth and Figueroa.

$36 mo. without, $40 m

TO LET—APARTMENTS—
Furnished
West and Northwest —21-A

JUST OPENED
$55.00
SYLVESTER
Frigidaire, Pfeiffer, piers... ...ans wonderful. ...ge in 3-piece over... ...Fence includes ...ts 14th st. ...t Vermont. ...ast end of Pico.
...ED
...VIGO APTS.
...Elec. Heat ...Radio
...of individually fur... ...outside patio, large ... sunken gardens; away ... ment-house district. ... bles, steam heat, ... service features. ... radios in all; electric ... equipped with inner-... ...Doubles have 4 beds, 2 ... cleaner in bldg. 2 blks. from ... Good children welcome. ... maid service. ...
...Arms Apt.
Offers
...unfurn. new home in ... suite apt., located in ... beautiful location. ... Give us the old ... a new one. Elect. re... ...maid service. ... st. at Serrano.
...IRVING APTS.
...Ore. 6th & Irving. DR. 9533.
...ONE, apt. 6, DR. 9533.
...ONE, apt. 6, DR. 9533.
...ONE, apt. 6,

FURNITURE—HOUSEHOLD
GOODS, Sale, Exchange —30

14x27 ROYAL KASHAN
13'10"x21'6" ROYAL SAROUK
10x19 REAL ANTIQUE ISPAHAN

Also several small pieces
MACHINE MADE
At private owner
1508 N. Highland Ave.

FURN. REPOSSESSED FURN., RUGS & RANGES, 50% less than wholesale. This merchandise has been used only from 2 to 4 months. High-grade mohair suites, val. dining and bdrm. furn. far less than auction or bankrupt store prices. Call at once. What you save will surprise you. All day or evening, ex. Sun. 4588 S. GAINES FURNITURE CO. 1634 & 1636 W. Jefferson. La Brea & W. of Jefferson.

FURNITURE FACTORY CLOSING OUT ENTIRE STOCK AT WHOLESALE PRICES
810 E. 61ST STREET
BET. CENTRAL & AVALON.

9x12 Bigelow Bonded rug $32.50; 6x9 $16.50; Royal Wilton ..$60; 9x12 Sanitone linoleum rest..$40.50; 9x12 full size steel cots, complete $10; 9x6 reed breakfast rm. set.....$18; 6x9 9-p. gray bdr. set, comb.$67.50; 9x12 9-pc. dining rm. set.....$75; 9x12 overstuffed fireside chair ..$18; 25 lb. Gurney ice box..$13.50; Gurney, 5516 Hollywood Blvd. nr. Western. Open eves. GL. 7875.

PHONE YOUR WANT-AD TO THE TIMES. NO CREDIT ARRANGEMENT NECESSARY. COURTEOUS, EXPERIENCED AD-TAKERS DAY AND NIGHT. WILL HELP YOU WITH YOUR COPY. IF DESIRED. MEtropolitan 0700.

WE RENT CHAIRS
Dishes, silver, linens for weddings & banquets. 5000 folding chairs and tables. Quick delivery. Invalid chairs, prices reasonable. Trade. Lee Sheets, 1912 S. Main. WE. 6185

FIBRE settees, arm chairs, plain and upholstered, writing desks and library tables, dining chairs, all desirable for sun parlor & porch furniture. Will allow 60% from cost. Associated Furn. Co., 827 San Julian.

4-RM. OUTFIT, $117.50,
INCLUDING ROOM-SIZE RUG
STAR FURNITURE CO.
2373 WHITTIER BLVD. AN. 3899.

DRIVE-IN electric washer, 6 months old. Guaranteed for 5 years. $60. Payments. MU. 9624, ask for Lane.

THREE large ball clocks, just imported, set at half price. Call after 6 o'clock at 1618 S. Gramercy.

MUST sac. beaut. Chinese rugs 9x12. Carved davenport, chairs, odd pcs., exquisite mahog. dining set. 1502 S. Hobart.

ORIENTAL rugs, furniture by Hayden, 5th ave., New York. Barker's immersible radio. Also other furn. OR. 0161.

Genuine Oriental rugs, carved lamps, mirrors, console table, bed pillows, etc., leaving city. 1234 Burlington.

FURNITURE rugs for our 7-room home. Must be sold at once. Rio Vista 1127 S. Western. Dealer, Asst., don't call.

MAHOGANY trim beds, dresser, chiffonier, bookcase, chairs, kitchen sleeve, oriental rugs, WA. 7956.

NEW house with 3 rooms of high-grade furniture. Priced to sell. 1528 Heather Road.

FURNITURE, rugs, bird's eye maple chest, dining table, chairs, etc. 1500 HARVARD.

DRESSER $16.75, Bed $6.95. Day bed and mat. $24.50. 9x12 rug $23.50. 7618 Melrose ave.

ANTIQUES

OLIVER'S 225 SO. WESTERN.

25 OVERSTUFFED sets, will close out at less than wholesale prices at factory, 2509 Central ave.

GAS RANGES, slightly damaged Hi-grade porcelain enamel, samples. Bargain. 1508 SANTA FE.

5 CHINESE rugs, new, 3x6, $75. Set of Frontier tables, Biltmore, Rm.816

FOR sale, chest, electric washing machine, Gendill's. Call DR. W. 2

ORIENTAL rugs bought, sold, exchanged. Phone WA. 7984.

2 BEAUTIFUL antique chairs at 4920 Arlington ave.

REFRIGERATOR, 2-door, like new. Cheap. 331 N. Laurel.

FURN. 4-rm. bedrm., piano, etc. All or part. 1715 E. 4th. Apt. 3. Belvedere.

LEONARD cleanable refrigerator, 1st class cond. mornings. 136 S. Oxford.

GAS ranges, Garland Blower W & NT. $12.50. 661 Gaffey. OL. 1130.

USED GAS RANGES, $5 & UP.
H. COHEN FURN. CO. 231 S. Spring.

MATTRESSES, made over, box springs, new cover, $10.50 each. 24 hr. service. Phone WE. 4384.

Furniture, Household Goods of ... —30-A

Auction Extraordinary

MONDAY, 2 P.M. 1698 S. Hobart Blvd. 12 rooms of elegant bed, living and dining-room furniture, 12 rugs size rugs, 5 bedrooms, tiles, linoleums, 2 pianos, 2 sets twin-size and ¾ beds, dressers, player piano, radio, bric-a-brac, range, refrigerator, kitchen cabinet, ironing, porch furniture, linens, elec. washer, mangle, portable studio camera. Sale by STROUSE-LENNERD Co. O. W. Fence, auct. AX. 2016.

AUCTION

Monday, May 7, 10 a.m. FURNISHINGS OF 7-room home, near Circle Theater, 6145 Harcourt Ter. Everything good as new, incl. fine upright piano, 2-pc. liv. set, brkfst. set, 2 bedroom suites; Wilton and small oriental rugs, 9x12; linens, dishes, china, etc. G. M. O'Connor & Son, Auctioneers. Fitzroy 3134.

Auction Mon. 10 A.M.

630 W. 94th st., cor. Hoover st. (Good Yard). Bring & dismiss-room furniture, rugs (7 mos.) overstuffed set, floor lamps, fine radio, Victrola, range, refrigerator, utensils, linens, 2 beds (7 mos.) overstuffed davenport, dog houses & movable kennels. STROUSE-LENNERD CO. Fence, auct.

AUCTION

Furniture for Rent
TODAY, MAY 5TH, 10 A.M.
3218 SO. MAIN ST.
Outfitted parlor sets, Dinette & bedroom sets, beds, springs, mattresses, dressers, chairs, rockers, tables, stoves, linens, rugs, etc.
PACIFIC AUCTION HOUSE
DAN FELDMAN SELLS IT.

FURNITURE—HOUSEHOLD
GOODS—Wanted —30-W

We Will Buy For Cash
Entire Home Furnishings
OF MERIT. ANTIQUE & MODERN, or we will sell the same for you at auction, in your home or in our galleries.
Van Keuren Galleries
3763 WILSHIRE. DU. 0126.

IF you want Highest Possible CASH Price for your Household goods, all or part, with honest appraisement & fair dealing with personal solicitor CALL
COL. C. V. CALHOUR & CO., INC.
AX. 3699.

We are the only firm paying 15% to 25% over any furniture dealer.
CALL HU. 0260
Evenings and Sunday, UN. 9681.

The Berns Auction Co. has always paid the most cash for furn., rugs, pianos, office and rest. equipment.
Call HU. 6149

BUILDER CONSTANTLY NEEDS furniture, rugs, ranges, linens, etc. Pay more than dealers. All cash. OFFICE RMS. 9 to 5. WA. 2647.

GET MORE MONEY FOR YOUR FURNITURE. ANY AMOUNT.
HUmbolt 5011

FURNITURE and house furnishings. Orient & dom. rugs, antiques, mantel mirror, pianos, etc. Complete home. Cash. Mr. Nash. Ed. 6138, eve. WE. 5491.

WANT 6 ROOMS OF GOOD FURNITURE FOR CASH. CALL MR. DOUGLAS. HOllv. 5715.

WE PAY MORE MONEY, CASH FOR FURNITURE, RUGS, LINENS. HU. 0196, DE. 0196.

BEDRM., liv. & din. rm., rugs, dishes, linens, musical instruments, etc. Buy for cash comb. or sep. RE.3028.

PIANO, rugs, piano, radio, bedding, linens, bric-a-brac, cash. HE. 5215.

If you want to get a fair price for your furniture phone TH. 1492.

WANT furnishings for 10-unit court. Pay cash. RE. 7929.

YOUNG couple desire to purchase furniture, pay cash. RM. 0344.

BEFORE you sell your furn. call us. We will appraise it free. HU. 6732.

MUST have all kinds furniture, also carpenter. Highest cash price. AX.2750.

WANTED, PIANO. ANY AMT. 6321 7TH AVE. THornwall 9684.

WANTED — Used furniture, highest price paid. Phone ZE. 4350.

PIANO WANTED, 5 to 8 rms. Call TR. 4364 or OX. 2589.

WANT to rent or buy invalid wheel chair. Phone after Sunday, CA. 1029

WE PAY MORE THAN END-TABLE DLRS. Dealers, don't call. Call HU. 1965.

MUST have at once, furniture of any descrip. for cash. Call DE. 6841.

WANT to purchase furniture of large or entire home. AX. 0018.

MUST have furniture at once. Bids price; cash. Rosener's, Gl. 7272.

FURNITURE—HOUSEHOLD
GOODS—Wanted —30-W

IF YOU HAVE HIGH-GRADE FURNITURE to sell and wish to receive a fair price, courteous treatment and have a buyer of refinement call on you, phone the office of
LEWIS R. HART, Westmore 6291.

TWO sets, will buy four or rent house by 1st. Cons. sep. pcs., NO. 3476.

SEWING MACHINES—
Sale, Exchange, Wanted —30-S

REBUILT like new, all makes, treadle machines $7 up. Portable electric $23 up. Cabinet electrics $52.50. Largest stock in city to select from. 2 stores. 1134 S. Main, 5312 So. Vermont ave. WE. 5540.

SEW. mach. & pianos bought, sold, repaired. Rented from $1 mo. N. W. Piano, 1005 E. Broadway. Gl. 7179.

MACHINE, new, 1928, 10 months left on machine, $45. Singer, $10 up. TERRACE, 624 E. Roby, MU. 5191.

SEWING MACHINES, all makes, repaired, $1 up. New Method Sew. Mach. Co., 114 W. 9th St. TR. 0081.

WHITE desk electric, $45; like new. Cost $145. 917 S. Broadway.

SINGER, treadles in fine condition, $15. Inquire 917 S. Broadway.

MUSICAL INSTRUMENTS—
Sale and Exchange —31

MISS HELEN ELECTED PRESIDENT
What do you think about that? There's made her President of the 1000-Club. Here's more news for music lovers. The club starts at once. 1000 members will enjoy big price reductions, also easy payment membership which applies on purchase price of instrument you select. PIANO, PLAYER PIANO Club Members join today. Baby Grand Pianos, priced to Club Members at $195 up. Bungalow Player Pianos priced to Club Members at $148 up. RADIOS priced to Club Members at $89 up. PHONOGRAPHS priced to Club Members at $29 up. You'll have to hurry, first 1000 members join. Say! What got to be a "finer" fight away? See Miss Helen, President. How to reach the Club: Lincoln Piano Store, open Mon. & Sat. nights, 1616 S. Main. Open Sun. 9 to 5. Or 2 car. off at Abbot st. Walk 1 block east to key to factory storage warehouses. Phone WE. 1442.

RENT pianos $1 mo. up. Radios $1 mo. up. Phonographs $50 mo. All rent to own. 327 Geo. A. Hall Piano. Phonographs, $5 to $650. Free delivery on period rentals. 500 fine guaranteed reconditioned pianos. New & used models including Kimball, Knabe, Steinway, Mason Hamlin, Chickering, Cunningham, Vose, Hallett-Davis. DANZ, 105 N. Spring st. Open nights 7 to 10. TR. 7795.

PIANOS for SACRIFICE
Steinway Duo-Art Grand
Piano, second size, excellent condition. ORIGINAL COST $4875. Has not been shipped. BOUGHT at LOCAL STORE AND MUST GO.
RO. 6138. 1120 WESTCHESTER Pl.

DOO-ART reproducing baby grand, walnut case, new style, $1575.
2402 W. 7th St.

RENT a piano or baby grand rental plan. Amount paid may be applied to the purchase of a piano in the future.
THE MAY CO.

STEINWAY art case upright piano, like new, at a great sacrifice. Steinway Piano Co.
Cower & Franklin aves.
Hollywood.

MARTIN MUSIC CO. offering 3 specials in used pianos. 1 Ivers & Pond, 1 Kimball, a guaranteed values of $300 or either, both at our special price of $495. 1 Steinway, like new, $695. 1 Wurlitzer, $295. 1 Kohler & Campbell, $195. 1 Cable, $195. 1 Hallett-Davis, $195. 1 Schiller, $195. Open Sunday 10 to 1. 1000 S. Grand ave.

STEINWAY living-room grand, brown mahogany finish, slightly used.
WESTERN MUSIC
BIRKEL MUSIC CO.
2402 W. 7th st.

USED Knabe, Chickering, Steinway grands, also used uprights, Stroud.
WHOLESALE PIANO WAREHOUSE
1234 South Main st.

NEARLY new Ivers & Pond Shirmer upright, mahogany, beautiful tone, responsive, good tone. $275. 1143 S. Ardmore. DR. 5357.

PIANOS & organ bought, sold, rented. Player rolls for sale. Wm. Fisher, 1006 E. 61st. PL. 71. 4903.

EMERSON piano, $45, also used Chickering, $85; rent $2 mo. Musical Inst. Exchange, 1107 S. Hope.

KURTZMAN baby grand, Florentine model, slightly used, $595. Birkel Music Co., 2402 W. 7th St.

CROCKER baby grand, $175. Used player $160, with 50 rolls, $260. Storage, 813 S. Olive.

WURLITZER spinet, upright. Terms. 2237 Venice Blvd. Day or eve.

BABY grand, $295. Terms. 2331 Venice Blvd. Open eves.

SAXOPHONE, E-flat alto, like new, $80. 2012 South Figueroa.

SQUARE piano, fine tone, terms. 2251 Venice Blvd. Day or eve.

VICTOR portable, 10 records, $20. Rm. 624, BILTMORE HOTEL.

PIANO, wrt. mah., Duo-Art mod., stand, bench; must sell. 1263 W. 20th st.

PIANO, baby grand, at sacrifice if taken at once. RE. 1772.

PIANO, upright. Good condition, very reasonable. 1502 S. Harvard Blvd.

SPANISH Monophonic Lenorian Cortina matched. Very reas. HO. 8416.

UPRIGHT piano $15, must sell today. STORAGE, 813 S. Olive.

KEYS pianos, $3 per month. TAYLOR, 927 S. Hill. TU. 3749.

SAXOPHONE, new, E-flat alto, Conn model. Pa. owner. Sacrifice. No dlrs.

KURTZMAN piano, case & bench. French walnut. $150. 2034 S. Grand av.

For Rent —31-A

NEW OR USED PIANOS RENTED—Rental Telephone Service. Pianos delivery, FREE tuning, FREE player lessons. NO interest. NO extra charges. Rent buys. New & used models including Kimball, Knabe, Schiller, Mason Hamlin, Chickering, Steinway, Vose, Hallett-Davis. DANZ, 105 N. Spring st. Open nights 7 to 10. TR. 7795.

PIANOS for SACRIFICE
Steinway Duo-Art Grand
Piano, second size, excellent condition. ORIGINAL COST $4875. Has not been shipped. BOUGHT at LOCAL STORE AND MUST GO.
RO. 6138. 1120 WESTCHESTER Pl.

DOO-ART reproducing baby grand, walnut case, new style, $1575.
2402 W. 7th St.

RENT a piano or baby grand rental plan. Amount paid may be applied to the purchase of a piano in the future.
THE MAY CO.

MACHINERY, ALL KINDS—
Sale and Exchange —32

1 WORLD labeling machine; apply J. A. COX, Western Wholesale Drug Co., 320 E. 3rd st.

MACHINE tools, woodworker, pumping and sheet metal machinery. Coast Mchy. Co., 464 S. Sa. VA. 4621.

ELECTRIC MOTORS bought, sold, rented, repaired. NORTON & NORTON, 1375 N. Broadway, CA. 0484.

AIR compressors, paint spray outfits and grinding units bought and sold. 501 W. WASHINGTON. WE. 2202.

CUMMAY engines, Curtis compressors. Coast Mchy. Co., 464 S. Sa. VA 4621.

BRICK, lbr., doors, windows, skylights, now wrecking bldg. 140 E. 23RD ST.

OIL & GAS boilers, STANDARD PIPE & SUPPLY CO. 949 Date st. MU. 7243

LATHE, 13 in. by 6 ft. bed, 2 & 3 h.p. motors. Reasonable. 328 Winston st.

ONE 10-ton wire rope sling for 80 lbs. cheap. 140 E. 23RD ST.

ICE machines, refrigerators & installations, new & used. 4574 S. MAIN.

MACHINERY, ALL KINDS—
Sale and Exchange —32

"MEYER MEANS MACHINERY"
Machine Tools
"PEXTO" Tinners' Tools, Presses, Sheet Metal Plate-Working Machinery.
MEYER MACHINERY CO.
1936 Santa Fe Ave. VA. 3762.

BEST BATTERY CHARGERS
1 to 14 ampere capacity, complete, $27.50. ADVANCE ELECTRIC CO. 1260 W. 3rd st. MU. 2159.

ELECTRIC motors bought, sold, exch. Motor Shop, 210 E. 3rd. VA. 9276.

MISCELLANEOUS—
For Sale —39

BUTCHERS' SUPPLIES!
Refrigerators, display cases, meat blocks, cutting tables, etc. SOUTH WESTERN BUTCHERS' SUPPLY CO., 310 E. 7TH ST.

500 LAWN mowers less than ½ price. Let a guaranteed Mowerite sharpened machinery & adj. for $1. Called for and delivered. Blanton & Mathews, 816 W. Vernon. VE. 6616.

OWNER must sell Persian rugs. A very fine Kashan mulberry, with blue & ivory, 12x18. Kermali, 9x13, exceptionally beau. Need money, OR.8883.

FERTILIZER, cow, 100% pure, 7 100-lb. sacks for $4.50 or 3 sacks $3. Two yards for $2. Fr. On. 1214.

EVERYTHING FOR YOUR BUILDING NEEDS. LOWEST PRICES. SHIPPING AT ONCE. 2200 E. VERNON AVE.

TOILETTE combined $14.00
CANE BUILDING SUPPLY CO.
2200 E. 8th st., cor. Maple. PL. 1943

STEEL clothes lockers & steel shelving, a lot of them to close out very cheap. Miller Desk & Safe, 219 W. 2nd.

DIPLOMAS
Beauchamp-Penman, 145 S. Bdwy.

ELEC. washer, $20; electric ironer, $35. VACUUM sweeper, $15. 6 Gravity washers, $10 each. 1 Easy washer, $100. Premier duplex vacuum, $45; sugr., $125. 4 Western Hoover, $25. 1 combination sink, $20. 241 No. Brand, Glendale.

THOS. Hurley No. 44 home trouser, little used, 1st $28 takes it. GL.2923

GARAGE, built on lot for us first. HOMEOLE BROS. AX. 2024.

ALMOST new white English baby carriage, bassinette. HE. 0797.

GALVANIZED CORRUGATED IRON. MUtual 9141. 1855 INDUSTRIAL ST.

Office, Store Equipment —32-A

MILLER DESK & SAFE, 219 W. 2ND.
DESKS CHAIR TABLES
FILES SAFES
On 2nd st. We claim to have the largest stock to select from in the city. Just see it and price it.
USED EQUIPMENT
Odd pieces and complete suites to match in high and medium grades. Terms nicely refunded. Terms same as cash prices; in plain figures.
DESKS SAFES
CHAIRS, FILES
ENTIRE BUILDING
NEW AND USED
EXCHANGES—TERMS
SOUTHERN CALIFORNIA SAFE CO.
400 S. Los Angeles St.

STORE FIXTURES
AND EQUIP. "DAVIS HAS IT"
Everything for groceries, markets, cafe, delicatessen & drugs. A-1 used, new, factory to you. We have everything. LARGEST STOCK. Terms. FREE PARKING lot. Eyes by appt. DAVIS STORE FIXTURE EXCH.
1418 S. Main. WE. 9059.

MILLER DESK & SAFE, 219 W. 2ND

SAFES
Largest selection in new & used, all sizes. TERMS. We buy, rent & exchange.
SHOWCASES SODA FOUNTAINS
FIXTURES OFFICE PARTITIONS
Immense stock. Prices right.
WERNER SHOWCASE & FIXT. CO.
316-330 S. Los Angeles st.
MU. 8211. Phone HU. 0467.

SODA FOUNTAINS
New and rebuilt. Large stock. Lowest prices. LIBERAL TERMS.
WESTERN SHOWCASE & FIX. CO.
1515-19 E. 8th st. Phone TU. 1158.
RESTAURANT STORE FIXTURES WANTED FOR CASH
Fischers Auction House
320 S. LOS ANGELES ST.

JOSEPH BELLUE
Office Furniture Exchange
4TH FLOOR
631 S. Spring. VA. 5305
FILING EQUIPMENT
DESKS, SAFES, CHAIRS
We Pay Cash, exchange desks.
LOU ASKEW, 1912 S. Main. WE.6109

Desks and Files, Used
ALL MAKES AND SIZES
HALSTEAD & VRAZEY
1226 SO. MAIN.

USED STORE FIXTURES
Everything in complete outfits for stores & restaurants.
CALIFORNIA STORE FIXTURE CO.
Cor. 8th & Los Angeles. FA. 4254.

BANKRUPT FIXTURES FOR EVERY BUSINESS. 1000 SHOWROOM, 220 E. LOS ANGELES STREET. MUtual 5117.

EVERYTHING in used office equipment, tables, chairs, desks, safes, carpets. Call ROSPPEL at TR. 6726. L. A. DESK CO., 843 So. Hill.

STORE FIXTURES OF ALL KINDS. EXCHANGE NEW FOR OLD.
Silva Fixture Co., 418 E. 9th st.

STORE & office fix., showcases, wall cases, counters, safes, anything of kind for sale. 530 S. Los Angeles.

SARG. in used office fur., typewriters bought, sold, rented. Western office Fix. Co., 264 S. Olive. VA. 1901.

GRAND Rapids men's clothing floor case. Cost $325. Will sac. cheap. Cr. S., 1018 S. L. A. St. WE. 8640.

CAFE, soda fount., store, new and used fixt. Commercial Fixture Co., 1247 S. Avalon. RI. 0891.

USED office furniture & safes. Basement store — basement prices. 420 S. SPRING. 3794.

FOOD sale, dept. fix. 66x78, typewriter desk, 2 swivel chairs, 2 straight chairs, mah. finish. Bars. DE. 3553.

FOR SALE—Telephone transmitter, dating machine and shaker. $175. Tel. HO. 3800. Station 23.

LEASE RUNS OUT MAY 31. MUST SELL BEAUTY SHOP FURNITURE AT ONCE. 1007 S. VANDIKE 6810.

PARTITIONS, sect'l, lge. stk. installed reas. Pa. VA. 9910, res. AN. 3196.

SAFE, sec. seals, steel letter file, in stores. Cheap. 1939 E. 16th st.

SAFES, NEW AND USED. TERMS. SHEALY SAFE CO. 946 S. MAIN.

DESKS, safes, file cases, chairs. SHEELER, 1912 S. Main. WE. 6105.

DESKS, chairs, filing cabinets, typewriter, etc. 1307 W. 24th. RE. 6732.

GOOD values in used safes & filing equipment. 1048 S. HILL.

FIXTURES, butcher, grocery & rest., new & used, ½ price. 5974 S. Main.

CASH REGISTER bargains. All sizes. 214 E. 9th st. VA. 9251. Easy terms.

Typewriters and Supplies
Adding Machines —32-B

OUT of the high rent district. Better typewriters for less money. Prices from $12.50 up. Agency for all new portable typewriters. Inspection Co., 725 W. 2nd. TR. 6488.

WE are closing out 10 Remington portable typewriters, used as salesmen's samples, at bargain prices. 752 S. Spring st. VA. 9865.

BARGAINS "all makes" used and rebuilt typewriters, guaranteed. Rent $3 mo. WHOLESALE TYPEWRITER CO., 412 S. Spring. MU. 3443.

ADDING machines, mach. & typewriters hot, sold, exch. L. A. Adding Mach. Co., 917½ S. BDWY. TU. 1986.

REMINGTON #12, Duroyn, $20.50. L. C. Smith #10, $30. 206 W. 2d. VA. 0938.

ADDING MACHINES, standard makes, sold, rented. 130 E. V. Tucker 5686.

Clothing, Furs, Etc. —33-D

FUR coat, muskrat, fox trimmed, size 38, like new. Cost $325; price $150. 1502 S. Harvard Blvd.

SAC. beau. wh. fox. Fr. red foxes. New $50 ea. 9270 W. Kensington. 2 blk. cocker pups. 1800 Mission. MU. 7976.

BEAUT. rhinestone eve. gown, size 18, also 60-in. strand oriental pearls. Sac. 716 E. Berendo, Apt. 305.

2 fine coats—(Europe). Size 40; worth $100 ea. Want radio. Gl. 1603.

DRESSES, coats, hats, shoes, small sizes, reas. 678 S. Bonnie-Brae.

LADIES' seal coat, good cond. Reas. Eves. 6715 S. Stafford. Hunt. Park.

Jewelry, Diamonds —33-E

DIAMONDS, all sizes, set in rings, bracelets, wrist watches, etc. Nothing but bargains. It pays to see us. MARKEWELL & CO., 351 Citizens' Nat'l Bank Bldg. MU 4249

DIAMOND RING, LADY'S, 3-STONE. CHEAP. OL. 1396.

Antiques, Art Goods —33-F

FOR SALE—Three oil paintings by Hovsep Pushman. Call Clermont Hotel Bellevue, room 418. 1809 W. 11

Cameras, Supplies —33-H

WANTED, cameras, kodaks & lenses. Peterson's Camera Ex. 356 S. Bdwy.

Electrical Goods, Fixtures—33-G

ELECT. air compressor, almost new, for sale cheap. $35. 510 Euclid ave.

Lumber, Bldg. Materials—33-K

W-R-E-C-K-I-N-G B-L-D-G.
New and Used Material Bargains.
$30 up. Lavalorie-Sells Co. Phone
MACKEY ENGINEERING CO.
788 N. Mission Rd. AN. 2165.

FOR SALE, about 2400 sq. ft. 1-in. drop wire fencing set in single frames. 111 N. SICHEL. CA. 1049.

BATH tubs, $17. Kitchen sinks, $7. Gen. Plumb. Sup. Co., 400 E. 9.

SWAPS—
All Sorts —36

Exceptional Offer
Will sacrifice my equity in beautiful 5-room stucco home in good residential district. I can use diamonds, automobile, or anything of value in trade for same. Act quickly if interested.
OWNER, WEstmore 1275.

I Want 5 More
Clear Lots At Once
Have good gilt edge Trust Deeds on beautiful stream of stucco homes in good residential district to offer for same.
OWNER, WEstmore 1276.

Balboa Island Home
North bay front corner, modern, furnished, 5 rooms, $9000. Will take good lot, good closed car, cash and mortgage back. Phone J. C. Barrington, Terrace 6167, Pasadena.

Take Cabin Site
up to $250 as part payment on 2½ acres, 170x640 ft. $1200 full price. In L.A. county, good soil. $100 bdls. Address P. box 49, Times Office.

DON'T LOSE YOUR EQUITIES
Houses, land, lots or what, let us help you. Clients waiting to assume, quick action. Write or see us. The Fred Hilson Corp., 649 Door, San Fernando Bldg., 4th & Main. TU. 6808.

CALIF. wanted for good 240 ac. Miss. farm. Good for corn, cotton, cattle, hogs. Near schools, churches, stores. Price $10,000. Will trade. Make offer. L. S. BLACK, 918 Black Bldg.

WILL trade clear mountain lodge site for good second-hand car of about $500-$600. State make and year. Address R. box 543, Times Branch.

STUCCO bungalow, Venice, leased for $75 per month. Want auto, lots, grocery, confec. or lease and furniture for my equity. Mr. Carr, 637 South Hope st.

$800 EQUITY in lot adjoining 56 new bungalows under construction. Want equity in furnished bungalow or rent of furnished apt. Mr. Carr, 637 South Hope st.

2 BEAUTIFUL level view lots in Hollywood Manor for $1,000 cash; closed car, boat, or what have you? Lots close to Hollywood & Highland. HO. 6516.

LARGE fireproof safe 6x3'4x2 1-8. Cost $400; for mountain shack or lot. Will sacrifice. Owner, F. Matthews, 5214 Arroyo Glen St. Garfield 1362.

LEA CO. New Mex., 80 A. oil lease, $1,600. Clear lot, 5 rm. bl. So Bway., $1200. Ind. lot, cy. $2000. Want sml. bus., ser'g. 905 N. Ardmore. GL.3996

4-rm. bung. on paved st. Nr. carline. Price $4500. $ Cash or trade. Will trade for $2300 eq. OWNER. 7307 S. Western. Courtesy to brokers.

NEW 6-rm. stuc. nr. Carthay Circle, will take late model car to $3000 or down payment or clear city lots. Long, BR. 2522.

HAVE several equities in vacant business and residence lots, some clear. Will trade all for large equity in income property. ORegon 1191.

NEW 5-room house, 4th floor, close to ocean, clear, $12,850; want T. H. what? Apply 420 21st. Manhattan Beach.

WILL SELL OR TRADE
Beautiful painting by noted master, worth $1000. Edwin H. Dickson, 602 Title Insurance Bldg.

$1850 EQUITY. PRICE $3300
Lot 120x135 with 2-room house & garage. Manhattan. Want lot, house or $1100 cash. Fairmont. TU. 8107.

7-RM. new Span. bung. $7500, trade for lot or lot only. 5290 Santa Monica Blvd., HEMLOCK. HE. 0260.

SAC. beaut. W. side lot near Loyola & L. A. University sites. Accept good car, stocks, what? TU. 6027.

WILL trade good '27 Studebaker touring & diamond ring for coupe or rd. Ad dress K. box 23, Times Office.

BEAUTIFUL 6-rm. Spanish stucco, 2 car garage; equity for car or what have you? 6528 3rd ave.

$1,300 eq. in 5-rm. & 7-rm. stucco for car or what? 2241 E. 20D VALE ST., eve., all day Sunday.

NEW Hoffman pressing business. Also small cafe for sale, trade or rent. 1408 Venice Blvd.

$2300 EQ. dbl. bung., furn. on bus lot, inc. pays for it. Want clr. car, or cash side. Acreage. OR. 8183.

5-RM. bung. for equity, or apt.-house for what? HEID. 115 W. Jefferson. HU. 4722.

$6 equity trade in on part payment on 5, 6 or 7-room home. 1102 Indiana ave., South Pasadena.

$8000 EQUITY in 7-rm. house, 3 bedrooms, 2 baths, for clear lot or equity in income. HO. 8447.

6-RM. modern stucco nicely located. $5250. Will car or lot equity as down payment. GA. 1471.

20 AC. rich level fruit ranch, $17,000, mtg. $6000. Trade for anything of value. Norton, OX. 6168.

CORNER lot, 50x100 at Clear Lake Highlands for piano or what? Box 197, Times, Pasadena.

HAVE valuable investation. Will trade for late model car. Address E. box 10, Times Office.

5-A. cor. for sm. bar or lots, to 1st rites. 1039 E. 53d St. VA. 6263.

WANT cabin site for $1100 equity finn. 1st. Glen. 1764. Eve. 2560.

FOR sale or trade, equity in 5-room & fix farm. 1176 E. 34 st. HU. 2566-W

ACRIFY, $70,000 prop., dn. town lot, for $10,000 cash & what? DE.3823

WILL trade equity in Country Club with cabin site, for what? HE.7763.

BUILDER'S lot, $2000 clr.; Sac. cash, car, good paper or clr. sc. OX.2960

SEDORA 7-pass. for good radio or what have you? YO. 5140.

BEAUT. new 5-rm. stuc. Will take lot or what? Owner, DE. 6879.

WHAT have you for $350 eq.? Large lot, 4th N. Hollywood. Glendale 4520.

CLEAR lot 45x200 in Hawthorne, $900. Want auto. OR. 9382.

80 ACRES Imperial Valley to trade for clear lot or what? OR. 9382.

WILL accept good clear lot as dn. payment on nice bung. WE. 9463.

FANCY daneing country in first-class academy for what? Glendale 3561.

BEAUTIFUL stucco, 6 rms. Bargain. For lot or what? EM. 3009.

20 A. Tulare impv. ranch. Want LA. clear or what? Keene, 340 S. Hill.

LARGE lot near Firestone plant. Sacrifice for cash or what? 502880.

AUTOMOBILES

AUTOMOBILES, ETC.—
Miscellaneous —49

We Offer Brand New
JORDANS
At Savings Up To
$500
FAMOUS JORDAN PLAYBOYS, CUSTOM TOMBOYS AND SPORT SEDANS

These are brand new cars, never registered, never run. Big variety of the latest colors to select from.

EVERY CAR CARRIES FULL FACTORY GUARANTEE

By taking advantage of this tremendous discount you will eliminate the first depreciation.

MOST LIBERAL TIME PAYMENTS

$250 to $350 DOWN
12 to 18 months. No brokerage. WILL TAKE YOUR CAR IN TRADE

Lord Motor Car Company
1240 S. Figueroa. WE. 3347.
Sales and service since 1908.

Maddux Lincoln Dealer
HAS MANY BARGAINS
LINCOLNS. Can furnish any type or model.

PACKARDS. 1927 "6" 7-pass. sedan, $2975. 1926 Packard "6" convertible road., $2500. 1924 Packard "6" sedan, very clean, $1195.

PIERCE-ARROWS:
Model "8" Spt. Tour.....$1575
Model "33" 4-pass. Sedan....$1450

MARMONS:
1928 de luxe 5-pass. sedan....$1450
1925 de luxe 2-pass. coupe....$1450
1924 7-pass. Limousine Sedan..$700

CADILLACS:
Model 63 7-pass. Sedan.....$1175
Model 63 Phaeton.....$1075
Model 61 5-pass. Tour.....$500
1927 7-pass. Tour.....$2385

1928 Buick 2-dr. Sed. Mstr. 6..$945
1926 Nash Spec. 6 4-dr. Sedan..$775
1925 Chrysler 50 Coach.....$495
1926 Hudson "6" 7-pass. Coupe.$975
1926 Paige 5-pass. Sedan.....$775
1927 Auburn 8 Sedan.....$1275
1925 Studebaker Road.....$500
1924 Wills St. Claire Brom....$1350

Many others to select from.
1059 S. Figueroa. Op. eves. WE.4114

A BUNCH of cheap cars. Step in and make your offer. We want to clean them out.
WM. E. BUSH, Inc.
PIERCE-ARROW DISTR.
FIGUEROA & 21ST ST.

CADILLAC 63 phaeton, '28. Dodge roadster, '21. Studebaker coupe light 8. Owner leaving town, will accept trade. 2128 Rodney Drive. 907087

AUTOMOBILES, ETC.—
Miscellaneous —49

GREAT MAY PROSPERITY SALE

Owing to tremendous increases in new car sales we are able to offer you the greatest used car bargains of all times.

"Truth Tag" Chryslers and Hupmobiles and all other makes must go.

The finest & largest stock of late model standard make, slightly used cars in this or any other city is offered in this sale.

OVER 300 TO CHOOSE FROM

CHRYSLERS

1926 80 Imp. 5-pas. Sedan ..$1695
1926 80 Roadster 1295
1927 70 Roadster 1295
28 Spr. 72 Royal Coupe 1395
Latest Finer 70 Sedan 1125
28 Spr. 70 Crown Sedan 845
Latest Finer 70 Coupe 845
1927 Finer 70 Brougham 1045
28 Spr. Conch 1195
Latest Finer 70 Conv. Cab. 1145
Latest Finer 70 Vict. Cpe. 1095
Latest Finer 70 Royal Cpe. 1125
1927 70 Royal Coupe 1095
Latest Finer 70 Roadster 1095
1926 70 Roadster 745
1926 70 Coupe 745
1926 Finer 70 Sedan 1145
28 Spr. 62 Sedan 1145
28 Spr. 62 Roadster 945
1927 50 Sedan 945
1927 50 Roadster 823
28 Spr. 52 Coupe 973
1927 50 Roadster 565

HUPMOBILES

1925 8 Sedan .....$ 795
1927 8 Sedan 1295
1926 8 Coupe 1175
1926 8 Sedan 1195
1926 8 Roadster 1095
1926 8 Sedan 1145
1927 8 Sedan 1195

OTHER MAKES

26-47 Buick Mst. Sedan ....$ 795
26-47 Buick Coupe 745
26-54 Buick Sport Road. 695
26-54 Buick Sport Road. 845
Dodge Victory 4 Coupe 745
1926 Jewett 6 Conch Tab. 1045
1926 ser. Locomobile 8 sed. 745
1926 Chevrolet coach 395
28 Spr. Marmon 8 De Luxe Brom. 1995
1927 Marmon 8 Conv. Cab. 1195
1927 Marmon 8 Roadster 1195
1926 Late Packard Club Sed. 1795
1926 Ser. Packard 6 Sedan 1195
1926 Ser. Packard 6 Roadster 1195
1926 Packard 6 Vict. Coupe 1395
1926 Pierce-Arrow 80 Road. 1650
1927 Willys-Knight 8d. 6 & Sedans 1095

WE will trade in on part payment on new Hoffman pressing business. Also small cafe for sale, trade or rent. 1408 Venice Blvd.

$2300 EQ. dbl. bung., furn. on bus lot, inc. pays for it. Want clr. car, or cash side. Acreage. OR. 8183.

5-RM. bung. for equity, or apt.-house for what? HEID. 115 W. Jefferson. HU. 4722.

$6 equity trade in on part payment on 5, 6 or 7-room home. 1102 Indiana ave., South Pasadena.

$8000 EQUITY in 7-rm. house, 3 bedrooms, 2 baths, for clear lot or equity in income. HO. 8447.

6-RM. modern stucco nicely located. $5250. Will car or lot equity as down payment. GA. 1471.

20 AC. rich level fruit ranch, $17,000, mtg. $6000. Trade for anything of value. Norton, OX. 6168.

CORNER lot, 50x100 at Clear Lake High

AUTOMOBILES, ETC.—Miscellaneous

Coupes for Sale —40-D

DODGE late 1926 coupe, sedan shape. $475. WE. 2881.

DODGE '25 coupe, $475. See Mac Medern, 422 W. 12th st.

ESSEX coupe, very latest '27, for sell from new. Has that '27 appearance. Must sacrifice $595 or near cash. Terms. $130 down. $42 a month.

FORDS
Nothing But
FORDS

'27 SEDANS ... $ 28
'27 COUPES ... $ 26
3 1927 ROADS ... $ 25
Many other types priced

Over 145 Bargains
TO CHOOSE FROM
PRICES RANGE FROM
$45 UP
DON'T THINK OF BUYING A FORD UNTIL YOU VISIT THIS
Ford Bargains
Nearly All Cars Carry
30-DAY GUARANTEE
VERY EASY TERMS
WILL TRADE
J. A. NADEAU CO.
FORD BARGAIN CENTER
CENTRAL AND ALAMEDA
OPEN EVENINGS AND SUNDAY

FORD coupe, '26 model, like other extras, guar. Easy terms. 1927 coupe. Open eve. & Sun.

DUNHAM for
Ford Dealer, 122 E. 9th st.

FORD coupe, 1924, only $115. Santa Fe ave.

FORD coupe, 1924. ... $ 95
188 W. PICO.

FRANKLIN coupe, latest model, on 1927 chassis, run 1600 miles, have $1000. Guar. Franklin Sales, Main at Nearly. OR. 7-1111.

HUP 6 COUPE
Nobbie seat, like new.
30 DAYS GUARANTEE
THE NOBLE CO., 1801 S. Figueroa

HUDSON coupe, 1926, only $495. Terms, trade. 1140 S. Figueroa.

LA SALLE convertible coupe, model '26. Looks and runs like new, equipped with 2 extra wheels and tires on rides. Will sell, MR. MCHENRY, Room 668, Rose Bldg., 7th and Broadway.

LINCOLN Judkins Coupe, latest model '26. Accp. car in trade. $1600. Ayers, 1927 Sedan

LINCOLN Judkins 2-pass. coupe, latest model '26. Guaranteed like new. Has very little mileage. Many extras. Cost new over $6000. Will sell for $1600. Terms. Accept car in trade. 542 S. Figueroa.

LINCOLN latest model Judkins coupe. Perfect throughout in tires & motor. Must sacrifice, accept trade & make terms. 1927 Sedan $985

LINCOLN Judkins coupe, 1926 model, can't be told from brand new. Only little miles. Perf. in & out. Must sell at once. Terms. Accept trade. 542 S. Figueroa.

TIRE SALE
Bal. $9101.

LINCOLN latest 4-pass. coupe, like new, only $1750. Terms. Main at Navy. Dean Co.

Marmon Convert. Coupe
1927 STRAIGHT 8
Driven very little and done splendid work. It has been equipped and guaranteed. Presents exceptionally low terms. Trade. 1345 So. Figueroa.

MARMON 8 Convert. coupe, latest '28. Canoe model, for quick sale. Can't be told from brand new car without driving. Terms. 123 Municipal Market.

MAXWELL coupe, 1926, like new. $350, terms. Call WE. 6844, or Sunday morning

OAKLAND All-American coupe, 1927 model, like new. Will sacrifice for quick sale. Can't be told from brand new. Will accept beautiful car at a tremendous discount. Will take trade. Terms. FAMOUS "BLUE SEAL" MOTOR CO. 1223 S. Figueroa

PACKARD 8, '24 Victoria coupe, tires, new motor, this is a town car only. $245. 1246 S. Alvarado.

1866 W. 10TH St.

PEERLESS coupe, '25. A-1 condition. Private owner. OR. 7-1111.

PIERCE-ARROW '26 coupe. Must take up old car. Bal. easy. 1927 Sedan

REO Flying Cloud coupe, like new, $1495. Ayers, 1927 Sedan

STUDEBAKER Commander, Fisher coupe, very latest model, just like new. Will sacrifice for quick sale. Can't be told from brand new. Will accept beautiful car at a tremendous discount. Will take trade. Terms. 1345 So. Figueroa.

STUDEBAKER Commander, Fisher coupe, very latest model, just like new. Will sacrifice for quick sale. Can't be told from brand new. Will accept beautiful car at a tremendous discount. Will take trade. Terms. 1345 So. Figueroa.

STUDEBAKER Dictator coupe, 1927 model, like new. Accp. car in trade. Terms. 1345 So. Figueroa.

30 DAYS GUARANTEE
THE NOBLE CO., 1801 S. Figueroa

STUDEBAKER stand. 6 Victoria coupe, late 1927, nearly new, only 5000 miles. $795. Terms. Trade. 1140 S. Figueroa.

STUDEBAKER 7 president coupe, model 1927, 4500 miles. Like new. Reo Motors. 422 W. 12th.

STUDEBAKER 1927 president coupe, like new. Easy terms. Trade. 1140 S. Figueroa.

WHITTIER '27 coupe, only 4000 miles. Bargain. $775. Terms. Trade. 1140 S. Figueroa.

WILLYS-Knight special 6 coupe, driven less than 100 miles. Near-prices at tremendous discount. Will take trade. Terms. Balance $285 down. $285 a month. OR. 6706

Willys Knight Cab.
1927 Big 6. Like new. $795.
J. W. LEAVITT CO., 500 W. PICO.

HI-GRADE CAR
At Lo-Prices
Nothing Over $985

AUTOMOBILES, ETC.—Miscellaneous —40

Sedans for Sale —40-B

LINCOLN, late 1926, 4-pass. Judkins Berlin sedan, tires mounted at side in well fenders. Top & rack. Mechanically A-1 cond. Big sacrifice by owner. For appt. ph. RO. 7516. No dealers.

LINCOLN LE-BARON
Brand new, never run. Wire wheels, etc. Must sell at tremendous loss. Owner, 200 S. Canon Dr. OX. 7349.

LINCOLN sedans, coupes, Phaetons. All late models. Practically all types in stock. Surprisingly low prices. Terms. 2148 W. Washington. KE. 7905

LOCOMOBILE 8 5-pass. sedan, late 1927, run very little, absolutely like brand new. Will sell at big disc. Arrg. terms. Mr. Nicklin, 441 No. Camden Dr., Beverly Hills. OX. 7034.

McFarian De Luxe Sedan
DELIVERED TO ME A WEEK AGO
Delivery Price in L. A. is $9000. Will sell at tremendous reduction. Has 6 wire wheels, bumpers, trunk rack.

THE MOST BEAUTIFUL AMERICAN-MADE CAR ON THE STREETS TODAY.
Full Price $2875
WILL GIVE TERMS TO RELIABLE PEOPLE. ACT QUICK.
KELLEY KAR CO.
1225 So. Figueroa

MARMON 6 5-pass. custom sedan, late '27-'28. Same as brand new. Cost over $4300. Owner must sell for less than half. Will take $500 down, balance 7%, 18 months.
1566 W. 10TH. OPEN EVES.

MARMON "69" sedan, very latest series '27. Cannot tell from brand new car. Fully equipped. Has had wonderful care. Must sac. this beaut. car at $1285. $285 down. $42 a month.

MARMON 74 sedan, looks new, new tires. $1185. Terms. Graham Paige Co., 1223 S. Figueroa

NASH 1927 ADVANCED SEDAN. New tires, heavy duty bumpers, etc. Cannot be told from new. Must make quick sale, terms arranged at $1185 dn., bal. 18 mo. 1526 W. 7TH ST.

NASH SEDAN
See Greer-Robbins Co.
Great May Prosperity Sale ad.

NASH special 6 sedan, late 1926, like brand new, only 11,000 miles. Must sacrifice at once, easy payments arranged. $1125 dn. 507 S. Flower.

NASH Adv. 6, 1928 sedan, beautiful door, fully eq. A-1 shape. Terms. 220 PICO. WE. 3733.

NASH '26 sedan, 4 wheel brakes, pract. new car, $695, today. Terms. Wayne Nash, 1224 S. Flower.

NASH '27 Adv. 6 sed. run 7800 mi. Guar. $1000. 1224 S. Flower.

NASH '26 Adv. 6 sed Sedn. Mech. right. $265 dn. 1140 S. Figueroa.

NASH 2-door sedan, late '26, perf. cond. Guar. $795.

OLDSMOBILE '27 landau sed. $775. Reo Motors, 422 W. 12. WE. 5461.

PACKARD 6 de luxe sedan, latest series '28, Brand new car, run few miles. 6 wheels, side mountings. Must sacrifice this beautiful car at tremendous loss at once. $585 down, balance 18 months. Blue Seal 90-day guarantee.
KELLEY KAR CO. 1225 S. Figueroa

PACKARD 6 Club Sedan, '27 Series, brand new balloons. Elegant finish. $1985, easy terms.
Lynn C. Buxton, 1636 S. Figueroa.

PACKARD "7" Club sedan, very latest '28. Brand new car, never run a mile. Willing to sacrif. at a tremendous discount. Will accept car in trade. Terms. MOTOR SALES CO., 542 S. Figueroa

PACKARD 6 Club sedan, 1927 series, nearly brand new car. Will sacr. at terms. Arrg. car in trade. Liberal terms. 507 S. Flower.

PACKARD '25 6-cyl. sed., 5-pass. $995. Like new. Extras. Terms. Reo Motors, 422 W. 12. WE. 5461.

PACKARD 6 SEDAN, 1928. $500 MI. AT A BIG DISC. SANTA MONICA $1465. 1512 SANTA MONICA BLVD.

PACKARD club sedan, late '26. Like brand new. Hoo-Dre shocks. $1475. Terms. 1311 N. VINE. HE. 1896.

PACKARD '24 7-pass. sed. $675. Wonderful buy. Terms. 1140 S. Figueroa

PACKARD 8 7-pass. sedan, 1927 3-43, first-class cond. Guar. MADDUX MOTOR CO., 4114 or 2106 S. Figueroa.

PACKARD '27 SINGLE 6 SEDAN $1695. $595 DOWN.
FRACT. NEW. 1266 S. ALVARADO

PAIGE brougham, model 70, looks and runs like new. Priced to sell. Graham Paige Co., 1223 S. Figueroa

PAIGE late '26 6-dr. sed., De Luxe, new, tires like new throuout. $850. Terms. 220 W. Pico.

PEERLESS late 6-door sedan, looks & runs like new. The best buy of its kind in L. A. $250 down. Terms. Open Sun.
1866 W. 10TH ST.

PEERLESS 6-80, Brome, 1928, mod., never resist., fully equipped, 30% disc. Terms, trade. 1140 S. Figueroa.

PEERLESS 6-80 sed. Brand new, never driven. Extras. Big disc. Light car in trade. 1093 S. Figueroa.

REO Flying Cloud '27 Brome, $1300. Like new. Guaranteed. Terms. Reo Motors, 422 W. 12. WE. 5461.

REO 1928 sedan, $650, terms. Reconditioned. Radio. New tires, extras. Reo Motors, 422 W. 12th. WE. 5461.

REO '27 Flying Cloud sed. $1675. Fully equipt. Chandelier. Terms. Reo Motors, 422 W. 12. WE. 5461.

REO Wolverine '28 brougham, never registered. Trem. disc. Bal. 18 mo. Like car in trade. 1056 S. Flower.

REO '28 Flying Cloud sedan, brand new, never registered. Guar. Extras. Big disc. Terms. 1140 S. Figueroa.

STEARNS-Knight sedan, new rubber, good paint, mechanically perfect.
TERMS. TRADE
216 W. 17TH ST.

STUDE. BROUGHAM, '27, $945. NEW TIRES. TRUNK & BUMPERS
30 DAYS GUARANTEE
THE NOBLE CO., 1802 S. Figueroa

STUDEBAKER 4-door sedan, 1926, extra nice for sale real. OL. 9039.

STUDEBAKER sedan, $795. Late '28. Ayers, WE. 2496. 1237 S. Figueroa.

VELIE sedan, 1926, due luxe, $550. Fully eq. A real buy. 220 W. Pico. WE. 3733.

WHIPPET 6, 1928. Will sac. $400 equity for $75. 4076 S. Figueroa. AX. 4046

Willys Knight '26 Sedan
Big 6. Fully equipt. Sac. $1095.
J. W. LEAVITT CO., 500 W. PICO.

WILLYS-KNIGHT '28 STAND. SED.
TREMENDOUS DISCOUNT
BRAND NEW. 1268 S. ALVARADO.

WILLYS-KNIGHT '28 70-A SEDAN
$220 DI COUNT
BRAND NEW. 1268 S. ALVARADO.

KELLEY KAR CO.
Our 90-Day
"BLUE SEAL"
New Car Guarantee
Is Your Protection
1225 S. Figueroa St.

'28 TYPE Lincoln Judkins 3-window sedan. Perfect. $2400. Franklin Gar., Main at Navy. Ocean Park.

LEAVING town. Dodge sedan, '22, $75. Phone OX. 3596.

Coaches for Sale —40-E

CADILLAC, late V-63, 5-pass. coach. Fully equipt. 2 extra spare tires. Trunk and bumpers. Like new. Owner leaving town, must sacrifice. See car and owner at 713 N. Gramercy Pl. or phone OL. 6207.

CHEVROLET coach, very latest series '27. Cannot tell from br. new car. Has many exts. Must sacrifice $485. Terms. $128 down, $42 a month.

CHEVROLET 1927 coach. Just like new, fine mech. Real bargain.
J. V. BALDWIN, 1417 So. Figueroa.

CHRYSLER '70 coach, late 1926, like brand new, little mileage. Special equipment. Will sell at tremendous bargain. $785. Easy terms arrgd. 507 S. FLOWER.

CHRYSLER coach. 58-26, $110 dn. Tms. Trd. D. D. Motors. 1032 S. Western.

CLEVELAND '28, A-1 condition, new tires, $400. Terms. 5839 Estrella ave.

ESSEX Co. '26 ser. New rub., motor O.K. $195. Tms. Must sell today. 2301 S. 8TH ST.

ESSEX '27 COACH
$363. $163 DOWN
FINANCE CO. 1268 S. ALVARADO.

ESSEX 6 coach, '28 model, $195. Good condition. 4935 Norwood St. Ph. OL. 8825.

ESSEX 6 ch. 1926 ser. Like new. Exer $90 dn. Trms. 507 S. Flower.

HUDSON CHS. '25 & '26-A, 10 of them. Refin late Duco, recond., new tires, etc. $445 $545
"Millerized" cars. 1045 So. Figueroa

HUDSON COACH, 1926; new paint and motor O.K. $485. Terms. 942 S. HOPE ST.

NASH '25 spec. coach, looks & runs like new. $200 underpriced. Terms to suit. No brokerage.
1866 W. 10TH ST.

NASH special 6 coach, 1928 series, driven just few miles. Has extra equipment. Will sell at trem. sacrif. Terms. Also $265 dn. 507 S. Flower.

NASH '25 coach, refin., new tires. $225 dn. bal. EZ. 1058 S. FLOWER.

OAKLAND 6 coach, 1926 series; like brand new car; must sac. at once; $245; easy terms. 507 S. Flower.

Coaches for Sale —40-F

OAKLAND COACH
See Greer-Robbins Co.
Great May Prosperity Sale ad.

WHIPPET '27 coach, orig., like new throuout. $475. Tms. 1057 S. Flower.

Willys Knight '28 Coach
Popular Light 6. Prac. new. $1425.
J. W. LEAVITT CO., 500 W. PICO.

Trucks, Delivery Cars —40-I

GOTFREDSON TRUCK CORP.
If you are in the market to purchase any kind of used trucks the opportunity is now at hand. For trucks mentioned below will be sold at sacrifice prices.
1 Mack dump $400
1 3½-ton White flat $800
1 Moreland dump $450
1 Garry dump $150
1 Moreland dump $200
And several pneu. dumps, wst. under 10,000. White late model dumps, Kissel 2½-ton, $600; G.M.C. dumps, Dodges, 1-ton & 1½-ton pneu. Several 6-wheel dumps and flats. 1 2½-ton dual pneu. flat and others at prices that you cannot afford to miss. 1235 E. 9th st. TR. 0866. See Goodwin. Open Sun. 9-12.

FEDERAL 6 WH. DUMP
PACKARD 6-WHEEL DUMP.
ALMOST NEW. TRUCK IS MECH. O.K. BARGAINS.
TRADES & TERMS.
Sterling Factory Branch.
2323 E. 9TH. TR. 0821.

CUT THIS OUT
Graham stake, 1923 ..... $275
'25 G.M.C. dump, pneum. ..$2500
22 Reo flat ..... $ 153
Other good ours. Send for l.
Fageol—770 E. 9th St.

1243 SO. ALVARADO
QUICK SALE
1926 FAGEOL 2½ STAKE
A-1 condition. Good rubber. $1250. See this truck at 1690 S. Alameda.

QUICK SALE
1926 FAGEOL 2½ STAKE
A-1 condition. Good rubber. $1250. See this truck at 1690 S. Alameda.

COMPLETE stock of used trucks at
Federal Motor Truck Co.
946 S. ALAMEDA

1925 DODGE GRAHAM
2-ton capacity. Dual tires. Extra transmission. Guaranteed. $900. Kleiber Sales, 1100 S. San Pedro

FORD, '24 model, delivery panel body, good mechanical condition. Priced to sell. 1811 Kingswell.

REBUILT MOTORS
MORELAND SALES CORP.
24TH & MAIN WE. 5321.

REO 1½-ton stake demo. $1550. Reo Motors, 809 S. San Pedro.

REO '28 junior panel, $1050. Terms. Reo Motor, 809 S. San Pedro.

DODGE '24 panel, $350, terms. Reo Motors, 809 S. San Pedro.

FORD one-ton truck, 1st-class condition. 11166 Wiley st., Lynwood.

DODGE '27 Graham stake, $850. Reo Motors, 809 S. San Pedro.

FORD 1924 panel delivery, $125. 1720 N. Hudson. HO. 1585.

REO '24 panel, $525, terms. Reo Motors, 800 S. San Pedro.

DUMPS AND STAKE
American 1½-ton dump. E. 9 st.

REO '24 stake, $425, Terms. Reo Motors, 809 S. San Pedro.

FORD ton trucks & delivery. 3 Dodge dlvr. 1 Reo dlvr. Tm. st.

REO '24 stake, long wheelbase, $650. Reo Motors, 809 S. San Pedro.

OVERLAND panel screen truck, $75. 2625 Santa Fe ave.

REO '28 2-ton stake demo., $1775. Reo Motors, 809 S. San Pedro.

DODGE panel delivr. truck, new tires. Hurry, $65. 1000 Sunset Blvd.

REO '26 1-ton stake, $1650. Terms. Reo Motors, 809 S. San Pedro.

Trucks Wanted —40-LL

WANTED—To buy 100 used factory trucks suitable for use in furniture factory. S. Karpen & Bros., 925 W. Irvinston st., Huntington Park. Cal.

Trailers —40-M

7-TON 4-wheel Newcomer, vacuum brakes, dual wheels, like new. $900. 25 trailers of all descriptions. We rent all types of trailers. Pike Trailers, 3015 Pico. PA. 8178.

NEW two-wheel trailer, pneu. tires, demountable rims. WA. 2601.

Trucks for Hire —40-N

TRUCKS for rent, with or without drivers. 430 E. 7th. MI. 0629.

Automobiles for Exch. —40-O

FORD panel del. '25, A-1, for Ford coupe or car. No junk. 222 W. 60 st.

Automobiles Wanted —40-P

WE are opening another USED Car Store AND NEED CARS.
At once. Will pay top price
FOR LATE MODELS ANY MAKE
Andrews & Andrews
1551 W. WASHINGTON. WE. 2939.

Wanted Cars for Cash
Get our appraisal on your car before selling. This service is free to you.
1225 S. FIGUEROA. WE. 3016

AUTOMOBILE WANTED FREE APPRAISAL
1533 W. SEVENTH ST.

WANTED FOR CASH
Late model Lincolns, Cadillacs, Packards, Chryslers.
2146 W. Washington. EMpire 7964.

WANTED—Late model, closed car or rd. from private party, pay all cash. Phone WE. 6276. Apt. 13, or bring car where I may see it. 1134 S. Grand.

PRIVATE party will assume contract on '27 or '28 coupe or coach. Buick or Packard preferred. Write G. W. Koebber, R. 1, Box 62, Ala. Ranch.

BUICK OR CHRYSLER WANTED
Late model only. Must be real bargain. Will pay all cash. Apply 5409 Wilshire blvd.

CASH for cars or equities. D. & D. MOTORS, INC., 1032 S. Western. EM. 3341. Open evenings & Sundays

LATE MODEL CLOSED CAR
Wanted. Will consider roadster.
Call MR. BECKER, ME. 6111.

TOURIST wants bargain from individual. Pay cash or buy equity. Dealers, don't call. WE. 3532.

WANT late model closed car for gilt-edge mortgage or title to lot. Call MR. CARR, 637 South Hope st.

PRIVATE party will pay cash for late Standard Buick, coach preferred. Address K. box 328, Times Branch.

PRIVATE party wants to buy from private party good rdstr. $50 cash. TU. 4150 after 5:30 p.m.

LEGITIMATE PRICES PAID FOR LATE MODELS.
THE NOBLE CO., 1801 S. FIG.

WANT closed car. Must be in good condition & not over 3 yrs. old. 6715 Melrose ave. 10 a.m. to 5 p.m.

CHEVROLETS wanted, highest cash price paid for late models. Mr. Olsen, 1055 S. Olive. WE. 8311.

STUDEBAKER '23 special 6 for cq. in late model roadster. YO. 5140.

WANTED, '26 or '27 sedan for cash. No dealer. YO. 2720.

Accessories, Parts & Equipment —40-S

MACK A. B. bus motor, complete, and parts. 235 EAST 60TH ST.

PETS—LIVE STOCK

Horses, Mules, Cattle—Goats, Sale, Exch., Wanted, Etc.

Horses and Mules —43

PHONE YOUR WANT-AD TO THE TIMES. NO CREDIT ARRANGEMENT NECESSARY, AND COURTEOUS, EXPERIENCED AD-TAKERS DAY AND NIGHT, WILL HELP YOU WITH YOUR COPY. IF DESIRED. Metropolitan 0700.

SADDLE & work horses for sale. Saddle horses reined & salted. Horses past'd. 10236 Standard st. MI. 2698.

Poultry and Supplies—Pigeons, Rabbits, Bees

Poultry and Supplies —44

WANTED, rabbits, chickens, turkeys, ducks, geese or does to care for on shares. If you are not making money out of them I will for you. Ph. Burbank 8700-R-5.

WANTED, rabbits, chickens, turkeys, ducks, geese or does to care for on shares. If you are not making money out of them, I will for you. Ph. Burbank 8700-R-5.

POULTRY WANTED
All kinds, will call anywhere. City Poultry, 2927 S. Hoover. RI. 6263.

ALL varieties of thoroughbred baby chicks on hand every day.
REDWING HATCHERY
2146 W. Washington. Empire 7964.

PURE bred Reds, hatching hens, hens with baby chicks. Breeding pen. Wigelus 5693.

R-I-R pullets & broilers. 434 E. Covina Blvd., Baldwin Park.

BUFF Cochin and Golden Seabright Bantams stock and eggs. AN. 5691.

TODAY, 1000 R. I. Red chix. 514 W. Kelso st., Inglewood. 1061-W.

Rabbits, Hares, Etc. —44-I

SAC. 20 does with litter. 18 7-mo.-old does, 3 bucks. Make cash offer. ME. 5776. 333 S. Figueroa.

PETS AND SUPPLIES—For Sale, Exchange, Wanted

Miscellaneous —46

GOLDFISH AND CAGE BIRDS
THE MUSASHINO CO.
125 S. MAIN ST.

PETS AND SUPPLIES—For Sale, Exchange, Wanted

Cats —46-B

MOTHER'S day present. Beautiful Persian kitten. Call Sat. after 2, all day Sun. 1127 W. 54 st. LUMBUS AVE., Glendale. Nr. Kenneth Rd.

Dogs —46-C

ST. Bernards: Largest kennel in West. Fine puppies, also grown dogs. All ped. TITUS KENNELS, 208 N. Rexav., Monterey Pk. Alh. 4169-J.

ST. BERNARDS. Largest kennel in West. Fine puppies, also grown dogs. All ped. Titus Kennel, 208 N. New ave., Monterey Park. Alh. 4169-J.

PED. Eng. bull pups, 2 mos. old, from Capo Torreta, also Cesser Belle. 4405 ALGER ST., Glendale 8584-W.

POLICE pups, ped., 2 mos., wolf gray, $20-$15. 1202 E. Live Oak, Huntington Park. DE. 7030.

FOR sale, highly pedigreed wire-hair fox terrier. 6660 Maryland Drive. OR. 1749.

DOBERMAN-Pinscher puppies, 3 mos. old. 3024 Somerset Dr. EM. 0793.

POLICE puppies, 10 wks. old. Pedigreed. 1532 W. 22ND ST.

PEDIGREED German police puppies, silver-grey. CA. 5372. 3217 Fash.

WIRE-haired fox terrier pups for sale. Best of Whittier kennels. AN. 7298

POLICE pups, $10. Finest pedigrees. Highest type. 127 E. 83rd st.

ST. Bernard puppies & grown dogs. Reasonable. 9 Culver City. 3833.

FOX terrier male, 8 months old, beautiful animal. $15. 2124 3rd ave.

REAL ESTATE

Houses—For Sale

Miscellaneous —50

201 S. IRVING BLVD.
OPEN FOR INSPECTION
The best buy in Windsor Square. Owner must sell.

HOLLYWOOD
Completely furnished 9-rm. home, exclusive neighborhood. Will please the most fastidious. Cost $60,000. Will sell as is for $48,000. This is a real bargain. 2525 HOWARD W. MOORE with
WRIGHT & BECKER
3900 Wilshire Blvd. FI. 4111

Wilshire District
10-RM. 6-BEDROOM. 3-BATH.
Terms $20,000 Terms
Bargain hunters should give this their earliest attention. Large rooms, including delightful sunroom. Mahogany woodwork, unit gas furnaces. Exceptional value. Well located corner near car lines, Wilshire bus, stores and schools. You will not find greater value in this district. Call MR. GILL for appointment.
The Henry de Roulet Co.
Wilshire at Western. DU. 4400.
HOME OF DISTINCTION

9 ROOMS 4 BEDROOMS
STUCCO SPANISH

Super construction in all details. Cement surface under all building lines, termite proof. Spacious living room with mahogany beamed ceiling & large plate glass studio window. Located in most exclusive residential section with superior educational facilities. Will consider lots in trade. Call Mr. King, GL. 8153, or OR. 9139 eves.
STOP—GO

Stop & read—then go & see this artistic Spanish home—a lovely bedroom with adjoining dressing room & shades. Exterior most appealing with large patio, 2 car garage. Priced low at $17,950. Open daily. GL. or OX. 3104, ask for Mrs. Fisher.

RED HOT SPECIAL
Exceptionally attractive Spanish stucco. Unusual features, low price. $500 cash will handle.
HINTON REALTY CO.
6917 SO. PACIFIC BLVD.
HUNTINGTON PARK

LOOK!
BEFORE you buy, BE SURE to see this typical Spanish home. 2 rooms, 3 bedrms., 2 baths, unit heat, dbl. garage, charming patio. OWNER-BUILDER. 2216 MANNING AVE., WESTWOOD
2 blocks No. of Pico Blvd.

NEW WINDSOR DISTRICT
ONLY—$7,950—ONLY
SACRIFICE attr. Span. st. bung. on side street of Los Feliz Blvd. Larchmont. Owner losing $2500.
Dippell-Wallace-Bermant
241 N. Larchmont. GLad. 2186.

Beautiful Spanish Home
1950 N. Edgemont, between Los Feliz and Franklin. The finest close in exclusive district in the city.
This gorgeous home of 12 spacious rooms just completed, modern in every detail. Finest built home in city. OWNER. OX. 8195.
HOME AND INCOME

Brand new duplex $14,950. Every modern convenience and very attractive. In the heart of the Westwood Hills district. Buy direct from this for and investment. Will rent readily. Mr. McGill, OXford 1187.
WESTWOOD

Spanish bungalow, 3 bedrooms on high view lot, tile roof, patio in front, $4,500. Owner will consider clear lot or close-in acreage for equity. Phone Mrs. Wilson, GL. 5133 or OR. 1965 eves.

STOP! INSPECT!
Luxurious 7-rm. Span. bung., velvet drapes, 3 beautifully decorated bedrms. and dressing rm., 3 elegantly tiled baths, tiled bkfst. nook, tiled kitchen, Frigidaire, 4-in. quarter-sawed floors, weather strips. Only $14,000. 2848 Providence, OR. 6465.

$700 10th ave. 6 rooms, double garage, $16,500. 368 Marie ave., Highland Park. New 5-room Hillside stucco, $5500. 2009 Mettler, 4th block west Avalon Blvd. 4 rms. Garage. $2850. 4th ave. and 54 st. J. G. Hunt. Box 884, Route 1, Bell.

A MILLION $ VIEW
With a fine 7-rm. home, most beautiful landscaping, shrubs & flowers, for $14,500. Mr. Studio City. Phone WA. 1171.

2-Story Spanish $12,500
Sacrifice, 8 rms., 4 bedrms., new, 2 baths. $12,500. CASH. $250 down, $50 mo. including all interest at 7%.
909 S. Stanley. Open. OR. 1186

$250 BUYS $1000 equity in 5-rm. new stucco in Highland Park. No fee. $6 mo. int. $25 mo. on bal. Month. Key 4035 York Blvd. GA. 9961.

$35,000. 14-RM., Hancock Park. Glendale. 10-rm. stucco, 3 baths, $17,500. 1123 Cypress ave. Open. Key on premises. Call owner, WE. 7631.

A DANDY 4-rm. home, large lot, nr. Griffin ave. school. 70 min. to town. Imps. paid. Full price $3500. Tms. $1000 dn. Nearly new Span. Tile roof, patio, lawns, sprinklers. Dbl. gar. Kernehan, OR. 1123.

Can You Beat It?
ONLY $15,000—5 BEDROOMS
Two-story English type, 3 baths. Just built complete. North of Hill Dr. between Glendale & Pasadena. Mr. Adams, MU. 3126 or eve. WA. 7097

FOR sale or exchange, 10 rooms, modern, nearly new, English stucco, 3 baths. Every modern convenience. Lot 100x148. Located in heart of Burbank. Good elevation. Must dispose of this property this week. Address H. box 544, Times Branch.

AUCTION AUCTION
Tues., May 8, 2 P.M., VA. 6531.
4841 Lincoln ave., Inglewood.
5-room bungalow, lot 120x150. Chicken runs, fruits, flowers. Willis Land Co. G. M. Bauer, Auct.

Leaving the Country
Absolutely must sell today. $10,000 unf. mtg. 5-room Tudor. 2 Somerset Dr., near Sunset Blvd. Owner, 593-471.

629 NO. HIGHLAND AVE.
8-rm. 2-sty. Spanish, 4 bdrms., 2 tile baths. BARGAIN. PRICE REDUCED. $13,000.

O'CONNELL & WHITE
4060 West 6th. FI. 4667

SPANISH, $10,500
One of the most beautiful & typical homes in Los Feliz dist., 6 rms., hand tile roof, dbl. gar., rose gard., encl. patio, 70-ft. lot. Price includes fine drapes, no trades. HE. 3549.

STOP—INSPECT
144 and 146 N. Stanley Dr., Beverly Hills. Beautiful 7-room homes. Must see best for your money in the city. OWNER, WA. 4774.

9-RM. 2-STY. HOME, $9500
Nr. Wilton & 9. Under lot value.

10-RM. 3-STY. HOME, $22,500.
Close in apt., cor. Under lot value. Powers & Co., Realtors, 3066 W. 10.

7-RM. S. Hobart, 9 bedrooms, 3 lots, price $5500. Easy terms.
Stucco garage house, $1850. Sell cheap for cash. OWNER, F. C. box 31, Sawtelle.

TWO lots, 80x135 to alley, 4-rm. furnished with glass sleeping porch, shed, fruit trees, flowers. Price $6700, half cash. 670 Brooks ave., Venice. Owner, 369 E. 36 st., L.A.

MUST sacrifice 6-rm. Spanish architectural home under market value for quick sale. 2 blks. W. of La Brea, 2 blks. N. of Beverly Blvd. WH. 1466. 454 N. FORMOSA

OWNER MUST SELL, LOSING $2500. $1000 cash, bal. easy, buys new 7-rm. bung. N.W. Elect. refrig., unit heat, total price $8500. Mr. Scott. OR. 9165.

WILL sacrifice for quick sale seven-room bungalow, 1716 Ramona Ave., South Pasadena. Consider some exchange. Terms. J. J. Strauss, 2533 W. 9th St. DU. 8972.

Houses—For Sale

Miscellaneous —50

OAK KNOLL MARINO
New 2-story, tiled roof, cement stucco. Mediterranean style house of 9 rooms. Strictly modern. Including gas furnace and 4 baths. Most attractive finish of new designs. Lot 70x200 with double garage.
Ideal location. Magnificent mountain view.

978 AFTON ROAD
To see the above go out Huntington Drive to Orlando, then south three blocks to Afton Road. Open for inspection 3 to 5 p.m. today and tomorrow.

MODEL SPANISH HOME
2-STORY 3 BATHS
8 ROOMS
$15,000
Westwood Hills, near Wilshire. High view lot. A rambling Spanish home built entirely around a charming patio with fountain. Master bedroom, bath and dressing room upstairs. 2 bedrooms and bath downstairs. 32x16 living room with double colonnade to sun room overlooking ocean. This price only if sold before completion. Occupancy two weeks. Mr. Chatburn, DR. 8172 or ORegon 6554 evenings or Sunday.
$7250 FOUR PRICE

ATTRACTIVE ENGLISH STUCCO
$1000 DOWN—$52.50 PER MO.
Six rooms, large living room with Cathedral ceiling & real fireplace. Nice dining room & convenient kitchen with tile sink. Built-in ice box, ample cupboard room, breakfast room, tile bath & separate shower, large room in basement can be used as club room or work shop, double garage, located in midst of great activity & close to 2 major blvds. Call Miss Holt, GL. 3155 or OR. 9065 eves.
IS BEAUTY ONLY PLASTER DEEP?
Drive out and check this construction, if it doesn't pass inspection don't consider it. Delicious 7-room home. 3 bedrooms. Fully tiled bath. Unique and different Spanish design. Lovely den. On a beautiful large living room, beam ceiling. Bedrooms hand decorated on Sanitas. Glen Alden. On a beautiful street in the heart of Westwood Hills, close to schools, shops and transportation. Only $11,500. Owner must sell. 1349 SO. ORANGE GROVE AVE.

An Exquisitely Beautiful
Interior. Fully equal to very expensive homes. Only $10,500. (You'll be delighted.) 7 rms., 3 bedrms., 2 baths. W. Hollywood. $1,500 cash. $65 mo. New. Lot 80x130. OR. 8110.

BEAUTIFUL 5-ROOM SPANISH HOME between Los Feliz & Sunset Blvds. on paved street. 15 minutes from downtown. Everything in & paid for. Small equity payment. Balance like rent. Olympia 3111.

ARTISTIC 7-ROOM, 3 BATHS
ENGLISH TYPE HOME
Overlooking beautiful 68-acre lake, only 12 minutes from downtown. Small down payment, balance like rent. Olympia 3111.

DARLING HOME
Nestled in the hills. Panoramic view. Only $500 dn. to reliable party. Bal. like rent. $79 mo., incl. int. Close in. Sacrifice. Owner, 1731 Micheltorena. Sun. or eves.

ON account of ill health I am compelled to leave city. Offer my new 5-room Spanish home at a bargain. Must be worth $14,000. Look it over & make me offer. This is bona fide. Owner, 5 170 N. VISTA.

$4,250 WORTH $5,500
Stucco bung. Pico-Fairfax dist. Lot $12x128. $1000 cash.
5707 W. PICO. WE. 3913.

SACRIFICING $2000
5-rm. stucco. $5000. 2733 Westview. Call Sunday. West, days tel. Sterling 6441. PALMER.

COME TO MY HOME
$21 N. Citrus! Just comp. 3 bdrms., 2 comp. baths and tile, dec. right. Unit heat, beaut. hand dec. right price. $LDR. WE. 3562.

$6,000 UNDERPRICED!
Beautifully furn. home, large lot, fine shrubbery, full price $4,000. Arrange terms. $200 W. M. DU. 8399

A Genuine Sac. $5750
THINK OF IT: 7-rm. bung., paved sts., nr. 48 & Western. See F. M. Runkle, 2262 W. Pico. EM. 0636.

5-ROOM stucco on high ground with view of Pico, near Carthay Circle. Lot worth $2800; house cost $6000. $4000 equity for $2900. EM. 7192. 1 to 4 p.m. Take car line to Pico & Fairfax.

SACRIFICE, $3700 for 3 nearly new modern houses. Rents $55 monthly. Sewer, level lot. 500 Bishop Pl., ave. car line. Small payment, $25 month. Owner, 1320 Paul Terrace.

VETERANS, $3500. 5-rm. stucco, liv. rm. 14x20. Sanitas walls, natural sun wood, tile bath & sink, sep. shwr., 6ft. var., solid drive. $0 ft. lot. 2441 GLENDALE BLVD.

SMART, new Spanish villa, 6 rms., east front, for $5750. $750 cash will handle. Close to Pico near La Brea. A real buy. Key from MR. HANKS, 5126 W. Pico. OR. 1191.

OWNER must sacrifice 7-room Spanish stucco, 4 baths, 2 bdrms., in-law apt. 1035 S. HAUSER BLVD.

MODEL Spanish home, 6 beaut. rms., tile & formica, nr. La Brea & Melrose. Sacrifice, $1000 equity. See today. Owner-Builder, FI. 8206.

Washington Hauser Dist.
New 5 rms. B.R. Mod. every way. Price $8700, $1000 cash. OX. 3670

ENGLISH bungalow, 5 rms., tile bath, schools, 2 blks. so. of Wilshire Blvd. Restricted res. dist. 936 SOUTH TREMAINE AVE. Owner. WH

CITY LOTS AND LANDS—For Sale —53

New Windsor Square
LOT 102½x134 FT.
$16,500
Owner recently refused $21,000 cash offer through an exchange of properties we are able to offer it for $4500 less. Irving Blvd. between 2nd & 3rd. High level, beautiful view. Select surroundings. See MR. PHILLIPS.

The Henry de Roulet Co.
Wilshire at Western. DU. 4400

HUDSON AVE.
100x187
ADJ. N.W. COR. WILSHIRE BLVD.
$26,500
Your knowledge of values prompts quick action to secure this magnificent high-class home site. See Mr. Boyden.

KELLS & GRANT
Wilshire at Western. DU. 3000.

Los Feliz District
You can keep horses on this lot. 60x265, bordering on Griffith Park. All improvements are now in and lot is ready for development. Price is $4800 with terms of 1-5 down, balance in four years. OL. 1606. OL. 07115.

BUSINESS LOT 40x90 TO ALLEY. $330 FT.
Located west side close to major intersection which has unlimited possibilities and where factors not generally understood at this time assure a remarkable and rapid increase in value. No trades considered. No phone information. For appointment call OXford 1187.

WEALTHY MEN MAKE THEIR MONEY WORK FOR THEM.
Do the same.
An exclusive 66 ft. by 74 ft. frontage within walking distance of University in Westwood Hills. The future's greatest residential district. Price $27000. Monte Griffith, OXford 1187, evenings OXford 2541.

CRESCENT HEIGHTS BLVD. near University of California and St. John's Military Academy development, between Wilshire and Beverly Blvds. 42 ft. front, 165 deep to alley. $6250 next to corner of Montana. Lawrence Schenck.

GRanite 8363
OXford 8914.

WILSHIRE BLVD.
$425 Ft. Unrestricted
This is the cheapest unrestricted blvd. lot in L.A. city limits. For this and other bargains on Wilshire see Russell C. Ford.

HUGH EVANS & CO., INC.
8101 Wilshire Blvd. GR. 1121.

UNTIL SATURDAY NIGHT TO TELEPHONE YOUR SUNDAY ADS TO THE TIMES. DO IT FRIDAY OR EARLY SATURDAY. 7:30 P.M. IS CLOSING HOUR FOR ALL CLASSIFICATIONS. MEtropolitan 9700.

ROSSMORE AVENUE
Choice site, 100x189½ ft., about 600 feet north of 3rd st. Will go to auction, Monday, May 14, at 2 p.m. C. H. O'CONNOR & SON, Auctnrs.

FITZROY 2134
HOLMBY HILLS ESTATE
2.26 acres. North of Beverly Boulevard. Wonderful view. Bridle trail in rear. This is the last word in estate property and priced under $17,000 per acre. DR. 8147 or GR. 4937 evenings.

BARGAIN APT. SITE
100x170 to 16 ft. alley, only $230 per ft. Located near 2nd and Rampart. MR. WISELEY.

LAACK & WILLIAMS
3739 Wilshire Blvd. DU. 3300.
Bet. Western & Oxford.

JUNE ST., HANCOCK PK. South of Beverly. Beautiful 100 ft. lot. Owner needs money and forced to make sacrifice for immediate sale. PL. 4667.

REALIZATION
Opportunities were never more wonderful than now. See this residential income lot in heart of activity, 63x132, $2500. 1-4 cash. 1253 or OX. 3106, ask for Mrs. Fisher.

HOLMBY HILLS ESTATE
236 ft. frontage with vista of ocean and city, overlooking the golf course of Beverly Hills Estates and can be bought for $30,000 now. Lawrence Schenck. GR. 9014, eve. 3362.

WE NEED MONEY
Most beautiful view lot in Malaga Cove, Palos Verdes, for $2500. Worth $4000. Address H. box 171. Times Office.

Coming Corner
$4000 down buys $12,000 business lot. Certain to treble and better. Address T. box 239, Times Office.

HANCOCK PARK, cheapest & best duplex lot, So. of Beverly. Big size lot. All assessments paid. Act quick. PL. 4670.

HANCOCK PK., 127 ft. on Melrose & W. cor. June st. Fine residential site, which will be worth $50,000 as business corner when restrictions are removed. $8500 if sold this week. Worth $12,000. DR. 0704. VA. 3759.

HOLMBY HILLS
Discriminating purchase of exclusive site. Restrictions. $20,000 per acre. Level view. WO. 9022.

MUST sell $995 cash; 4% ft. restricted lot, concrete blvd. Sewers, etc. $420 street bond paid. Good district, 20 minutes downtown 5c car. Owner, WA. 3965 after 5 p.m.

WESTWOOD LOT—$2000

HIGH VIEW LOT—VERY DESIRABLE FOR NICE HOME. Address Box 481, Beverly Hills.

$1500—GENUINE $3000 residence lot, restricted, close in, 5-cent car; marvelous view, terms. Shall Y. you plan a home you will not build this in L. A. Owner, TU. 9017.

CLOVERDALE & DETROIT, cheapest & best apartment sites, near Wilshire. PL. 4667.

BEAUTIFUL HILL TOP LOT
75x149. View of Hollywood and the ocean. Only 15 minutes from downtown. $410 down, balance 3 yrs. OLympia 4410.

ONLY $280 DOWN
For this nearly level 60-ft. restricted panoramic view lot. All improvements in. Close in. Biggest value in L. A. OL. 1613

10% DOWN, small mo. payments. Large, level & hillside lots, desirable locations; can be seen between Eagle Rock & Glendale. Will help finance home. 5c car. 3782 Verdugo rd., AL. 4114.

LARGE lot 82 ft. front, Franklin st., Beverly Knoll tract, overlooking Brentwood Country Club. Magnificent view, mountains and sea. Ph. SANTA MONICA 61053.

$6900—Alvarado st. Can you believe your eyes. Stone's throw from Beverly Blvd. $5900 cash. House in rear. Diamond in rough. Fortune for you. ANgelus 4996.

BUNGALOW court, level lot 80x145. Within 1200 ft. of Figueroa on 88th st. All improvements in and paid for $3775. Part cash. 8808 S. FIGUEROA. OWNER.

BUILDERS' Snap. Lot 146x126 to alley. Best spot in L.A. for 8 rooms, owner quick renting flats. $9600. OX. 3813.

BEAUTIFUL HOMESITE. View of lake and mountains. 53x179. 12 minutes from heart of city. Only $386 down. 3 yrs. OL. 4709.

BUILDER'S opportunity. 3 large lots nr. new S. P. R.R. tipe for storage agent. Cash talks big. 8610 S. WESTERN AVE.

ONLY $175 DOWN
View lot, single or double. 15 min. downtown. 2 conc str. & all imp. paid. Call now. OLy. 6303.

SNAP. Business corner lot on Wilshire Blvd. Owner leaving town, will sacrifice. Terms arranged. No agents. OL. 9228.

WILSHIRE property is the best. Lot on Crenshaw Boulevard for sale, between 8th & Wilshire Boulevard. This lot at a bargain. Tel. TU. 2906

50x135 ft. on alley in rear of 2928 S. Harvard. OWNER. Evenings RO. 8609.

WONDERFUL BUY AT NORTH HOLLYWOOD, 50x200 ft. Terms to suit. Fully restricted. Phone TR. 0446.

NORTH OF HOLLYWOOD BLVD. Apt. site, 100x140. Highest rental area, near Vine. $39,500. OL. 3997.

3 FONT LOT 50x182, NORTH HARVARD NEAR MELROSE. A BARGAIN FOR CASH. OWNER. NO. 3405.

WILL DUPLEX LOT $4500
STANLEY AVE. CORNER $4750
Crenshaw apt. site. $9900. FI. 4369.

WILSHIRE DISTRICT CORNER apt. site. Good for 3 or 4-story apts. Fine rental dist. $7500. WH. 6713.

VETERAN BUILDERS, ATTENTION! 10 elegant lots nr. Manchester & Bdwy. Only $1290. Barsky. OX. 2254

BURNSIDE AVE. APT. SITE 60x130. 1 blk. nr. of Wilshire Blvd. OWNER. HO. 2931.

LEVEL, res. cor. Most pleasing view in Hollywood. Worth over $3000. Make offer. A must sell. Owner. OL. 6119

MUST sell Venice residence lot, near beach. Make offer. OX. 8603.

COURT $65-175. nr. Fremont H. Sch. Only $2500. TH. 1775.

BUILDERS, ATTENTION! Westwood lot. Big sacrifice for cash. GR. 4603.

8 LOTS 50x200 each, ave. & Rodeo. Md. Cheap for cash. Phone DE. 4748.

CITY LOTS AND LANDS—For Sale —53

APT. site 50x130, CORNER 37th St. & McClintock. Inquire 1222 W. Jefferson. BE. 4772.

APARTMENT, FLAT PTY.—For Sale and Exchange —54

EXCELLENT INVESTMENT
Modern apartment house, well built, in good section of Santa Monica. Has been bringing minimum income of $900 per month. Tastefully furnished and a good clientele already established. Price only $55,000. $35,000 will handle. This is a wonderful opportunity. Conwell Gandy Investment Company, 1510 Third St., Santa Monica.

APT.-House site, corner Wilshire dist. nr. 4th and Western. Owner. DU. 8457.

BUSINESS PROPERTY—For Sale —55

OUR ONE PRICE PRFFERRED LIST
S. Broadway cor. nets 9%, $42,500
S. Hoover cor., nets 9%, $60,000
S. Vermont cor., nets 9½, $75,000
For ft. ft.
Flower St., close in $1100
Figueroa cor., close in 850
Sunset, near Vine 800
Kamarov, near Wilshire 750
Vine st. cor. nr. Santa Monica 500
Pico cor. nr. Western 400
Santa Monica cor. nr. Western 350
Wilshire fr'g nr. Westgate ... 250
C zone 50x150 and res. Fr'r.
to Wash. $18,000

Above subject to change in price, or prior sale. D. E. DOBBINS, with
Harold G. Ferguson Corp.
736 S. Spring St. TR. 2804.

WESTWOOD HILLS
SANTA MONICA CORNER
$11,000 under the market. Think of it—a double corner for less than $200 per foot. This takes $6750 to handle with the balance payable in four years. Investors act quick for never again will an opportunity like this be on the market.

WESTWOOD BLVD. CORNER
100-foot corner, the choice of the tract. three new buildings being built or to be started at once. Investors this street is due for a big run and now is the time to get in on the real money. This corner is good for $10,000 this season and you will agree with me when you see it.
THE GROSE REALTY CO.
2127 Westwood Blvd.

Beverly Blvd. Business Frontage., W. of La Brea
COMPLETION Near. BOOM ON.
BULLETIN of BEST PRICES.
Cheapest cor. nr. LaBrea, $425 ft.
Cheapest cor. W. of La Brea, $375 ft.
Cheapest lot nr. La Brea, $12,700
Cheapest lot W. of La Brea, $10,500
Cheapest cor. nr. Fairfax, $370 ft.
Cheapest cor. W. of Fairfax, $275 ft.
Cheapest cor. W. of Fairfax, $8200
COURTESY TO BROKERS
We pioneered this major blvd. Have all the information regarding same and all the best properties for delivery same. Easy terms on all above prices. Jamison Inv. Co.
Beverly at La Brea. WH. 1138
Beverly at Gardner, OR. 1161

PRICE $17,500
INCOME $2700
3 business lots on prominent street. Appraised at $30,000. Bank mortgage $10,000. Small price reduced to $17,500. See Mr. Koehler.
W. I. Hollingsworth & Co.
TRinity 9631. Realtors
Hollingsworth Bldg. 6th & Hill.

AUCTION
Monday, May 7, 11 a.m.
North East Corner
Pico & Westchester Pl.
About 150 ft. Pico frontage! Together with income producing improvements. Investigate now! PI. 2134. C. H. O'Connor & Son, Auctioneers.

15% NET
100% leased, unusual business income property near Melrose and main. New buildings, substantial tenants. $50,000, only $17,500 cash. Mr. Wiseley.

LAACK & WILLIAMS
3739 Wilshire Blvd. DU. 3300
Western & Oxford.

BUSINESS corner on blvd. at main entrance to Goldwyn studio, 74x137, improved. Net 8% on full price, $19,500. For $1800 more can increase inc. to 14%. IT'S A STEAL. Rushed in $30,000. See this opportunity. Courtesy to brokers. Dr. Hoskins, 9509 Venice Blvd. Ph. 3453 CULVER CITY.

FOR sale, 2 choice 3-story brick store bldg. 113-117 So. L. A. St. Los Angeles. Leased $600 mo. 2 yrs. yet. Will deed clear for clear. Want acreage or subdiv. lots, or residential properties in vicinity, or Santa Monica. Beverly Hills, Pasadena. R. G. Vanderhoof, 180 E. Huntington Dr., Pasadena. T. S. 6804.

Western Ave. Frontage! AUCTION
Monday, May 7, 2 p.m. Southwest cor. Western Ave. & 36th Place, about 48x100. Improved. Good income. Ft. 2134. C. H. O'Connor & Son, auctioneers.

Pico Corner Bargain
Must be sold this week, 100 ft. next to major intersection, ripe for driveway in near future. Terms paid. $30,000. Terms. Mr. Moulton.
MANOCCHIO COMPANY, 233 Wilshire Blvd., Beverly Hills. OX. 6813

BEVERLY BLVD. $400 FT.
CLOSE-IN COR. 153 FT.
A fine speculative buy, or a wonderful investment. Is in the first-class location for stores and apartments or drive-in market. Terms if desired. OL. 0894.

EXTRAORDINARY WESTWOOD HILLS BUSINESS CORNER, 108 ft. frontage on main street. It is unbelievable that such a piece of property is to be sold at $110 per front foot. Think of the many phone Dwight. GL. 5152. Eves., WH. 7047.

SOUTHEAST corner of 2nd & Broadway in heart of Santa Monica business district. Four-story hotel now building on opposite corner. Owner has to let go. Will sacrifice.
A. G. O'ROURKE
DRexel 0374.

HAWTHORNE Bl. is 120 ft. wide & paved. Have 50 ft. lot right in city of Hawthorne on it. Will sell for $50 per front ft. See Mr. Cope. 108 N. Hawthorne Ave., Hawthorne. Cal. Ph. Hawthorne 38.

STEAL for you. Business lot 50x135, nr. bank, school, stores, broadcast, these are going in, lot adjoining sold $4,000. Big trade. Will take $7500 cash. Hurry. Box 583, Glendale, Cal.

PRICED RIGHT
100x160 TO ALLEY
S.W. cor. Avalon Blvd. & Vernon.
Phone Wakefield 2730.

QUICK action will buy lge. corner 61 x145, splendid loc. for gas station, 2 blks. from Montgomery-Ward warehouse & store. Small modern homes. OWNER. DE. 7735.

Income Corner—$2100
54x137, reduced from $3500. Ripe for flat or apt. Nr. Pico & Hauser. WM. ELY, 2100 S. HOOVER BLVD.

VERMONT CORNER
Near Vernon. lot 55x142. $27,500. $5000 down, balance 5 yr. mtg., 7%. 4800 S. FIGUEROA. AX. 6829.

BIG BUSINESS CORNER. 133 ft.x120 ft. on paved blvd. FINE LOCATION for a super serv. station or drive-in mkt. Owner, 2425 W. Vernon ave.

TWO close in Wilshire business corners, Sacrifice at 33⅓ reduction for quick sale. Call ANGE. Santa Monica 23233 or 21142, eves.

MUST have cash, 145 foot business corner, worth five times price asked. Oversbiner & Silk, 4000 Glassell ave. AL. 4151.

WILSHIRE BLVD CORNER
Must be sold to close estate. See owner, 2033 Wilshire Blvd., Santa Monica, or PHONE 24974.

30, 60 or 90 ft. on La Cienega Blvd. between Beverly and Melrose. Only $185 a foot. Terms 1-4 cash, 1-2 & 3 years 7%. Owner, HE. 8188.

BUSINESS frontage, 150 ft., near Atlantic & Slauson; must sacrifice. SMITH, TR. 0948.

BUSINESS lot at Holywood Blvd. on Normandie, 100x200 ft. $250 per ft. A real investment. Bargain. OL. 6113

OWNER must have cash at once. Sacrifice corner on Melrose. $70 per ft. under the market. HE. 2130.

WASHINGTON BLVD. business cor. not very deep, but 151 ft. frontage. $8500. Owner, 145 W. Washington.

SACRIFICE price $16,000, half cash. Improved corner. Baker ave., Bell No com. Owners. Box 684, Rivera.

ROWAN, 1900 Wilh. N.W. cor. 50x104. Pr. $7500 $1000 dn. Susp. TH. 7778

WASHINGTON Blvd. bus. cor $50 per ft. OWNER. 145 W. Washington.

INDUSTRIAL PROPERTY—For Sale and Exchange —56

NORTH HOLLYWOOD
INDUSTRIAL SITES
95x200 feet, $2500 up. Terms to suit. Near Southern Pacific Railroad and close to boulevards. For information see MR. JENSEN, 326 Wilcox Bldg., 2nd and Spring Streets. Phone VAndike 1553 or MUt. 5625.

FOR sale, 60 acres at Harbor City on Blvd. and P.E. R.R. $2500 per acre. Terms. MR. RICE. OX. 8097.

INDUSTRIAL PROPERTY—For Sale and Exchange —56

S.W. cor. 8 & Towne ave. 80x150. $90,000. Cor. Clanton & Essex. 50x150. $15,000. Cor. 16th & Essex. 80x150. $15,000. E. 8th, W. Wash. 100x150 $20,000. Paloma, nr. 16. 100x150 $20000. 80x149, E. 15, $10,000. Ransom. WE. 5802.

WAREHOUSE site 80x130, to alley, close in. See owner. L. J. Van Slyke, 172 W. 39th St.

FOR the best buys in Industrial property in So. Calif. See Mason, Cole & Co., 609 S. Grand. TR.6018

INCOME PROPERTY—For Sale —57

Home and $2340 Year
Brand new building. 4 flats 5 rms. each. Mahogany doors and finish, ½ inch oak floors, deadened. Artistic colored tile baths with stall showers. Unit gas furnaces. Very latest of everything and best construction. Just finished and 3 flats rented for $2340 year. 4 garages & deep lot. Building will produce $3120 per year. $5000 cash will handle and might take good "B" zone lot for part. Property is clear. Price $25,000. Call MR. GREGG.
BURTON & CO.
10th & Western. EM. 9171.

TO SETTLE ESTATE Snap for Somebody
4-family flat bldg. furnished. On West Adams near Western. Right in path of business district. Near theater and stores within a block. $11,000 cash will handle. For appointment with administrator call VAndike 3412.

Home Income Profit
Nearly new 12-rm. 2-story duplex and adjoining vacant corner lot. Suitable for flat bldg. Close in. fine view, north of Sunset near Beaudry. Real opportunity for thrifty couple. Act quick. Only $6500. Will consider exchange for $12,000 equity.
C. C. C. TATUM, REALTOR.
218 Merchants Nat. Bldg. MU. 3126.

Must Be Sold At Once
Wonderful bargain. Windsor Arms at 54th & Westminster Ave. 5 blks. west of Western ave. in the heart of Wilshire dist. Lot alone is worth the price I am selling it at. Price $55,000. $25,000 will handle it. Income $850 per mo. Owner on premises, 6761 54th st. Phone WA. 2593 or GR. 3372.

Stop! Look! Read!
Four-story new modern brick bldg. consisting of 40 apts., elegantly furnished and owned, 100% occupied. Close to Vermont & 8th st. Offered for sale at a sacrifice. Consider some exchange. I mean what I say. Address owner, H. box 172, Times Office. Courtesy to agents.

MUST BE SOLD
Improved income residential property near the Universities. Can be bought at a price that will show 12% on the investment of less than $4500.
Call MR. KAPPLER
OX. 6133 or Santa Monica 23343.

GREAT SACRIFICE
3-story mod. to the minute, new brick, 9 modern flats, in Wilshire dist. Leased (bonded) 5 yrs., $500 mo. Take $85,000; actually worth $95,000. No trades. $10,000 or $15,000 will handle bal. can be assumed. Deal direct own. GR.6310

Income $7440 Per Yr.
FULL PRICE ONLY $38,000. 2-sty. apt. house near Wilshire & Westlake. Beautiful, modern flats. Owner resident must sell 1st $20,000. 7%, $10,000 handles.
DYER & SON, INC.
650 N. Western Ave. HO. 5345

Sacrifice—Home Income
6-unit apt. house, splendid location. Completely and nicely furnished, 5 garages. No vacancies. Income $190 per mo. Price only $14,500. Easy terms. OWNER, 128 S. Ave. 57. GA. 4866.

Hollywood Bargain
Double bungalow, 5 & 5 rooms, 2 garages, rents $95; mtg. $3900 6% to 1940. Price $6500. W. Waugh, 1383 CHERRY AV., LONG BEACH.

BIG income value, $1000 cash, brings in $102 a month. Bal. $7500, $20 a month & interest. New building, 4 room double & 3-rm. bung. all furnished with overstuffed. 4375 S. BROADWAY.

INCOME SPECIAL
6 apts. Furnished. Income $205 mo. 8 zone lot worth $8000. Only $11,500. $3000 down. Best buy we ever had. IMPERIAL REALTY CO.

$200 MONTH INCOME
Price $12,500. Easy terms. 29-room apt. Near Washington st. Just hurry that's all. Conwell Gandy, 8310½ S. VERMONT. TH. 8107.

HOME & INCOME
2 flat bldg. 50 ft. each. 71st near Vermont Ave. $9000. Terms. C. J. Ribn, 824 WEST 8TH ST. TUcker 0100.

$25,000 CASH, assume $5000, 5 yrs. New brick business building, well leased. Heart of Huntington Park. 5%. Owner, Rt. 5, box 1108. Florence ave. MI. 3326.

BY OWNER. WONDERFUL 15-ft. cor. duplex, 14 rm. beaut. home & 4 bdrm. Wilshire & La Brea. $22,500 net. $8000 cash, $9000 mtg., 5 yrs. 5½%. Re cor clear. Call eves. WH. 6843.

WILSHIRE DUPLEX
12 large attr. rms. 3 bedrms. 3 car. 50x135. Inc. $1800. Reduced to settle est. $16,000. Terms. WH.4114

Apt. House Bargain
16 apts., furn., new, 90 ft. paved st. Take $30,000 cl. trade. $30,000 back loan time. 6% Owner. DU. 6523

PRICE $12,500. INCOME $200 mo. 9-apt. bldg. Furnished. Nr. Adams & Vermont. Owner east. Call me. Woodard, 5712 Vermont. TO. 2767.

$30000 HANDLES 645 ft. Ivans. 1-story leased 1 year, north of Franklin, nr. Beachwood Dr. Shown by appointment. GL. 0894.

BEAUTIFUL 16-unit bungalow court completely furnished, good income. Trade for lot or gone car or sac. for cash to mtg. Call Owner, UN. 5099.

10 Rm. Span. Dup. $10,500
$1200 cash, balance easy. Owner, sacrifice. 6460 W. 4th Pl. 13536

OWNER leaving city, must sac. 4 5-R. flat, nr. Forum Theater, inc. $223 mo. $19,000. Terms OR. 4907. Eves.

SNAP. MUST BE SOLD. 12 unit beautiful stucco court, furn. Income $535 mo. 109 W. 47th St.

BARGAIN AT THE $25,000 Breach
2 buildings, 10 apts., furn. Gd. inc. Address K. box 209, Times Office.

ON account of death of mortgagee, must sell my splendid income property at once. 595-038.

HANCOCK Park duplex. Income $3600 yr. Also have an apt. house & flat. Will consider exchange. WM. ELY, 2100 S. HOOVER BLVD.

4-RM., 4-family flat bldg., strictly mod. Cochran ave. Owner, BE. 7758. 1425 HOOVER.

GOOD home with income, apt. district. Best location. Call and see owner. 582 N. BERENDO ST., L. A.

EQUITY in up-to-date 4-family flat. See owner for cash price. 330 N. SPAULDING, Hollywood. OR. 3190.

BEAUTIFUL 10-room Spanish duplex, Wilshire dist. A bargain. See owner on premises, 1155 S. Harcourt.

5 RMS. furn., toilet, run. wat., shwr. 2 car. Nr. Topanga Beach. MU.6749.

CT. $17,600, inc. $3500. Cash, terms, ex. Owner. 103 E. AVE. 36.

SUBURBAN PROPERTY—For Sale —58

Finest Poultry Farm
CHAMPION RHODE ISLAND REDS
7½ acres, this side of Riverside on Valley Blvd.; beautifully located with the finest equipment that money can buy, and like new. Home of 6 rooms, 2 baths, and recreation, completely furnished. Piano, linen, silver—everything. Every chicken on place individually tagged. Investigate. MASS. CHUSETTS STATE COLLEGE OF AGRICULTURE. This will be a lifetime income producer. Actual cash value $35,000, but never mind the value—see it and tell us what you will give.
SEND FOR CIRCULAR.

PETER NOLAN & CO.
3272 W. PICO. EM. 8558

BIGGEST BARGAIN in Arcadia. Cut from $6000 to $4600. Half acre 92x205, with good 4-rm. stucco house (2 bdrms.); garage, orchard, chicken equipt. for 500. Excellent location, 3 blocks to stores & school. This is more than your money's worth. See it at once.
SCHWARZKOPF REALTY CO.
2636 Baldwin avenue.

1 North Santa Anita Avenue, 868 W. Huntington Blvd., ARCADIA
1 new scenic homesite remain at subdivider's prices in North Whittier Heights. Some of them large enough for commercial avocado or citrus orchard. Folder on request. EDW. G. HART, INC., 724 Van Nuys Bldg.

BARGAIN CABIN SITE
In L. A. city limits with beaut view and trees. Includes privileges in $100,000 clubhouse & golf course already in. $300. $75 cash, bal. easy terms. Mrs. Proud, 5465 Holly Blvd.

ON COUNTY HIGHWAY
Have 6¼ acres within 3 hrs. of L. A. I deal for turkeys, grapes, good elevation. $1450. $150 cash will handle. Address K. box 170, Times Office.

5 TO 7-YR.-OLD KADOTA FIG orchards. Income from start. Cheap water. Employ't if desired. 21 Arcade, 541 S. Spring St.

SUBURBAN PROPERTY—For Sale —58

PHONE YOUR WANT-ADS TO THE TIMES. NO CREDIT ARRANGEMENT NECESSARY. COURTEOUS, EXPERIENCED AD-TAKERS. DAY AND NIGHT. WILL HELP YOU WITH YOUR COPY, IF DESIRED. MEtropolitan 9700.

$2750—6-room house, on lot 50'x153'. Owner, 3130 Falling Leaf ave., Wilmar, Calif.

$1000 equity for sale in choice Flintridge lot. Price $5000 if sold immediately. Phone Colorado 7283.

3 ACRES San Fernando Valley, clear. Very best soil. Worth $6000. Take $2500 net. See owner, TU. 3003.

Altadena
BEAUTIFUL country home facing mountains on Mendocino st., lot 75x300. 6-room stucco, 3 bedrooms, chi. garage, sprinkling system. A real home. Price reduced $3500 for quick sale. See owner, 121 S. Olive ave., Alhambra. Phone 294.

Arcadia
STOP at 819 Golden West avenue, Arcadia, and see one of the prettiest homes in town in the handiest location. 1-4 block to boulevard and car line. OWNER.

Culver City—Palms
FOR SALE—
$4420 equity on $10,000 corner lot on two blvds., Culver City. Give me offer. 211 E. 25TH ST., Long Beach

El Monte
EL MONTE
Offer rich soil, abundant cheap water for kitchen, gardens, low priced land, good schools, cool summer climate, no hot winds, low taxes, fast transp., on big red cars, 7 paved blvds. to trade; consequently drive with the sun at your back. 30 min. from 7th & Bdwy. Write El Monte Chamber of Commerce.

FOR SALE, 4 lots, 8 years old. Shaded walnuts. Gas, water and electricity. $2000 up. Will build to suit. Terms. Lambert & Hayes, 228 W. Main st., El Monte. Phone 292.

Gardena
FOR sale, 20-40 acres, $1200 per acre. $7000 to $9000 cash.
Blvd. frgs. 10 A., $2000 per A., tms. $500.000 cash value. Trades.
1001 W. Palm av. Gardena. Ph.1041

Owensmouth
NEW 5-rm. stucco, $6000. A great sacrifice. Double garage. Strictly modern, with 1000 chicken equipment. Commercial acre 100x300. Located on paved blvd. 3113 Saticoy ave. Call AL. 2129 for particulars.

Monrovia
FOR SALE—7-rm. stucco home, Monrovia foothills, take clear lot, part paymt. Owner, 845 Crescent ave., Monrovia.

BUSINESS corner 100x180 on P. E. car line, 1 blk. east of Myrtle ave. Reas. Terms. P. O. Box 526, Arcadia

Palos Verdes
PALOS VERDES LOT, SIGHTLY view, ⅓ price. 3997 Wall. HU.4745-J

Sierra Madre
A city without clamor or noise. Free booklet. Humphries, Realtor.

South Gate
7-RM. Eng. stucco, 3 bedrooms, large lot; double gar. Priced to sell on E. Z. terms. Drive to 9445 San Luis st.

Westwood
AT a bargain, lot 79'x222' adjoining Holmby Hills. Unrestricted view. Call Wells, VA. 7255, between 2 & 4 p.m., or BE. 6093, eves.

BEACH PROPERTY—For Sale —59

BEACH HOME
For sale. At Balboa. Cozy home of 7 large rooms on Bay Island with an extensive beautiful view of Balboa Bay, mountains and peninsula. Home known as Modjeska's "Little Arden." Fine boating, bathing and fishing. Will consider exchange of property in the west end of L. A. as part payment, plus cash or T.D. Address owner, Edward Dvorak, Box 169, Balboa, Calif.

PALISADES Del Rey residential income lot worth $3500. Will sacrifice to quick buyer. C. W. Waugh, 1383 CHERRY AV., LONG BEACH.

BIG income value, $1000 cash, brings in $102 a month. Bal. $7500, $20 a month & interest. New buildings, 4 room double & 3-rm. bung. all furnished with overstuffed. 4375 S. BROADWAY.

Balboa
Balboa Island Home
North bay front corner, modern, furnished, 5 rooms, $9000. Will take good lot, or good closed car, for part. mortgage back. Phone J. C. Barrington. Terrace 6167, Pasadena.

Hermosa Beach
FINE 3-bedroom cottage, few feet from ocean; or will rent 3000 month, July, August. Owner there Sat'day & Sunday. 28 5th. Hermosa.

HERMOSA Beach houses or lots. Sell, rent, exchange. You have rent? See A. Baird, 1107 Strand, Hermosa Bch.

FURN. 3-family apt. near ocean, worth $10,000, only $6000. Owner. UN.8615

Manhattan Beach
SAC. $2000 LOT NR. PIER FOR $1500
$100 cash, $20 mo. No. 2715.
Terms on Ocean View lot $100 dn. $10 mo. R. KUHN, 1108 Manhattan Ave., pt. Redondo 8031.

FOR sale, new 3-rm. house close to ocean, small lot, st. work pd. $1850. $150 down, terms. 420 31st St. MANHATTAN BEACH.

HARBOR PROPERTY—For Sale —60

Torrance
10 ACRES, cut 56 lots, near Torrance & Doheny plants. $25,000. Terms. Torrance Dev. Co. Ph. Torrance 172.

POULTRY AND RABBIT—Ranches for Sale —89

EXHIBITION HOME
A place de luxe for the one who appreciates a suburban home of the better type. New Spanish stucco with 5 beautiful rms. and breakfast rm. Garage is detached from house. Quarter-sawed oak floors, sunken living rm. with beamed ceiling. Ivy-finish paneled mahogany doors fully cedar lined closets, built-in ice box, tile sink and bath, shower, double garage, sprinkling system, lawn & flowers all in. On paved blvd. Assessments paid. ½ blk. to street car stop, 5 miles to heart of Hollywood. 15-minute drive. A country home for the business man. Only $7850, total price, $1500 cash will handle. Terms 5 yrs. Can also be shown any day includ'g Sundays.
ROCKWELL SMITH
5600 VAN NUYS BLVD., corner of Burbank Blvd., Van Nuys, Cal.

HOMESEEKERS. See SUNSHINE FARMS before locating. Little acres at low prices; terms, $10 mo. up. Plenty water, gas, elec., streets in. Good schools, stores coming up fast. Selling rapidly because you can hold a city job and live here. Third unit not opening. HOUSES ON IMPROVED LITTLE FARMS. Drive out any day. Go out Whittier Blvd. to Atlantic ave. in Belvedere Gardens; turn So. ½ mile to Telegraph Road, then east on Telegraph Road straight thru Santa Fe Springs 1 mile to SUNSHINE FARMS. LOFTUS LAND CO., INC., Owners. Rm. 819, 215 S. Spring st.

WILL sell my 2 1-4 acre poultry farm on paved street, pressure irrigation system, gas, electricity, on easy terms. $2500 cash and $295 down payment; total price $1575. Big yields of vegetables, fruit of all kinds, berries, etc.; no pioneering. Best schools up to junior college 10 minutes away. Wonderful country homesite. Postcard will bring full details. Address HG. box 450, Times Branch.

MR. RABBIT MAN
Would $2100 net profit per year interest you in raising rabbits, under our successful plan? Send for illustrated folder, just off the press.
EDWARDS & WILDEY CO.
304 FINE ARTS BLDG.
811 W. 7TH STREET

8 Acres For Turkeys
in region with good elevation, no fog, no excess heat. Domestic water, good marketing cond. 400 ft. on county highway, 57 min. from L.A. Take $1500, $200 cash. $15 mo. pymts. No agent. Address G. box 176, Times Office.

TRADE poultry ranch in Corona, 6 2-3 acres, four-room tile stucco house, tile garage, eastern type poultry house, 2000 capacity. Value $7500. Trade for equity $3000 for automobile or more acreage. Louise Taylor, 1140 W. 10TH ST., CORONA.

WIFE LEAVING. Giving up my 2½ ac. small ranch. Fine grapefruit crop on trees if property sold before frost. Good poultry and family living quarters; 650 laying hens $5600, good terms to right man. Address R. box 81, Times Office.

Over 10 Acres—$1500
$200 cash, bal. easy. Fine turkey country with no fog or extreme ht. Good vegetation and marketing conditions. Bargain for someone. Address H. box 190, Times Office.

$1000 PUTS you in possession of dandy poultry ranch nr. L. A. Well stocked & paying dividends. Address K. box 82, Times Office.

TWO fully equipt. chicken ranches, Weekly Colony. Sell or trade. Prefer Glendale. Consider renting one. Wilson, 20250 Roscoe st., Owensmouth.

WHY DRIVE MILES? See the Poultry Ranch specialists, Kelley Realty Co. 1348 Valley Blvd., ROSEMEAD.

WANT HOUSE for 3½ A. chickens. 9 rms., well, plastic area in Belvedere Gardens; turn So. ½ mile to Telegraph Road, then east on Telegraph Road straight thru Santa Fe Springs 1 mile to SUNSHINE FARMS. LOFTUS LAND CO., INC., Owners. Rm. 819, 215 S. Spring st.

POULTRY AND RABBIT—Ranches for Sale —89

FONTANA chicken ranch and orange grove with modern ideal home for sale or rent, furnished or unfurnished. Priced below cost. Reasonable terms. No agents. Address Owner, box 565, FONTANA, CALIF.

25 down, $10 per mo. buys one acre, price $1800. Loam soil, irr. and city water, gas, elec. GEO. STENGAARD, REALTOR, 211 First Nat'l Bldg., Pomona.

CHICKEN ranch 80x150, $4000. Furn. inc. 4912 E. Center st., Lennox.

COUNTRY PROPERTY—For Sale —91

Antelope Valley
MONEY to be made in LAND. Will show and sell you about 8½ acres of highly improved orchard. This year's crop is around $2000, belonging to purchaser. Most liberal terms. $850 per acre. Crop will pay out contract and you'll win. Write or phone for full particulars to WA. 3867. M. A. COPPS, 2831 Leeward avenue.

40 ACRES $12.50 Per
$500—Rich soil, level, now in grain. Domestic water 65 ft. Worth $1500. Must sell quick. Easy terms. 1110 PAC. MUTUAL BLDG. Phone MU. 8422.

OWNER broke, must redeem by June 1. 160 A. rich, level, big well, electricity, fully impr. $46 per A., worth $7200. $2000 cash & some trade. RM. 315, 403 S. HILL ST.

SOUTHERN Pacific R. R. lands. Los Angeles, Orange and San Bernardino counties. Frank B. Rutledge, local Sales Agent, Lancaster, Cal.

Redlands
FOR Sale, beautiful home located in most exclusive section of Redlands. Phone Redlands Heights. Car at door. 9 large rooms, 3 fireplaces, 2 baths, furnace, heat, lawn, trees, shrubbery, all kinds of fruits. Fine location for residence, old people' home or children's home. Will sacrifice for cash or equity. Sioux City, Iowa, or vicinity, or local property. P. Christensen, 1233 W. Miland ave., Redlands, Calif.

San Fernando Valley
FOR SALE
Approximately 35 acres in San Fernando Valley, bounded on the North by Webb street and on the east by Osborne Blvd. Attractive price to right party. Terms. Owner in city. TR. 8706.

18 ACRES in 6-yr. walnuts on Van Nuys Blvd. in business zone. N.W. corner of Valerio & Van Nuys Blvd. $2550 per acre. Will take $10,000 down. Terms. OWNER, 6398 Van Nuys Blvd. Van Nuys 122-J.

OUR "best buy" now. 20-acre corner, 1300 ft. frontage paved street, near high school, underpriced for quick sale. Very easy terms, $900 per acre. Harry R. Bevis, 6330 Van Nuys Blvd., Van Nuys.

20 ACRES mature grove, about half bearing, on paved. Bargain. Van Nuys Land & Dev. Co., Provident Bldg., Van Nuys. Ph. 100.

Chance For Large Profit
We have 20-acre subdivision just a few miles from Los Angeles industrial district, roads, water and gas all in. Price only $40,000, easy terms, one-fifth cash. Subdivision must be developed; 2 or three live-wire salesmen with few thousand cash can make real profit out of this deal. See
Jacob Stern & Sons, Inc.
TRinity 4041. 603 Haas Bldg.

BEST SMALL FARM BUY
60 homes just completed for people who have looked Southern California over for best small farm buy. Hundreds of others have bought

REAL ESTATE—
For Exchange
Miscellaneous —17-B

I WANT A RANCH
FOR MY BUSINESS CORNER
ON VINE STREET
137 ft. by the Bank of Italy
THIS IS THE BUSINESS BLOCK
IN THIS WHOLE WEST
MY PRICE OF $1[illegible]
is absolutely reasonable
with small payments
from old owner
I will pay full commission
to agent.
Ph. OR. 8275. 924 N. Rossmore

SAN DIEGO FOR LOS ANGELES
387 subdivided acres 20 minutes
miles north of Grant Park in
limits of San Diego at foot of
1000 feet from Los Angeles
ego Coast Highway.
foothill and view property.
$250 each. Can get
appraisal. Liberal terms.
Subject to $20,000, which
will assume one
income. Subdivision
NETTLESHIP-TYE COMPANY
Pacific Beach, Cal.

Clear Hollywood
7-rm. 2-stv. on Plymouth
ft. Lot 50x150. Owner
close in. Exchange
residence lot of equal
modern home can
Must be exclusive
SEE JACK
WRIGHT & BECKER
3000 Wilshire Blvd.
GROCERY BUSINESS
Wanted for Arcadia
1 acre. Avocados
fruits & berries. Good
garage, chicken
bathroom. Price $12,000
cery stock not under
consider Hollywood
Corp., 5319 Lankershim

Lots Wanted
To Build Homes On
Will exchange for
edge Trust Deeds on
business lots in fine
must be clear.
OWNER, Westmore

$14,500 EQUITY
Handsome Spanish
stage Dr. 2 lge. bedrms.
for $15,000. Owner,
sire, fully tiled kitchen
Take good income
J. T. CONNELL.

TAKE clear eastern or
$00 equity in sixty-room
Owner, Box 155
roof, 50x30 brick
lot. Room for another
Ph. OR. 7663.

SAN DIEGO
$250 each. Can get
appraisal. Liberal terms.
Subject to $20,000, which
will assume one
income. Subdivision
NETTLESHIP-TYE COMPANY
Pacific Beach, Cal.

Clear Hollywood
7-rm. 2-stv. on Plymouth
ft. Lot 50x150. Owner
close in. Exchange
residence lot of equal
modern home can
Must be exclusive
SEE JACK
WRIGHT & BECKER
3000 Wilshire Blvd.
GROCERY BUSINESS
Wanted for Arcadia
1 acre. Avocados
fruits & berries. Good
garage, chicken
bathroom. Price $12,000
cery stock not under
consider Hollywood
Corp., 5319 Lankershim

Lots Wanted
To Build Homes On
Will exchange for
edge Trust Deeds on
business lots in fine
must be clear.
OWNER, Westmore

$14,500 EQUITY
Handsome Spanish
stage Dr. 2 lge. bedrms.
for $15,000. Owner,
sire, fully tiled kitchen
Take good income
J. T. CONNELL.

TAKE clear eastern or
$00 equity in sixty-room
Owner, Box 155
roof, 50x30 brick
lot. Room for another
Ph. OR. 7663.

To Loan—
Money
Real Estate Improvements —75

7% INTEREST
60% VALUATION
WE MAKE OUR OWN APPRAISALS. IT DOES NOT COST YOU ONE CENT UNLESS WE MAKE THE LOAN.
No Monthly Payments
Loans Closed Promptly
DON'T LOSE COURAGE. MAKE ONE MORE TRIAL BY SEEING US AND YOUR FAITH IN HUMANITY MAY INCREASE.
WE DO EXACTLY WHAT WE ADVERTISE
Guardian Investment Corporation
811 Van Nuys Bldg.
TRinity 7561

60%
BUILDING AND REFINANCING
LOANS
LOW COST
OUR OWN FUNDS
NO ESCROW OR APPRAISAL FEE
THE AMORTIZATION MORTGAGE COMPANY
1008 Security Title Insurance Bldg.
A30 W. Sixth st.
TUcker 4429.

7% LOANS
Straight Or Amortized
Immediate Action!
Immediate action.
Meline Bond & Mtg. Co.
706 S. Hill st. TR. 6451.
BRANCH OFFICES
420 E. La Brea. OR. 8907.
5010 W. Adams st. OR. 8208.
5068 Hollywood Blvd., Hollywood.
300 Wilshire Blvd., Santa Monica.
1408 Huntington Drive, S. Pasadena.
102 S. Maryland, Glendale.
1427 Santa Monica Blvd., Bev. Hills.

LOT OWNERS
We will lend you all the money to build a home on a clear lot located in Los Angeles or vicinity.
7%—Refinancing—8%
Torrance Finance Co.
830 West 6th St. Suite 1224.
TRinity 1247.

5½% Straight Loans 6%
on desirable new improved REAL ESTATE.
construction loans at 6% & 6½%.
Real estate loan correspondents
Lincoln National Life Ins. Co.
SMITH & SONS, INC.
1100 Security Title Bldg.
5th & Grand. TUcker 6791

Money, Money, Money.
We make building or completed loans. Both first & seconds. 7 & 8% money. Immediate action. See us first.
ROBERT A. KLEIN & CO., INC.
6601 Wilshire Blvd. ORegon 1941.

Loans to Build Homes
and to remove encumbrances. Repay monthly. Low costs—low interest. STATE MUTUAL BUILDING & LOAN ASSN., 722 S. Spring st. [illegible]

LOANS
On Real Estate
MR. ARTHUR. DU. 2009
KELLS & GRANT
WILSHIRE AT WESTERN.

5½% LOANS 6%
INSURANCE FUNDS 3 & 5 YRS.
Residential and income properties.
Guardian Mortgage Corp.
630 Sun Finance Bldg. VA. 8413.

MONEY IN ONE DAY
5% PER YEAR AND UP
FREE ESCROW
NO APPRAISAL
$50. $100 to $9000 on vacant lots or real estate acts. Cash for T. D. in mtgs. MU. 4369. 345 S. Hill.

$200 FOR REAL ESTATE LOANS
before borrowing elsewhere. Repaid $10 per thousand per month, including interest. Can complete mortgage and trust deed. No appraisal fee.
SYNDICATE MORTGAGE CO.
TR. 8684. 402-10-11 Sun Finance Bldg.

PHONE YOUR WANT-ADS TO THE TIMES. NO CREDIT ARRANGEMENT NECESSARY. COURTEOUS, EXPERIENCED AD-TAKERS DAY AND NIGHT. WILL HELP YOU WITH YOUR COPY. IF DESIRED. Metropolitan 9700.

7% MONEY
On liberal appraisal available for construction or refinancing loans up to $25,000. Call in person. Angeles Securities Corp., 204 Nat'l City Bank Bldg. 5th and Spring.

MONEY IN 1 DAY
$100 to $10,000 on R. E. & equit. in vac. lots. Bring papers; buy mtgs. & T.D. 310 Story Bldg., 610 S. Bdwy.

IMMEDIATE funds available for good construction or refinance loans at less than 7%.

To Loan—
Money
Real Estate Improvements —75

READ THIS
5½% and 6% MONEY
BUILDING LOANS
6 MONTHS TO 3 YEARS
REFINANCING LOANS
If you have a high-class proposition come to us and we will explain our new low rate, low cost plan.
Walter C. Hartman & Co.
429 Van Nuys Bldg. TR. 9139.
Beverly Hills Office
Where You Can Park.
228 N. Beverly Drive. OX. 0508.
BEVERLY HILLS REPRESENTATIVE
THOMAS MORTGAGE CO.
Financial Correspondents
Prudential Insurance Co.

MONEY
5½% and 6%
INSURANCE FUNDS
LIBERAL PREPAYMENT
CONSTRUCTION LOANS 7%
Thomas Mortgage Co.
CORRESPONDENT
PRUDENTIAL INSURANCE CO.
810 S. SPRING. TR. 3946.

Quick Action!
MONEY TO LOAN
AT 7% & 8%—ANY AMOUNT
THREE YEARS STRAIGHT
OR PAYMENT PLAN
ON RESIDENTIAL, BUSINESS INCOME & VACANT PROPERTY
SECOND LOANS, 12%
FREE APPRAISAL
Campbell & Schmidt
MORTGAGE CO.
507 Edwards & Wiley Bldg.
6th and Grand. TRinity 0924.

GET A BANK LOAN
NO COMMISSION
We have funds available for building or refinancing loans in any amounts and good properties.
Apply at any one of our 5[illegible] offices
CALIFORNIA BANK
Mortgage Loan Department
629 South Spring St., Los Angeles.

5½ and 6% LOANS
Unlimited Funds
FOR desirable residence, business and income properties desirably located in Los Angeles and vicinity. Prompt action. No charge for appraisal or escrow.
Winter Investment Co.
11TH FLOOR, VAN NUYS BLDG.
7th & Spring sts. Phone TR. 3071.
NEW YORK LIFE INS. CO.

5% TO 6%
FOR HOMES AND INCOME PROP.
NO DELAY OR RED TAPE
HAVELOCK C. BOYLE
215 WEST 6TH ST. TU. 1368.
LOANS PLACED WITH THE PENN MUTUAL LIFE INS. CO.

HEAVY REFINANCE
ALSO
100% Construction
Heavy 60% refinance loans made on apts., hotels, business bldgs., & residences. Also 100% construction loans made. Prompt service. Private to all loans. 225 SO. CENTRAL AVE. Glendale. Phones Capital 5314 & Glendale 3125.
Chesley Finance Corp.
315 W. 9TH STREET
VA. 2062.

100% Construction Loans
$1000 to $25,000.
24-hour service, no applications necessary unless loan is made.
PAID-UP CAPITAL AND SURPLUS OVER $129,000
BUILDING LOANS
$2500 to $50,000
Our own funds at current rates. No amortization. Immediate action. Also loans on completed property.
ASSOCIATED MORTGAGE CO.
OF LOS ANGELES
616 Bank of Italy Bldg.
TRinity 0564.

5%—6%—7%
Completed and Buildings Loans
DAVIS MORTGAGE CO.
Agts. U. S. Mtg. & Trust Co., N.Y.
307 Chapman Bldg. TRinity 6141.

5½% MONEY 6%
For desirable residence, business and income properties desirably located in Los Angeles and vicinity. Prompt action. No charge for appraisal or escrow.
CASLER CO. 1004-5 Guaranty Bldg. Hollywd. GRanite 8290.

SAFETY LOW COST
ASK ABOUT "PLAN B"
Also 8½-9% Straight and Amort. EQUITIES
BOND AND MORTGAGE CO.
523 Sun Finance Bldg. TUcker 9987.
PLENTY OF MONEY FOR RESIDENCE. APTS. PLATS
In sums of $2500 and up.
BUILDING LOANS
CONSOLIDATED MORTGAGE CO.,
508 Washington Bldg. TU. 2338.

QUICK ACTION
Straight or monthly payment loans.
FIELD BLDG. & LOAN ASSN.
1072 N. WESTERN. HO. 5493.

12% Trust Deed Money
Amounts of $1000 and up.
Wm. McBurney, Jr.
816 Pershing Sq. Bldg. VA. 2001.

LARGE OR SMALL
Building and refinance loans.
R. A. HARRISON & E. B. HARRISON
117 W. 4th St. VA. 2761.

PRIVATE money to loan. 1ST MTGS. & 2nd T.D's. Fair int. rates. Also have $2000 to $10,000 for vacant. WA. 4563. Eve. OR. 5858.

MONEY TO LOAN ON IMPROVED real estate. GOOD 6% only. No delay. ROBERT MARSH & CO. INC. 200 Marsh-Strong Bldg. Loan Dept.

MONEY to loan on vacant property. Prefer Hollywood, Beverly & Westwood, 8%. Call Mr. Cheesman, OX 4111.

WE make straight, monthly payment and construction loans.
HOME BUILDERS' FINANCE CO.,
706 BLACK BLDG. VA. 2885.

UNLIMITED 6%, 7%, 8% money to loan on good bus. prop. & San Fernando Valley homes. Chimerdis. 623 Consolidated Bldg. VA. 4588.

6%, Our Own Funds, 7%
HAMILTON MORTGAGE CORP.
SUNSET & CAHUENGA HE. 3165.

7% LOAN, private money. No bonus. Principals only. J. Mourres, Rm. 14, Hollywood News Bldg.

7% PRIVATE MONEY
For Improved City Property.
D. P. Anderson, 919 Pacific Mut. Bldg.

5% to 7% loans, bus. & res. prop. W. ROSS CAMPBELL COMPANY 712-14 South Spring st. TR. 9141.

$2000. $25,000, comm. bldg. loans. Westside. Also 2nds. F. N. Evaris. 606 Van Nuys Bldg. VA. 9259.

AMOUNTS $1000 to $10,000, city or country. Vawter, 622 Grant Bldg. VA. 9247.

OWN funds to loan, 6½% & 7% on 2d & 1st mtg. strait 3 yrs. TR. 9371.

PRIVATE money to loan on homes. $2000 to $8000. Mr. Berry, 4700 CHARMAN. TR. 3878.

EASTERN man has $25,000 to loan at 6% on good W. side property. $3500 to $10,000 loans preferred. TU. 2022.

6% CONSTRUCTION loans. First & seconds, refinancing. 708 BUILDERS EXCHANGE BLDG. VA. 6263.

Liberal Vacant Loans 8%
Murdock, Beverly Hills. OX. 1817.

8%
100% loan, refinancing, lot payoffs. 348 Belmont ave., Fl. 2439.

Quick action. No appraisal fee. OR. 7504.

PRIVATE MONEY TO LOAN
1ST & 2ND MTGS. ON IMPROVED SECOND MONEY FOR INCOME OR BUSINESS PROPERTY. VA. 6842.

I MAKE 2ND LOANS at current rates. W. HINDS.

$5000 TO $10,000 to loan on good home or income property. HE. 3585.

$5000 TO $15,000 to loan on residence or income property. TU. 2054.

PRIVATE money to loan, 6% & 7%. Vacant lot loans & 2nds. DR. 7385.

$2000, $3000, $5000 & $6000. Matley Guaranty Bldg. OR. 8421.

REAL MONEY, who wants it? KITTS, 1130 Story Bldg.

PRIVATE MONEY
$20000. MR. HANSEN. RO. 6499.
$5000, $6000, $7000 on good city vacant or improved. VA. 2766.

To Loan—
Money
Real Estate Improvements —75

60%
Straight Loans
7% Interest
OUR OWN MONEY
IMMEDIATE ACTION
A photograph of the property accompanying the application will help us to give you prompt service. Call, phone or write for information.
Continental Bond And Investment Company
1001 Security Title Insurance Bldg. TR. 1477.

STRAIGHT & Amortized Loans 5, 6 & 7%.
R. H. Arnold Co., Inc.
301 Rives-Strong Bldg.
TRinity 5287.

PLENTY of 7% private money to loan liberally on good property. Have done nothing else for 6 yrs. so please get our figures before closing. WESTERN AVE. REALTY CO., INC. 3468 W. 6th st. DU. 4618.

CAN finance your new construct. 100% with 60% first mtg. at 7% and bal. on second, 8%. Also make payoff on lot. No deal too big. Ask Guertin, 1760 Wilcox ave. GL.6141.

SIX PER CENT MONEY
$2500 to $25,000
Seven Per Cent.
$2000 to $30,000
MOYER, 412 Title Ins. Bldg. MU.8505

MONEY TO LOAN
La Bonte & Ransom
QUICK SERVICE
122 N. LARCHMONT. GL. 2161.

ANY amount $5000 to million on imp. properties and for bldg. purposes.
F. W. V. MINES & CO.
A. P. REAL. Mgr. Loan Dept.
1001 Stock Exchange Bldg. TR.8434.

$50,000, 7%, private money, straight 3-yr. loan. Prefer business, apt. or flat property. Will divide. No appraisal fee or red tape. Mr. Sherwood, 631 Security Bldg. TU. 2478.

SECOND MORTGAGE MONEY
Private funds—$35,000. Will divide. TR. 3371.

BUILDING loans, also private money for refinancing & buying T.D.'s & mtgs. A. V. CURRY, TU. 8839.

PRIVATE money to loan on improved property or vacant. 534 N. Curson Ave. OR. 3585.

PRIVATE MONEY TO LOAN. 656 N. CURSON AVE. HOLLY. WH. 6673.

Industrial & Commercial —73A

ALL business, industrial and personal loans. Confidential. GOODELL & CO., 548 S. Spring. Est. 1903

Furniture Loans —75-A
CHEAP EASTERN MONEY
HE. 9253. GL. 5307
NO DELAY. 12 MO. TO PAY.
Will loan on household furniture. Easy terms. Quick action. Low rates. Loan direct. 324 Gaylord Bldg. VA. 1339

MONEY to loan in amounts from $10 to $300 on furniture & pianos. Rm. 215, Haas Bldg.

FURNITURE LOANS. DAVIDSON, 307 CITIZENS NATIONAL BANK BLDG.

Diamonds, Jewelry —75-B
$ $ $ $ $ $ $ $ $ $ $ $ $
10 MILLION DOLLARS TO LOAN
Diamonds and Jewelry
Lowest Rate of Interest
Pledges Held 12 Months
PRIVATE PARLORS FOR LADIES
PROVIDENT LOAN ASSOCIATION
New Orpheum Bldg.
Entire 3rd Floor
846 S. Broadway
LARGEST LOAN ASSOCIATION IN THE WORLD
BARGAINS IN UNREDEEMED DIAMONDS AND JEWELRY
$ $ $ $ $ $ $ $ $ $ $ $ $
MONEY TO LOAN
Diamonds & Jewelry
LOWEST RATES OF INTEREST
Business strictly confidential.
Pledges held 12 months.
84 STORES
IN LOS ANGELES
A. B. COHN & BRO.
3rd FLOOR PANTAGES BLDG.
7TH AND HILL STS.
LADIES' DEPT.

MONEY TO LOAN on diamonds, jewelry and other valuables.
References, leading banks & jwlrs.
Courteous, private, confidential.
Lowest rates. Estab. 1903.
LADIES' DEPT.
MAGNOLIA CO.
334 CITIZENS' NAT. BANK BLDG.
Corner 5th & Spring.

MONEY TO LOAN
On DIAMONDS, JEWELRY.
LOWEST RATES. CONFIDENTIAL.
Diamond Dept. 4th floor.
GLICKMAN & CO.
210-211 LOEW'S STATE BLDG.
2D FLOOR, 7TH & BROADWAY.

Salary Loans —75-E
LOANS TO SALARIED PEOPLE
CARTER B. CORDNER
5300 Wilshire Blvd. OR. 5701.

LOANS to wage earners on the CITIZEN GUARANTY PLAN
1023 S. Broadway.

QUICK MONEY in small sums to people steadily employed; no indorsers necessary, 403 Haas Bldg. 7 & Bdwy.

AUTO LOANS—
and Financing —75-C

AUTO LOANS
$6 Per $100
ON ANY AMOUNT BORROWED
No Insurance Required
CONTRACTS REWRITTEN
MONEY IN 5 MINUTES
L. L. MIDDLECOFF
1811 S. Figueroa WE. 2594

AUTO LOANS
$3,000,000
Cheap Eastern Money
to loan on high-class automobiles, at rates impossible for Brokers, who loan the capital of SMALL FINANCE COMPANIES, to even approximate. We do not pay exorbitant discounts, therefore, our clients benefit.
NO INSURANCE REQUIRED
NO CONTINGENT FEES
"Pinks" always in our office for immediate delivery, where payments are invariably received.
INC. MOTOR OWNERS
1441 Vine, near Sunset. GR. 7888.

Save Money. Save Time.
"The O.K. System"
1032 S. FIGUEROA. WE. 5493.
328 S. WESTERN. WA. 6345.
6026 Hollywood Blvd. HE. 1253.
813 S. Figueroa. VA. 1921.

AUTO LOANS
DONALDSON PLAN
SECURITY MOTORS FINANCE CO.
900 W. First st., cor. Hill. VA. 6128.
6013 Sunset Blvd. HE. 7789.
NO loan too large or too small.
U drive auto, pay back 1 to 18 mos.
Harrison Finance Co.
2820 S. FIGUEROA. WE. 4164

AUTO LOANS
"METROPOLITAN WAY"
1932 S. FIGUEROA ST.
PRIVATE money on your car or what have you? Don't see car. GL. 8307.

MONEY WANTED—
Real Estate, Collaterals —76

WANTED—$5000 1ST MTG., 3 YRS. on a beautiful new stucco residence just completed and sold. Will pay 8% and 2% bonus.
WESTERN BUILDING CO.
11328 S. VERMONT Sun. TH. 9407

$7500—12% INT. T. D.
New 2-story 32-room stucco apt. bldg. near Western & Hollywood. Lot 50x150 ($20,000 1st.) Value $50,000. Call VA. 2062.

WANTED—$6000, 1 year, 2nd T.D. on bungalow court. Value $45,000. Approx. $17,000, pay $200 monthly. KASS & RUBEN, 814 Quinby Bldg. VA. 1825.

WANT $2500 private loan on 15 A. almond orchard, conservative value $7500. Three yrs. 8%. J. J. James, 3659 First St., Los Angeles.

HAVE 10 lots, val. $25,000, clear. Want $45,000 on 10 7-rm. mod. class stucco, to be built. Pay 5—3% Brokers gets busy. OR. 2330

WE need four 2nd loans. $3000, $3606, $3000 & $4500. All good, 1 yr. at 8%. Owner. VA. 3282.

$11,000 1st mtg., str. 3-yr. loan. Int. payable quarterly. 595831.

MONEY WANTED—
Real Estate, Collaterals —76

American Mortgage Co.
"California's Most Successful Mortgage Company"
1049 South Hill St. WE. 9131.

$1000—8%. First mtge. gold notes secured by new modern apt. bldg. in the finest sections of Los Angeles. We have established an enviable reputation for this class of paper.
Send for circular containing full descriptions of a number of our latest issues.

$25,000—8%. 1st T.D. Maturity March 19, 1929. New 2-sty. brick 36-rm. 12-apt bldg., 4319 Price St., nr. Commonwealth. Lot 55x100. Value $50,000.

American Mortgage Co.
1049 South Hill St. WE. 9131.

WANT $500 each on 10 lots. 1st mtg., 3 yrs., 8% and 3% bonus. All improvements in and located between 3 car lines, schools and stores. 7 blks. W. of Figueroa Blvd. and 3 blks. S. of Vermont. Will mortgage separately.
North Guild Co. TH. 8407.
11328 S. Vermont Sun., YO. 3632.

LOANS
On Real Estate
MR. ARTHUR. DU 2009
KELLS & GRANT
WILSHIRE AT WESTERN

8% ON IMP. PROPERTY
Well located, occupied by owners in amounts of $2880, $3500, $3750, $4250, $4900. Interest guaranteed. 24 years. 317 Edwards & Wilcox Bldg. Phone TU. 8826.

WE OWN AND OFFER FOR SALE
Conservative
8% FIRST TRUST DEEDS, 8%
(First Liens)
TORRANCE FINANCE COMPANY
830 West 6th st. Room 1234.
TRinity 1247

WANT $4000, 1st mtg., 3 yrs., on Westmoreland corner 100x170, to 15-ft. alley. Rear of lot improved with a $15,000 pumping plant, will pay 8% and 1% bonus.
Vermont Water Co., TH. 8407.
11328 S. Vermont Sun. YO. 3632.

WANT $50,000 private money on Ocean Ave., Long Beach, ½ block to Virginia Hotel, 2½ blocks from end of new Belmont pier. Bonds voted May 1. Lot worth $100,000. 3-story, modern brick apartment. Box 459, Times Branch, Long Beach.

FIRST mtg. and 2nd Tr. Deeds for sale on owners' homes. Amts. of $3000 to $10,000; 5 yrs. at 7 & 8%. Principals and interest guaranteed.
GUARDIAN INVESTMENT CORP.
611 Van Nuys Bldg. TR. 7551.

WANT 1st mtg. on mod. home on good B zone lot in Western & Melrose, value $11,000.
Want $15,000 1st. Melrose bus. corner. Some improvements, value $35,000. 650 N. Western. HO. 5345.

FOR sale, trust deed note, unpaid balance $2750 @ 8%, payable $45 monthly, subject to 1st $3500 on owner's 6-room stucco bungalow and garages. Will discount $700.
Colonial, 5464 5th Av. Vermont 8362

WANTED: First mortgage loan of $45000. A 10-room duplex. In the heart of Hollywood between Vine and Santa Monica Blvd. Extra choice value $15,000.
Mr. Chapman, 631 S. L. ALDERMAN. 612 Security Bldg.

WANTED—$4800 1ST MTG., 3 YRS. on a beautiful new stucco residence just completed and sold. Cor. lot, 60x140. Will pay 8% and 2% bonus
WESTERN BUILDING CO.
11328 S. VERMONT. Sun. TH. 9407.

ONE of the oldest trusting companies in State needs $10,000. Financing money secured 200%, payable monthly. Wish to deal with private parties only. Address J. box 827, Times Branch.

$10,000—7% 1st mtg. Private money. No agts. Terms, long. Owner's income $75 per month. Bungalow court. Lot 50x150. Value $25,000. Mortgage $15,000. 717 Guaranty Bldg. Hollywood. Holly. 7002.

$8500, 3 YRS., 8, and bonus. First lien sixteen hundred acres. Value $50,000.
MOYER, 412 Title Ins. Bldg. MU.8505

$500 WANTED for 40 days, 10% bonus. Money secured by new auto & truck service. Address F. box 250, Times Office.

$14,000, ON first T.D., on vacant prop. valued at $70,000. Will give additional security. W. 3784 or address Apt. 207, 322 Arolo pl.

FIRST MORTGAGES FOR SALE
Beverly-Westwood dists. OX. 1194.
STANDARD MTGE. SEC. CORP.
1544 Sha. Chamberlain Bldg. Bev. Hills.

$16,000, 7% 1st T.D. on 3-story brick garage, value $35,000.
CITY BOND & FINANCE CO.
1121 Heilman Bank Bldg. TR. 2901

$3000 AT 8% interest wanted for 3 years on 4 room bungalow and separate 3-room flat. Value $6000. Gilford, 5464 5th Av. VE. 8362.

$4000 AT 8% interest wanted for 3 years, security 7 room stucco bung. & 1 room house.
Gilford, 5464 5th Av. VE. 8362.

WANT $4000 3 YRS.
8%—LIBERAL BONUS
RESIDENCE. CANN. OX. 2254.

WANT $10,000 on second at 12%. Bus. prop. worth $45,000, sub. to 7% 1st $15,000. 4435 Whittier Blvd. AN. 4446.

$3000 to $5000 for add. impts. on imp. ranch property, Lucerne Valley. Jim Sheppard, Lucerne Valley, Calif., or phone VA. 4561.

FOR SALE—T.D. of record. Due 1 yr. 10% int. Amt. $20,000, on Wilshire Blvd. frontage. Phone ALEXANDER. Fl. 2121.

CHANCE TO MAKE HUNDRED THOUSAND. Large acreage highly improved citrus groves, 7%. No bonus. Address K. box 326, Times Branch.

FOR SALE—$2500 first mtge. due one year. Also $1500 T.D. due one year. 11 mo. 10-R. res. Value $31,500. $900 1 YR. 12%. Repay $50 mo., sec. by $3000 to deeds as collateral. Address K. box 329, Times Branch.

$3500 1ST T.D., 8%. 2½ disc. 7-rm. English nr. Wils. on paved street. No agents. OR. 8268.

$350, 6 mos. Give 1st mtg. 8% int. 8% bonus. Address K. box 15, Times Office.

$35,000 1ST on L.A. income, 3 years, 7% com. & small bonus. See owner, 927 Pacific Mutual Bldg.

$3500 1ST T.D. on 6-ft. Broadway hr. Manchester. Valued $9000. Commission to agents. Mr. Wood, TU. 4580.

$4500 1ST T.D., interest 7 years, 2 houses on lot 50x150. Hollywood. Value $18,000. Klein, OR. 1241.

$3500, 1st mtg. 8%, new home, S.W. Phoenix Mortgage Co., 809 Edwards & Wilder Bldg. VA. 6555.

FIRST MORTGAGES FOR SALE
NORTHLAND MORTGAGE CO.
734 SECURITY BLDG. MU. 6331.

$85,000 1ST wanted on 3-story brick apt. bldg., income $19,000, 100% full. Private loan preferred. FI. 3815.

WANT $25000, 5, 10-rm. duplex. Main st., Compton. Val. $9000. J. W. Bridges, 208 W. 8th. TR. 8047.

$12,000 1ST T.D. Bal. 12-rm. Hollywood hillside home, appr. $25,000. Moral risk A-1. Fred T. Rimpau. WH.4618

$17,500 1ST T.D., 5% BONUS. 8% int. 3 yrs. Property sold $40,000. Responsible owner. OX. 7105.

$1600, 12% on mod. 6-rm. dbl., N. Normandie, subd. to 1st mtg. only. Value $16,000. 3184 Santa, Monicas.

Wanted private money for construction
MURPHY CONSTRUCTION CO.
1706 S. BROADWAY

$18,000 ON $80,000 mod. ref. bus. cor. 3 yrs. 7%. Principals only. No brokers. DR. 5465.

Private money wanted, $12,000, on Hollywood income. Phone evenings. GL. 2402.

WANT $7000 at 8%, 3 yrs., on Westlake home. Value $17,000. Owner. Value $17,500. No brokers. OX. 6234.

$3500, 1st mtg. 8%, new home S.W. Phoenix Mortgage Co., 809 Edwards & Wilder Bldg. VA. 6555.

WANT $7500, 7%, 3 yrs. from priv. party. Home loc. on Hobart bet. 3rd & 4th. Owner. OR. 1228.

$7000, 7%, 3 yrs., from private party on $15,000 duplex. W. Pico dist. Residence property. Owner. YO. 1675.

$9500—At 7 on triplex. Also $18,000 on 10-unit. Own. OR. 4673. TH.0679

$8000, 5 faces Wilshire Blvd. near Crenshaw. 2-R. house. WA. 2601.

$2000 2nd trust deed, 12% private party, inc. property. DU. 6040.

WANT $15,000 1st loan on 10-room residence on 4x172. Phone owner, DU. 6040.

WESTERN AVE. REALTY CO., INC. 3468 W. 6th st. DU. 4618.

$8500, 5 yrs., 1st mortgage on fully improved 3-acre country place. 7-rm. house, double garage. Write Box 334, OWENSMOUTH.

$10,000, 3-YR. 8 and bonus. Fifteen hundred acres. Good Glendale. Improved. Value $50,000.
MOYER, 412 Title Ins. Bldg. MU.8505

Wanted $15,000 1st mtg. 7% 3 yrs. Security worth $45,000. Principals only. Box 324, Times Branch.

WANTED: $4000 1ST mtg. on 3 flats, bonded at $7500. Value $12,000. Owner, 1212 W. 23rd st. Phone WEstmore 0192.

$4000, 1st mtg., 12%, on beautiful new 6-family flat, 11 rms. Lot 50x150. ($10,000 1st.) 1856 So. Verdun ave. Value $22,000. Carroll, VA. 3062.

WILL pay 12% & 3% for $2000 loan on 10-room home in Wilshire dist., valued at $25,000.
7014 BEVERLY BLVD. OR. 1297.

$16,000, 5% secured by highly improved citrus groves, 7%. No bonus. Address K. box 326, Times Branch.

FOR SALE—$2500 trust deed, due one year. Also $1500 T.D. due one year. 11 mo. 10-R. res. Value $31,500. $900 1 YR. 12%. Repay $50 mo., sec. by $3000 to deeds as collateral. Address K. box 329, Times Branch.

$3500 1ST T.D., 8%. 2½ disc. 7-rm. English nr. Wils. on paved street. No agents. OR. 8268.

$350, 6 mos. Give 1st mtg. 8% int. 8% bonus. Address K. box 15, Times Office.

$35,000 1ST on L.A. income, 3 years, 7% com. & small bonus. See owner, 927 Pacific Mutual Bldg.

$3500 1ST T.D., 8%. 2½ disc. 7-rm. English nr. Wils. on paved street. No agents. OR. 8268.

$350, 6 mos. Give 1st mtg. 8% int. 8% bonus. Address K. box 15, Times Office.

$35,000 1ST on L.A. income, 3 years, 7% com. & small bonus. See owner, 927 Pacific Mutual Bldg.

MONEY WANTED—
Real Estate, Collaterals —76

$375 BONUS
8% Int. 1st T. D.
Will pay $375 bonus for $7500 loan, 1st trust deed, 3 years, 8% interest. Security 4-family flat, 3 rooms in. Near Adams & Hauser. Call KLEIN, OR. 1241.

Exceptional Offer
$300 DISCOUNT
on $3000 1st mortgage, 6% quarterly. Secured by beautiful 7-room new modern stucco home in fine residential district. Act quickly if interested WEstmore 1274. 1013 S. HILL ST.

LOAN WANTED
$27,000 on apt. house, new clear, $45,000 building loan, brick store & $10,000, $1000 per mo. due 2 years. Reid, 115 W. Jefferson. HU. 4723.

$200 DISCOUNT. $3500 1st lien T.D., Security 5-rm. Spa. stucco. Full tile bath, stall shower, elec. refrigeration paved st., near school & Wash. Blvd. A guaranteed building loan. Alden. 4225 W. Wash. EM. 4119.

$6000 mtg., 6% sec. by 6-rm. res. in Westwood. $6000, T.D., 6% sec. by 7-rm. house in Westwood. val. $13,500. $12,500 T.D. 8% sec. by 2-sty. house. Carthay Center. MR. HAUN, OX. 6111.

PRIVATE party wants $15,000 for 3 years at 12% int. back of mortgage Co. loan of $30,000. Security good moral risk on Windsor Sq. private home, 14 rms., worth $80,000. OR. 5704.

WANT $3000 or $3500, 7½ or 8% 1st mtg. on 10 acs. San Fernando Valley, well worth $17,500. Also want $1000, 7%, 1st mtg. on Westwood lot, worth $2750. 3% com. GL. 2744.

$5000 WANTED by business man. Will pay high rate of interest. Gilt edge chattel mtg. on $25,000 worth of machinery & equipment. Address Box 564, Hollywood, Cal.

WANT $6000, 8% on Huntington Dr. home. W. Arcadia. Also $2500, 12% T.D. Casa Grande Grove, Pasa. Sterling 4879. Pasa.

$3500
To put mine on production. Amply secured by real estate. Address K. box 464, Times Branch.

$8750 1ST T.D. 8% interest, 2 years. Room & 2 bath modern home. Br. Beverly Hills. Value $12,000. KLEIN, OR. 1241.

$3000
To put mine on production. Amply secured by real estate. Address K. box 463, Times Branch.

WANT three men to help work placer. Water, timber. Inv. $250. Address K. box 290, Times Office.

BUSINESSES

HOTELS, ROOM'G HOUSES
For Sale, Exchange, Etc.
For Sale —81

HOTEL BARGAIN
FULL PRICE $2500
Classy corner brick, 44 rms., lobby, 50% private baths, elegant furniture. Long lease direct from owner. $7 per room.
ELMER INV. CO.
803 SO. FLOWER ST. MEt. 8417.

Hotel—$2000 Down
80-RM. HOTEL. PRICE $4500
Fine transient location, nice lobby, long lease at low rental. $2000 cash will handle. Act quick. Owner wants a good money maker. See Mr. Hunter, 223 Sun Finance Bldg. TRinity 7222.

BEACH HOTEL
Corner brick building, 50 rooms, 50% private baths. Price $50000. $2000 down. Cowper & Van Saanen, 601 Hibernian Bldg. 6th & Spring.

CAFE, HOTEL with lodge. Good income. Will take clear property up to $7,500. Address K. box 329, Times Branch.

12 ROOMS, hotel with lobby. Good location. Near rent, long lease. Bath and toilet. Near grammar schools and P.E. car barn. Will be completed soon. 10388 Commonwealth ave. Owner, 1246 or 1247 Sunset Blvd.

A DANDY little hotel on highway. Never offered before. No brokers. Real estate. Answer owner. Address K. box 327, Times Office.

15-RM. boarding house, 21 beds. West Adams district. Fully, big sacrifice. Imperial 2-0-3-6. REDONDO.

11 ROOMS clears $150 monthly rent. $400. Only $2000 down. Rent $35. Call 2400 S. Hill. 428 Spring.

$2 BLOCK Hollywood Blvd. & Gow. Inc. Fine home. Lse. 200 S. Bonnie Brae.

BARGAIN 18 rms., extra good furn., good loc., low rent, lse. SMALL dn. payment. 1032 S. WESTLAKE.

APARTMENT HOUSE, PARKLEY ARMS
10 rms., 3 bths., 4 steel. $750. Add quick. Myers Realty Co. DU. 8523.

13 RMS. 12 gar., furn. good. loc Fine furn. $150 & own apt. clear VA. 2422.

60-R dn. town hotel, ½ baths, nicely furn., rent $9; $2500 bdlg. (Trades.) Cranksaw, 650 S. Hope. TU. 2753.

24 ROOMS, sacrifice furniture and 2-year lease for cash or exchange. Mr. Young, MU. 8231.

FINE 5-rm. West side, good income. Going east, must sac. $6. 5290.

11 RMS., furn., 4 gar. Rent $50 mo. Full pr., $300. Owner, 787 E. Wash'n.

11-R. 7% int., 1-yr. T.D. $600. Eq. $1500. Rent $80. 1030 Georgia. AT. 8081.

10-RM. comp. furn. O'nstr. home & gar. Sac. $2500. 58 S. Grandview.

28 rms. Cold & hot water. $6300. Trms. Must sell. 336 Winston. MI. 6203.

APARTMENT HOUSES—
For Sale, Exchange, Etc.
For Sale —83

For Lease—60-40 Basis
36-rm. new apt., ready now.
40-rm. new hotel, ready now.
30-rm. new bldg., ready now.
30-rm. country hotel, ready now.
45-rm. new apt. A beauty, ready.
50-rm. new apt. Fine loc. ready.
54-rm. brk. apt. Fristcalers, ready.
60-rm. new apt. Fine loc. ready.
70-rm. new apt. Fine loc. ready.
27-rm. new apt., 16 bths. ready.
27-rm. new apt., last word. A1 loc.
A VERY LARGE PERCENTAGE of all leases on apartments, hotels and A. apts written by H. J. DOMINY & CO., INC., 223 SUN FINANCE BLG., 8th and Grand.

60-ROOM apt. house, long lease, close in, modern, low overhead. Circumstances force quick sale. Will consider compet. offers. Small down payment, balance easy terms. Will take small house in trade. Owner, 1246 or 1247 Sunset Blvd.

43 ROOMS, $4500. TERM

BUSINESS OPPORTUNITIES Of Many Kinds

In Alphabetical Order —85-A

Chiropractor Office

Completely furn., table, therapeutic lamp, furniture, partitions. Phone 810-435. 8-11 a.m. 1201 W. Ocean. No. 16. Long Beach.

CIGAR stand, orange drinks & 6-chair barber shop, busy downtown corner location. Good lease. Reasonable rent. Clears $900 to $900 monthly. Price $13,500. Will give trial. Cowper & Van Sanden, 601 Hibernian Bldg., 408 S. Spring st.

CIGAR stand, clearing $150 mon.; in busy dist.; rent $30. Must sell: $850 required. 1612 W. PICO.

CIGAR stand, soft drinks, etc., excellent location. Good steady profits. Must sell this week. $90; reasonable offer refused. 212 W. 3rd street.

CIGAR stand. busy location; can clear $175 monthly. Price $400. Will trade for down; will give trial; cheap rent. 1000 Delta Bldg., 457 Spring.

CIGAR stand cln. over $200 mo. Owner or will sell at half val.; easy time. 1064 E. OLIVE ST.

CIGAR stand in lobby of Bradbury Bldg., by owner, 304 S. Broadway.

CIGAR stand, Long Beach, R. 628, Bar. 6008 Atl. loc. 634 Bartlett Bldg.

CIGAR stand, split drink; $500; best loc. 517 Towne ave.

CIGAR STAND—WILL SACRIFICE. Going East. 646 S. WESTERN.

CLEANING & dyeing stores ($3) will not over $400 monthly, best locations on western ave. For particulars phone NO. 2634.

CLEANING & dyeing, good bus., near college. Rent read. Going East. 4721 EAGLE ROCK BLVD., EAGLE ROCK 3408.

CLEANING and dyeing plant; central; if located. Will lease or sell. Includes property. Address K. box 207, Times Office.

CLEANING and pressing, doing good business; owner's sickness forces sale. 2114 Berkeley ave.

CLEANING & tailoring shop in hotel bldg. Terms, cash or trade. 1553½ N. Wilcox.

CLEANING & pressing establ. for sale, excel. location & bus. Leaving town. 431 S. VERMONT AVE. OL. 9408.

CLEANING & rug, account of sickness, accept any reas. offer. Advance Cleaners, 5649 Melrose ave.

CLEANING, pressing, tailoring. Make an offer. Must be sold this week. 2712 W. 54th st.

CLEANING, DYEING BUS. FULLY equip. Ex. 5 yr. lease. 2027 Wall st.

CLEAN. & press. store with route, at bus. Sac. $400. 3069 S. Western.

CONCESSIONS IN SOUTHERN CALIFORNIA'S FINEST PUBLIC MARKET FISH & POULTRY, CANDY, DRIED FRUITS & NUTS. Apply Mr. GORDON, TR. 2801.

COFFEE shop downtown location; worth $7000; sacrifice for $3500. Closed Sundays. TURNER, 320 S. Los Angeles st.

COFFEE shop, completely equip., 12 counter stools, percolators, large small deposit. Inquire Hotel Ballinger.

COFFEE shop, good bus. Call at 324 W. 4TH ST.

COFFEE. Next W. Coast Theo. World, loc. heart most exclusive & business section; see Hollywood. Beaut. sodafixts. Tile fount. Rent $350 day. Fortune for 2 ladies. 1311 N. Gil.

CONFECTION, clear $200 monthly. Price $700, only $400 down. Rooms and bath. Will give trial. Rent $35. 1000 Delta Bldg., 457 Spring.

CONFECTIONERY and cigar store, new, for sale or trade on property, good business, good location, owner in drugless line, business as is not a drugstore. Next to Metro-Goldwyn-Mayer Studio. 1144 W. Washington. Phone Culver City 2009.

DRUG store, fine location in West Adams dist. Long lease. Good business. Reason for selling, Owner retiring, Mr. Ryder, WE. 2734.

DRUG store, lease, Cal. Fixtures & stock, including fine living rooms. Good lease. $644 W. 6th st. Must be sold this week. $3l, 5000.

DRUGGIST, I sell nothing but DRUG store, fine, perfect. Dr. C. F. HENDERSON, 311 Grant Bldg., 325 S. Hwy.

DRUG store, prosperous town, fine L. A. Basin, reason for selling. Price reas. Rent $60. Cost new theater. Daday Inc. Mr. Riddell, Buena Park.

DRUG store fixtures for sale, shelving, showcases, soda fixtures. $1500. Hollands Drug Co., Redlands, Calif.

FEED AND FUEL Store. Man and wife can carry $4000 part; well-established business at a bargain. Call and see this at once. Chance of a lifetime. 3038 Brighton ave.

FOUNTAIN sundry, sales $50 mon., ice cream month. $30 NO. VERMONT.

FRUIT & vegetable mkt. for sale, account of other business. Will stand investigation. Owner, 1531 N. Western.

GARAGE & service sta., 2 pumps, oil fountain, batt. & tire shops; long lse. Books open to prove its value. $3500 mo. Only $1250 req. 1216 W. Washington.

GAS SUPER STA. RENTS $500 6 yr. lease, rent $100. Price covers all buildings, etc. $1500 handles. WALLACE, 416 W. 8th. Rm. 1308-7.

GAS sta. Will give 10-yr. lse. on newly remodeled super service station to be reliable party. See Mr. Fleming, 1587 N. WESTERN.

GAS station & garage. Full shop equip 5-yr. lease. Living rm. Only responsible parties need apply. 9659 E. ALAMEDA ST. 3835.

GAS station, wonderful business, money maker. Owner died, must sell. No agents. McDannald, 6435 Pasadena ave.

GAS station, fine loc.; good business; terms, quick sale; leaving city. Owner 1501 E. WASHINGTON AND GRAND.

GAS station, full price $600. Rent only $25. Owner, 1217 Pearl St., Santa Monica. Phone 63609.

GAS sta. for sale or battery man taken as partner. Good living can be made for both. Inq. 168 W. Pico.

GAS station, good location. Will give good lease and cheap rent. 3872 West 6th st. WA. 7434.

GAS Sta., 10 yr. lease. Complete super service, $1500 handles. Sickness forces sale. 2831 W. 8TH ST.

GAS station with living quarters. $35 mo. 11434 Avalon Blvd.

GAS sta. Owner. Terms. $12 gal. day. Good lease. 2873 Venice Blvd.

GAS SUPER STA. fine loca. Priced to sell. Owner, 1660 W. Jefferson.

BUSINESS OPPORTUNITIES Of Many Kinds

In Alphabetical Order —85-A

GAS station to lease, best buy in the downtown section. 6 visible pumps, batteries, tires, washing & greasing, repairs. All you need is 4 months' rent & take stock at cost. Want honest man as I own everything. I am in missionary work and must leave at once. 1004 SOUTH OLIVE.

GAS station & lunch counter lease on 1 acre ground, suitable for auto camp. Near Santa Ana. Main highway. 30,000 cars pass daily. Sacrifice. Owner has too many irons in the fire. KEYES, OX. 1121.

GAS STA. SUPER. FULL TR. $6000. POSITIVELY NETS $500 MO. At intersection of 2 of best blvds. in Hollywood. Present owner 8 yrs. 6175 SANTA MONICA BLVD.

GAS station, Auto camp site. Grocery, lunch, cold drinks. 4-rm. house. Rent $45 inc. Lse. On blvd. nr. L. A. A steal at $1500 cash. 6875 Holly. Blv.

GAS super. Long lease, busy blvd. Nets pay $100 more than rent. $3000 monthly bus. Price $4500, $3000 cash. Bal. Ez. No trades. 121 NO. PACIFIC, Huntington Park.

GAS sta., main blvd. Long lease. Pumps 300 daily. Clearing $450 mo. Will sell at actual inv. Best buy in L. A. Better look into this. 1312 S. VERMONT.

PARTNER GAS STA.

Repair shop, bat. shop, etc. Too much work for me alone. No loafers. $1250, terms. Long lease. 1167 SO. BROADWAY.

PARTNER bldg. & const. Co. I am financing the bldg. of bungalows. Want rel. builder to handle actual work. Can use 10 houses immed. Inv. req. Big margin. All sold. 1167 So. Broadway. Mr. Davy.

PARTNER BUSINESS

Ambitious young man, satisfied $300 mo. & interested in he-man's job, for interest in exclusive bus. Invest. 1004 S. OLIVE.

PARTNER with $10,000 for ½ interest & further development. Hot Springs resort. Less than 100 miles Los Angeles. Near blvds. Wooded canyons, cold trout streams. Owner, address K. box 746, Times, Glendale.

PARTNER manuf. staple products in big demand. Estab. 3 yrs. Need bus. asso. for fact. or outside. Salary $75 a wk. ½ prof. Ref. given & req. Did $33,000 bus. in 1927. Nominal inv. fully sec. 1030 S. Broadway.

PARTNER to travel with me & assist in establishing branch stores for L. A. factory. I have excl. selling contract. Small capital required. Call eve., YO. 3106.

PARTNER for commercial manufacturing firm, estab. 2½ yrs. Mfg. 9 products. Sales are in general demand. Have complete factory on sound basis; med. inv. 1612 W. Pico.

PARTNER wanted, active or silent, established busy, growing realty business, now expanding. $3500 required. Big profit. GRAHAM, 1115 E. Colorado, Glendale. Glendale 1822.

PARTNER—Light mfg. bus. Est. 7 yrs. & making money. Exp. not nec. If trustworthy & willing. Salary & % profits. Ref. exchanged. Small inv. req. 1167 S. BROADWAY.

PARTNER—to save tired of looking for a job, invest $600 & make a good living, concession in large super station. Hollywood loc. Let's talk it over. 1311 W. 6TH ST.

PARTNER wanted in investment banking business. One with eastern bond experience preferred. Investment required. Suite 2723 WILSHIRE BLVD. DU. 4306.

PARTNER—Light mfg. Original idea that is on paying basis. Est. 18 mos. Need balance wheel. Bus. getting too large for me. Small inv. 1167 SO. BROADWAY.

PARTNER, tire shop in large West Adams super. No exp. req. of man willing to work. Small dn. payment, balance out of profits. Salary $50 a wk. Need man at once. 1563 W. Pico.

PARTNER, transfer & storage. Estab. 15 yrs. Have 2 good trucks, plenty of storage, clearing over $500 a mo. Need man for one, or outside. Small inv. req. 1030 S. Broadway.

PARTNER mfg. business, selling number different products to commercial houses. A young concern, estab. two yrs., and growing fast. Invest. Well equipped. 1812 W. Pico.

PARTNER for automotive & elec. shop. Exp. not necess. if willing to learn. Smi. inv. req. Owner, 125 E. Clarendon st., Huntington Park.

PARTNER—Awning & decorating & mfg. co. Wants office man & collector. Must be hustler. Gentiles only. Non. inv. 1167 S. BROADWAY.

PARTNER wanted, established business, pay you to investigate this. Brokers, don't call. See owner. 709 W. JEFFERSON.

PARTNER with $2000 for ½ interest in distributing business. $75 weekly salary guaranteed. Money fully secured. 3658 Arlington ave. RO. 5099.

PARTNER wanted in cleaning establishment, man or woman, must be good outside man. 4763 Lankershim Boulevard.

PARTNER, man or woman for front end; opening new sfo. Nice lease on good fixt. Small investment. Inquire 1800 W. ADAMS.

PARTNER wanted for service station. Guarantee $250 per mo. or will sell. Phone 77117 Santa Monica. Corner Centinnella & Washington Blvd.

PARTNER—Com. bus. whose books are open for inspection. Want office man who is tired of just salary. Small inv. 1167 SO. BROADWAY.

PARTNER woman for lt. lunch, wayside stand. $350. or will sell all. Terms. Owner, 1206 E. Slauson ave.

PARTNER wanted in cleaning agency dept. Open Drive-In Market. Should clr. $400 per mo. 1167 S. Broadway.

PARTNER wanted, $1,200 for ½ int. in well paying estab. bus. Interesting work. Call at 1715 W. Jefferson ave. 1 block from W. car. $25 per week.

PARTNER, light mch. mfg. business; ready contract work. $500 inv. Address K. box 296, Times Office.

PARTNER wanted for mechanical or tire dept. in super station. Phone GR. 1629, evens. only.

PARTNER in estab. business. Should clear $6000 to $200 mo. But hurry. LET ME TODAY. 2329 S. HOPE.

PLUMBER OR AN ELECTRICIAN Only $25 per mo. rent. Excellent location, 250x90 space. 3616 Beverly Blvd. at Vermont.

PLUMBING & elec. stock & fixtures. Estab. bus. Leasehold dist. $7000. Cash trade. Mr. Griffith. GR. 5198.

PLUMBING display room, shop & 5-rm. house, residence. Sell or lease. Will sacrifice. NO. 1930 or AX. 2337.

POOL room, 8 tables, barber shop, cigar, soft drink stand. Sacrifice for quick sale. 1122 Porter ave., San Fernando.

POOL hall for sale, 5 tables, cigars and soft drinks; good business; long lease. 104 N. HOWARD.

POULTRY market, good location. 1138 MISSION ST., South Pasadena.

PRINTING BUSINESS
Including 4-room modern house, lease; $2,500, clears $250 mo. Price $7000, $3500 inc. furniture. COWPER & VAN SAANEN, 601 Hibernian Bldg.

PRINT shop, mod., equip., established bus. averaging $1800 per mo. Loca. S.W. Sacrifice for quick sale. Consider good property & some cash. VE. 7216. Eve. UN. 2345.

PUBLIC steno., multigraphing & mimeograph office. TU. 6467.

REST., downtown loc. 20 stools. Doing $60 a day. Owners disagreement forces sac. at $1500. Small dn. pay., bal. terms to suit. Really worth $2000. 1312 S. Vermont.

RESTAURANT, oil field, gold mine, elec., water, gas & rent, all free. Low price. Approx. profit $500 mo. 536½ Pine Ave., Apt. 3, Long Beach.

RESTAURANT, clears $175 monthly. Price $800. Only $250 down. Nice living rooms. Will give trial. Cheap rent. Call 208 Delta Bg., 426 Spring.

RESTAURANT, sell loc., est. trade. Doing better $300 week. Rent $25. Lease. Profits $225 mo. 618 W. 9th.

RESTAURANT—A little mint. busiest spot on Signal Hill. $500 mo. prof. 536½ PINE. No. 3, Long Beach.

REST. Wonderful loc. $5500 to equip clr. $500 mo. $80 less than ½ $1275 handles. 304 So. L. A. st.

RESTAURANT—Make cash offer. Wonderful location for Kosher restaurant. 2305 Beverly at Vermont.

ROAD HOUSE, sell, lease with option. Good bus. Clears $600-$900 mo. The Midway, 11509 S. Alameda Blvd.

ROAD HOUSE, sell, lease with option. Good bus. Clears $600-$900 mo. The Midway, 11509 S. Alameda Blvd.

SERVICE Sta., gar., lunch counter & camp cabin for sale by owner. Imp. San Juan Capistrano. Write Leo E. Windalph at Capistrano.

SODA fountain, bar lunch room in large pool hall bowling alley, good money maker, 3½-year lease, stand investigation. Address K. box 141, Times Office.

SODA fountain for lease, fully equipt. See Mr. Sunders, 212 W. 6th. for particulars.

SPECIALTY shop, unique, unusual opportunity for woman to buy established business, located in home. Assured income, profitable, pleasant future. Address K. box 402, Times Branch.

STAND for lease. 3414 Melrose. Near Lasky Studio.

TEA-room in the heart of Hollywood, well established, 3 yrs. in same location. Will sacrifice. Terms to responsible party. Address K. box 95, Times Office.

TEA room for sale, Laguna Beach, located on Boulevard. Good business. Sickness. Address P. O. Box 705, Laguna Beach, Calif.

TURKISH BATH, best Westlake loc., 6 mo. rent free. 725 S. Westlake.

VARIETY store, snap. Good business. Address H. box 246, Times Office.

WATER ROUTE ESTAB. INVOICE TRUCK. 5633 MELROSE. GL. 2130.

BUSINESS OPPORTUNITIES Wanted —87

GARAGE EQUIPMENT WANTED. VE. 9756 OR AN. 4497.

BUSINESS OPPORTUNITIES Wanted —87

IF you want to SELL or BUY, call SO. CAL. BUS. EXCH.
Licensed, Bonded Realtors!
TUcker 6079. 304 CROCKER BLDG.

WANTED ALL CLASSIFIED AD-VERTISEMENTS FOR THIS SUNDAY TIMES MUST BE RECEIVED BEFORE 7:30 P.M. SATURDAY.

YOUR BUSINESS OR FIXTURES BOUGHT OUTRIGHT FOR CASH. J. J. SUGARMAN CO., 230 SO. LOS ANGELES ST. MUtual 3117.

EXECUTIVE will buy all or part established business; ample capital. Details 1st letter for stin. No agts. Address H. box 224, Times office.

WILL invest $10,000 to $25,000 in estab. enterprise if money secured and return satisfactory. Services optional. Address H. box 415, Times Branch.

HAVE $4500 ea. in $10,000 home, for business showing good profit. Consider partnership. Ph. Glendale 7025-J. No brokers.

We Can Sell Your Business

Plenty eastern buyers. Eastern Sales, 314 Delta Bldg. 426 S. Spg. VA. 1887.

HAVE $4500 ea. in $10,000 home, for business showing good profit. Consider partnership. Ph. Glendale 7025-J. No brokers.

WANTED—Interest in light manufacturing business, one having merit and a future. Address K. box 860, Times Branch.

100% PINBOARD, designing and bldg. up to $300,000. 25 years' experience. Address K. box 518, Times Branch.

WANTED—To lease filling station with living quarters on Coast Highway. Address TPG, Box 14, Times Office.

BEST candy & fountain lunch $800 will buy. Must be worth the money. Address K. box 3314, Times Branch.

HAVE cash services to invest in good going bus.; or light mfg. Prefer mechanics. Owners, Ph. WE. 8723.

SELL your bus. to EASTERN CASH buyers. What have you? LIGHTING SALES, 2202 S. Grand. RU. 3383.

HAVE buyers, apt. bse. lse. & furn. or bus. and bldg. HALL, VA. 6621.

SPOT CASH FOR YOUR STOCK OR STORE. PHONE VA. 9785.

WANT to buy dental office and equipt. Address K. box 125, Times Office.

LEGALS

LEGAL—Notices —89

NOTICE OF LIQUIDATION OF PACIFIC COAST JOINT STOCK LAND BANK OF LOS ANGELES AND CONSOLIDATION WITH PACIFIC COAST JOINT STOCK LAND BANK OF SAN FRANCISCO.

NOTICE IS HEREBY GIVEN that under date of April 19, 1928, by reason of the following facts, to-wit: that the stock ownership nature of business transacted and the principal territory served by Pacific Coast Joint Stock Land Bank of San Francisco, a corporation organized and existing under and by virtue of the provisions of the Farm Loan Act, having its principal place of business in the City and County of San Francisco, the present location of Pacific Coast Joint Stock Land Bank of San Francisco, will constitute a convenient and desirable location for the operation of said banks; that a consolidation of said bank can be effected only by the liquidation of Pacific Coast Joint Stock Land Bank of Los Angeles and the purchase of all its assets and the assumption of all its liabilities by Pacific Coast Joint Stock Land Bank of San Francisco, an agreement was entered into between said Pacific Coast Joint Stock Land Bank of Los Angeles and Pacific Coast Joint Stock Land Bank of San Francisco agree to sell and Pacific Coast Joint Stock Land Bank of San Francisco agreed to purchase the business and assets of Pacific Coast Joint Stock Land Bank of Los Angeles, for and in consideration of the assumption by Pacific Coast Joint Stock Land Bank of San Francisco of all indebtedness and obligations of Pacific Coast Joint Stock Land Bank of Los Angeles, and the issuance by Pacific Coast Joint Stock Land Bank of San Francisco to Pacific Coast Joint Stock Land Bank of Los Angeles of five thousand five hundred ($500) shares of its capital stock, which shares to be distributed by Pacific Coast Joint Stock Land Bank of Los Angeles to the stockholders of the said bank of one share of stock of Pacific Coast Joint Stock Land Bank of San Francisco to each stockholder of Pacific Coast Joint Stock Land Bank of Los Angeles for each share of stock of Pacific Coast Joint Stock Land Bank of Los Angeles owned by such stockholder; and wherein it was further provided that Pacific Coast Joint Stock Land Bank of San Francisco will pay to any stockholder of either of said Corporations who shall not approve said agreement, and who shall demand such payment in writing, the par value of said shares upon surrender of same.

NOTICE IS HEREBY FURTHER GIVEN that by a resolution of the Board of Directors of Pacific Coast Joint Stock Land Bank of Los Angeles duly adopted at a meeting of said Board held on the 29th day of March, 1928, it was resolved that upon the completion of the distribution to the stockholders of Pacific Coast Stock Land Bank of Los Angeles of the share of capital stock of Pacific Coast Joint Stock Land Bank of San Francisco, as in said agreement provided, Pacific Coast Joint Stock Land Bank of Los Angeles be liquidated and dissolved, its affairs wound up, and its charter surrendered, which said resolution and the method of liquidation therein provided for have been approved and ratified by a vote of two-thirds of the shareholders of said Corporation at a special meeting duly called for that purpose upon ten (10) days' notice in writing.

DATED: May 2, 1928.
PACIFIC COAST JOINT STOCK LAND BANK OF LOS ANGELES.
By J. F. SARTORI, President.
By CHAS. PARKER, Secretary.
(Seal)
PACIFIC COAST JOINT STOCK LAND BANK OF SAN FRANCISCO.
By JOHN S. DRUM, President.
By J. EDWARD JOHNSON, Secretary.
(Seal)

TO WHOM IT MAY CONCERN: Florence Winegard, my wife, having left my bed and board against my wishes, I will no longer be responsible for any bills incurred by her in her name or for any purpose whatsoever.
FLOYD W. WINGARD.

NOTICE is hereby given of the dissolution of the partnership of G. B. Schwarzer & David Rosenberg, having purchased interest of David Rosenberg in "Our Cafe," 8514 S. Vermont. (Signed) G. B. Schwarzer.

ANNOUNCING Drs. D. A. and Mrs. E. W. Skeen are adopting the name of Battle Creek Hospital, 1151 W. 6. Signed,
DRS. D. A. & MRS. E. W. SKEEN.

I WILL not be responsible for debts contracted by my wife, Bernice D. Scott, after this date. J. O. Scott.

TOO LATE— To Classify —45

REFINED lady to share beautiful furnished flat with widow. Home privileges, 1 block from W car. $25 month. RO. 0052. 2345½ W. 20 st.

NOT WORRYING

Garrulous Acquaintance: Aren't you sometimes afraid a day will come when you have written yourself out and will have to take up something else for a living?

Writer: My dear, sir, such an idea, is wholly fallacious. You have been talking for forty years and haven't talked yourself out, have you?—[Boston Transcript.

OBSTRUCTING JUSTICE

Prisoner—"Judge, I don't know what to do."

Judge—"Why, how's that?"

Prisoner—"I swore to tell the truth."

Judge—"Well?"

Prisoner—"But every time I try to tell it some lawyer objects."—[Exchange.

Austrian Government Railways now operate 2579 locomotives, 31,455 freight cars and 5641 passenger cars over 2916 miles of track.

A Conservative government has replaced the Labor administration in New South Wales.

TIRE PLANT HAS HOUSEWARMING

Goodrich Factory Scene of Residents' Felicitations

Flowers, Music and Dancing Lend Aid to Fiesta

Montebello Celebrates New Industrial Enterprise

Heralding the expansion of Los Angeles' industrial section to the eastern boundaries of the city, the formal housewarming of the new $4,000,000 Pacific Goodrich Rubber Company's plant occurred yesterday afternoon with more than a thousand visitors attending.

The program sponsored by the city of Montebello, was a welcome from the citizens of that district to one of America's largest manufacturing plants which has selected Los Angeles as site of one of its principal factories.

REWARD OF FAITH

"The opening of this great plant is an added stimulus to the faith of residents of this section in the industrial future of Los Angeles' east-side suburb and, on the threshhold of Montebello as it is, will be a material factor in advancing the development of this section," Mayor Cook of Montebello, declared in his address of welcome. A large basket of flowers was presented to F. A. Neid, superintendent of the plant.

The exercises were held in one of the stock rooms of the factory which was decorated in festive attire for the occasion.

ALREADY WORKING

An inspection of the plant, which has already reached a capacity of 2000 tires daily after less than two months' operation, was made by the visitors.

A musical and dancing program by Mexican entertainers was furnished by Montebello.

Besides the suburban officials, R. D. Sangster of the Los Angeles Chamber of Commerce; William F. Rauch of the Union Pacific, and Long Beach and Huntington Park officials addressed the gathering.

CRASH MAY END LIFE OF STUNT PILOT

W. J. Grossman Injured Seriously While Landing Near Western Avenue

Dropping on to rough ground while attempting to make a landing near Ninety-fourth street and Western avenue, last night, W. J. Grossman, 25-year-old pilot of 919 South Bixel street, received injuries which may cause his death.

He was given emergency treatment at the Southwestern Hospital, later being removed to the Methodist Infirmary. Grossman's injuries include a broken jaw, possible basal skull fracture and internal injuries.

The flyer was returning from a solo flight, according to Detective Lieutenant Jones, who was assigned to investigate the accident by Acting Captain Howard. His landing-gear was stripped from the plane and it crashed on its nose. Grossman was rushed to the hospital in the car of a passing motorist.

Biller Funeral Rites Arranged

Funeral services for Fred H. Biller, former resident of Davenport, Iowa, who died in the home of his sister, Mrs. Martha Lichtenstein, 520 Amethyst street, Thursday, will be conducted at 11 a.m. Monday in the funeral parlors of Ivy H. Overholtzer.

Mr. Biller was formerly in business in the East and came to Los Angeles eight years ago. His near relatives include Mrs. Lichtenstein and Mrs. Emily Baumgarten, of Los Angeles, and Mrs. Pauline Beyer, of Santa Monica, sisters; Dr. Roy C. Baumgarten of Seattle, Wash.; Dr. W. L. Baumgarten, W. A. Baumgarten, Mrs. Elsa B. Schallert and Mrs. Orvis of Los Angeles, and Miss Clarice Beyer of Santa Monica, nephews and nieces.

SUMMER CONCERTS TO START AT PARK

The summer season will be formally ushered in at Westlake Park this week-end. Ernie Owen and his orchestra will play this evening from 8 to 10:30 o'clock. Popular numbers, both vocal and instrumental, will be featured. Tomorrow at 2 p.m., the Park Commission program will feature eight Russian vocalists, and the Rosenfeld concert orchestra. Immediately following this concert and again in the evening at 7:30 o'clock, popular concerts will be given from the pontoon on the lake. Beginning tonight and continuing through the summer, the concerts will be nightly events. The park pavilion will remain open for those wishing boats and canoes.

MAX HANSCHIEGEL INTERRED

Funeral services for Max Hanschiegel, inventor of a coloring process for motion-picture films, who died Tuesday at his home, 533 North Arden Boulevard, were conducted from the Dellenbaugh mortuary, 630 Venice Boulevard, at 2 p.m., yesterday. Interment was in Hollywood Cemetery. The inventor leaves his widow, Mrs. Bessie Hanschiegel, and a daughter, Barbara Hanschiegel.

GAS BLAST WRECKS HOUSE

A gas explosion of undetermined cause completely wrecked a house at 3107 Alhambra avenue, according to police. No one is known to have been injured. The building, owned by G. W. Rutledge, 635 South Hancock street, was occupied by the families of Genaro Orbiz and Alberto Algine. It was valued at $2000, the damage being covered by insurance.

LISTENING MACHINE PERFORMS

Mechanical Ear Does Its Stunt for Piano-tuners, Meeting Hearing and Picturing True or Off-Color Tones So Accurately as to Excite Envy of Pitch Wizards

Piano tuners who are able to detect by ear an error of one-tenth of 1 per cent in a musical note saw exactly how that error looks for the first time last night when scientists of the California Institute of Technology and the University of California at Los Angeles demonstrated the new cathode-ray oscilloscope, an instrument recently developed for the visualization of sound waves.

Dr. Robert C. Burt, assisted by Dr. D. H. Loughridge, produced any note called for and at the same time showed the sound waves which formed the note traveling across a small screen. The demonstration was made at the monthly meeting of the Los Angeles division of the National Association of Piano Tuners.

Dr. Burt explained the cathode-ray tube, which is a development of the ordinary radio tube, and the basis of the new machine. It consists of a large pear-shaped tube with a filament, cylindrical anode and two pairs of deflecting plates mounted at right angles to each other. Its operation is similar to a radio tube, the filament throwing off electrons when heated, which are conducted through the anode and split by the deflecting plates. The result, on the screen, is a wavy line which is an exact duplicate of the sound waves made through the air by the note struck. Errors in tuning are easily detected by the fact that only a pure tone shows a regular, unbroken wave—notes which are not absolutely pure showing broken or irregular lines in the waves. The instrument is accurate to one-fiftieth of 1 per cent.

OPEN FORUM TO BE HELD NEXT JULY

Authorities on Political and Social Questions Will Discuss Problems

The initial open forum of the Los Angeles center of the American Academy of Political and Social Science will be held at the University of California in Los Angeles next July 9-13, at which time several prominent speakers will discuss international relations, particularly those of the United States with Latin American countries, and the California tax system, it was decided last night at the first business meeting of the local center at the University Club.

Prof. Pitman B. Potter of the University of Wisconsin, Dean Herman G. James of the University of Nebraska, Dr. Irvin Stewart, solicitor for the Department of State, and Dr. Lawrence Martin of Washington, D. C., were selected to speak on international affairs at the coming forum.

W. J. Carr, a member of both the State Railroad Commission and the State Tax Commission; Prof. Harley L. Lutz, president of the National Tax Association, and a member of the faculty of Stanford University, and Dr. R. M. Haig, the State Tax Commission's expert, were chosen to talk about California tax situation.

Two or three open forum meetings will be held each year and all of the addresses will be published and sent out to those requesting them, it was agreed last night. Funds of the local center will be used to defray the publication expenses and finance investigation of major problems of wide interest to the Pacific Coast, according to the organization plans formulated at the meeting.

Shrine Makes Reservations

First reservations for the 1929 convention of the Imperial Council, Nobles of the Mystic Shrine, which is to be held here, were made by Hiliah Temple, Medford, Or. A telegram, received at Al Malaikah Temple yesterday, a day after the meeting had been awarded to this city, asked for thirty rooms in a downtown hotel for the three days, June 4, 5 and 6, 1929.

Expected to return in a few days from the recently concluded Shrine gathering in Florida, Potentate Gillette and the other local delegates immediately will take up plans for next year's convention. Approximately 100,000 Shriners and members of their families are expected.

DRUGGIST TAKEN ON RUM-SELLING CHARGE

Francis H. Nauk, said by police to operate a drug store at 1901 South Grand avenue was arrested last night by Detective Margolis of the vice division, and booked on a charge of possession of liquor and sale. According to police the store of Nauk has been under surveillance for some time as reports have been made that high school students were being supplied with a mixture of intoxicating liquors.

HAND BROKEN IN ARREST

Detective Lieutenant Hoskins of the Sawtelle division, attempting to arrest two men who were accused of intoxication and liquor possession last night at 1622 Stoner avenue, succeeded in effecting capture of the duo but received a broken hand in the fight. The prisoners gave their names as Tom Scully, 55 years of age, and Lewis Meyers, 22. Hoskins was treated at the Sawtelle Emergency Hospital.

BEACH OIL WORKER KILLED

LONG BEACH, May 4. (Exclusive)—Ora Fox, 38 years of age, employed on the Anderson No. 1 oil well, located between Pasadena and Atlantic avenues, was killed on the rig here tonight. He was caught between the whirling band wheel and the jack-post. The body, which was badly mangled, was taken to the Mottell undertaking parlors. Police are trying to located Fox's relatives.

SLAYER SENT TO PATTON

Newell Linville, 64 years of age of 248 East Second street, charged with murder in the shooting of Louis Friedman, 16, of 420 Centennial street, on April 9, yesterday was ordered committed to the Patton Insane Asylum on the recommendation of the County Lunacy Commission.

CADMAN TO APPEAR

Charles Wakefield Cadman with other musicians will furnish the program for the noon luncheon of the Hollywood Shrine Club in the Pig'n Whistle Cafe on Hollywood Boulevard, Monday, according to Horace J. Mock, Club secretary. This will be ladies' day.

HUNT ON FOR LIQUOR-RING WITNESSES

Two Sought for Evidence in Orange County Charge of Smuggling Plot

Federal authorities yesterday began a search for Eddie Jones and Frank E. Howell, key witnesses in the government's liquor smuggling case against Frank Cornero and L. V. Murphy, former justice of the peace at Laguna Beach, asserted co-conspirators in the notorious Orange county rum ring.

According to Maj. Frank R. McReynolds, prohibition administrator for Southern California, and George Sweet, his chief assistant, Cornero and Murphy conspired in liquor smuggling over Orange county shores with other officials where "cuts" of $1 per case of contraband was passed to the latter.

Howell, one of the missing men, was formerly a constable at Laguna Beach. The other absent man, Jones, already has confessed, officials say, and was to have been an important government witness at the trial.

The arrest of Cornero and Murphy, along with several other enforcement officers of Orange county, came after a long investigation by Maj. McReynolds and Sweet, which they say several attempts were made to block by threats.

ANNANDALE PLAYERS IN CLUBHOUSE NOW

COMMUNITY THEATER GROUP TAKES LEASE ON FORMER BRANCH LIBRARY

The Annandale Community Little Theater group has leased the building formerly occupied by the Annandale branch of the Los Angeles Public Library for its club home.

This is an association of residents of Annandale, who felt the need of such an organization in that part of the city. Its ultimate purpose is to erect a community playhouse.

Several plays have been given by the group at the Annandale school, generally in the interest of the Annandale Parent-Teacher Association. The last performance was "Daddy Long Legs," which is to be repeated, by invitation, at the Highland Park Presbyterian Church the 18th inst.

Members of the group will next week give the first "at home" in their clubhouse. "At homes" are to be strictly invitational affairs, owing to limited accommodations.

SUSPECTED ROBBER IMPLICATES ANOTHER

Apprehended at Ninth and Georgia streets yesterday, John Bussau, 34 years of age, 312 South Flower street, is in custody charged with suspicion of robbery and carrying concealed weapons. He is said to have confessed participating in several hold-ups, implicating Charles Howe, 58, 315 West Sixty-eighth street, who also is under arrest.

SEVENTEENTH-PLACE PROJECT ABANDONED

Proceedings for the improvement of Seventeenth Place from Orchard avenue and Vermont avenue were abandoned by the City Council yesterday at the request of the Magnolia Avenue Improvement Association in order to pave the way for new proceedings which will require the acquiring of additional land for street purposes.

DESPONDENT YOUNG WIFE TAKES POISON

Despondent because of family trouble, according to police, Mrs. Helen Hoover Marsh, 19 years of age, took poison yesterday at her home, 2467 Whittier Boulevard. She was removed to the psychopathic ward of General Hospital after treatment at the Georgia-street infirmary. She will recover, physicians believe.

HIT-AND-RUN AUTO DRIVER SLAYS MAN

Three Others ... One Perhaps Fatally ... New Traffic Epidemic

Renewal of an epidemic of automobile mishaps last night resulted in the death of one man, probably fatally injuring another, hurt critically a boy and man, and causing injuries to three others.

Theodore Anderson, 50 years of age, 1219 South Vermont avenue, sustained injuries which caused his death later when a hit-run motorist struck him on Gramercy Place. He was walking in a safety zone, police said, nearness, when the car was about thirty-five miles an hour and swerved and hurled him to the curb. The victim died soon after being taken to the Georgia-street Receiving Hospital.

S. Saito, 50, 1079 Hope, attempted to cross in front of a Pacific Electric train at the intersection on Hoover street, according to Motorman [illegible]. His automobile was struck and Saito received a skull fracture, internal injuries, [illegible]. His recovery are slight, physicians at the Georgia-street hospital say.

Robert Nye, 16, [illegible] Fremont avenue, [illegible] Beverly Hills, driver of the car not held.

John Hisins, 38, of [illegible] was knocked down while crossing Vermont avenue at the 1900 block, suffering a broken arm and possible skull fracture. Given treatment at the Nuys Emergency Hospital, he was removed to the county infirmary. C. J. Peterson, [illegible] terras street, Van Nuys, driver of the car which struck Hisins, was held.

Woman and Dance Marathon in Lead

The dancing was [illegible] enough, but not so this point everyone [illegible]

Mrs. Josephine Gant, [illegible] that her hip was [illegible] her back injured in [illegible] her in which [illegible] herp danced with [illegible] mond John for [illegible] The case came up [illegible] terday before Judge [illegible] Van Anderen [illegible] much to delight [illegible] explanation, which [illegible] were Indigenous [illegible] said Mrs. Gantz [illegible] fell, dragging him [illegible] her.

Mrs. Gantz also [illegible] defendants the [illegible] the dance was held [illegible] the dance was held [illegible] pany which was [illegible] and dance to [illegible] blaming them for [illegible] injuries for having [illegible] dancer on the [illegible] put in answer, [illegible] that if Van Anderen [illegible] contested Mrs. Gantz [illegible] must have known it.

The case probably will [illegible] trial today.

TWENTY-SEVEN [illegible] IN RAID ON [illegible]

Police raided [illegible] Spring street last night [illegible] against gambling, and [illegible] twenty-seven men were booked on a charge of [illegible] gambling establishments. [illegible] rests were made by Detective Lieutenant Hoy. All but one [illegible] mitted readily to the police office.

LIGHTS TO PROTECT [illegible]

For the further protection of pedestrians the city of [illegible] installed 130 flashing [illegible] rious loading platforms [illegible] ley lines. These lights [illegible] illuminate the [illegible] also flash a light to [illegible] ing motorists to [illegible] beacons are on the [illegible] unit, identical with the [illegible] com having a square [illegible] optical system. [illegible] there is a Fresnel [illegible] offset optical door [illegible] type, for [illegible] square door with [illegible] light warning [illegible] of the proximity of [illegible] form. The Fresnel [illegible] gives a steady white [illegible] floods the entire [illegible] Another floodlight is [illegible] the signal lights [illegible] unit.

Air Mast to Help [illegible]

Taking off and [illegible] are two more critical [illegible] in mid-air and the [illegible] been made that no [illegible] of for the purpose [illegible] of these operations. [